TORONTO MARKET TRADING

TORONTO CLOSING STOCKS
Distributed by CP
Toronto Stock Exchange—Dec. 28

Complete tabulation of Tuesday transactions. Quotations in cents unless marked $. z—Odd lot, xd—Ex-dividend, xr—Ex-rights, xw — Ex-warrants. Net change is from previous board-lot closing sale.

MINES

Stock	Sales	High	Low	Close	Net Ch'ge
A—B					
Acme	13000	22½	22	22	— ½
Advocate	100	175	175	175	— 5
Agnico	1100	205	193	205	+ 7
Allied Mng	2440	530	315	315	— 5
Am Larder	2500	50	49	50	
Ang U Dev	See list below.				
Argosy	z216	33	30	30	
Armode	3500	13½	13	13½	— ½
Atl C Cop	225	44	44	44	
Aunor	500	234	234	234	— 1
Bankeng	2520	630	315	610	—20
Bary Expl	3000	111	110	111	+ 1
B Dau	1500	4½	4½	4½	
Betim	5860	$17⅞	17½	17½	— ½
Big Nama	c90	5	5	5	
Bl Hawk	18200	63	56	58	— 2
Bral Can F	1300	175	165	165	—15
Brameda	6135	90	86	86	+ 2
Brenda M	1525	470	450	450	—20
Brunswk	9550	335	285	300	—35
Bruns r	13600	20	10	14	
Bunk H	15600	4½	4½	4½	
C—E					
Cam Mine	8400	32	31	31	
Camflo	1500	245	230	230	—10
Cam Chib	1100	490	485	485	+ 5
Camp RL	120	520	520	520	—1½
C Tung	2210	155	150	150	— 5
C Jamieson	2900	125	125	125	
C Malart	1000	28	28	28	— 2
C Merrill	1120	480	470	480	—15
Cdn Nisto	1000	8½	8½	8½	+ ½
Candore	4000	4½	4½	4½	+ ½
Cheni	z2000	9½	9	9½	
Cassiar	10140	$19½	19⅛	19½	
Cent Pat	800	170	160	165	— 5
Chmly	16000	207	196	207	— 3
Chesvi	13500	10	9½	10	+ 1
Chib M	7000	28	28	28	— 1
Chimo	1000	113	113	113	— 1
Coch Will	2413	21	20	20	— 1
Columb M	2000	36	36	36	
Coniagas	1000	25½	25½	25½	
Con Fardy	5500	75	70	70	—10
C Durham	5200	74	71	71	
C Mrbn	12800	170	155	170	+10
C Morlsn	1500	146	146	146	+ 1
C Nes	13000	7	5½	5½	—1½
C Rambler	2500	152	150	150	— 5
C Rexspar	1040	18	18	18	+ 2
Conwest	2000	790	775	790	+40
Cop Fields	266	130	125	125	
Courvan	2750	7½	7	7	+ ½
Cralgnt	545	700	700	700	
Cstland	2000	8	8	8	+ 1
Crowbank	750	11½	11½	11½	
D'Aragon	8000	18½	17½	17½	+ ½
Deer Horn	4000	3	2½	3	
D'Eldona	3800	45	43	44	— 1
Denison	1481	$24¾	24	24	+ ¼
Dickenss	z1000	88	83	83	
Discovry	3000	70	65	65	—10
D Explo	14000	140	135	137	— 3
Donalda	2000	8½	8½	8½	+ ½
Dynasty	1890	595	575	575	—15
East Sull	2210	265	265	265	— 5
F—J					
F Mar	2030	65	63	65	
Fort Relnc	2000	34	34	34	
Frobex	26814	38	33	36½	+1½
Gnt Masct	6630	500	485	485	—10
Goldray	2600	65	63	63	— 4
Goldrim	2000	12	12	12	+ 2
Grandroy	212	5	5	5	
Granduc	800	445	430	430	—20
Gren Pnt	13000	19	18	18½	+ 1
Headway	2000	7	7	7	
Hollinger	125	$36¾	36¾	36¾	+ ¼
Huds Bay	2164	$20¼	20	20¼	— ⅜
Hu-Pam	1000	14	14	14	— 2
Hydra Ex	2225	14½	12½	14½	
Int Bibis T	4000	8	8	8	
Int Hallrk	7470	23	20½	20½	—4½
Int Mogul	1409	795	775	795	+10
Int Obaska	z200	28	28	28	
Iron Bay T	200	320	320	320	+10
Iso	4500	135	133	133	+ 1
Jelex	3000	9	9	9	— 1
Joliet	8000	19½	18½	18½	—1½
Jonsmith	7500	6½	6	6½	
Jorex Ltd	500	145	145	145	
Joutel	4000	54	54	54	+ 1
K—N					
Kam Kotia	1000	44	42	42	— 3
Kerr Add	1960	740	725	730	
K Anacon	2125	27	25	27	— 1
Kirk Min	2235	4	3	3	
KT Mining	1000	12½	12½	12½	+ ½
Lab Mtn	100	$35½	35½	35½	+ ¼
Lacanex	1500	85	85	85	+ 5
L Dufault	4957	$12⅛	11⅞	12	
L Osu	1200	6	6	6	
L Shore	615	231	231	231	+ 1
La Luz	10116	230	160	200	+40
Langis	2500	6½	5½	5½	
Libedian	100	$10¼	10¼	10¼	
LL Lac	300	180	180	180	
Lost River	2300	385	370	370	—15
Louvicrt	4000	11½	11	11	— ½
Lytton M	100	126	126	126	— 4
Madeline	1400	247	247	247	— 3
Madsen	1400	60	60	60	— 3
Mrchnt	10300	61	60	60	
Martin	12000	6½	5½	6	— ½
Match	1500	6½	6½	6½	
Mattagmi	1253	$27½	27¼	27¼	— ¼
Mc Adam	8000	41	41	41	
Mc Intyre	180	$71½	71½	71½	— ½
Midrim	2000	11	11	11	
Multi	14100	25½	23	23	—2½
Mymar M	277	21	21	21	
NBU Mine	6320	290	270	282	— 3
Newconx	700	495	480	495	+20
N Dimens	See list below.				
N Kelore	500	5	5	5	+ ½
Newlund	z650	10½	10½	10½	
N Que Ragl	3075	800	780	785	+30
N Senator	2500	9	9	9	— 1
Nick Rim	4000	9½	9	9	— ½
Noble M	6600	116	110	110	
Nor Acme	2000	18½	18	18	
Norbaska	1000	18	18	18	+ 1
Norlex e	See list below.				
N Canada	3500	52	49	52	+ 3
N Coldstm	1450	51	51	51	— 1
Northgat	8045	485	460	470	—15
N Rock	1350	223	215	223	— 3
N Beauc	z349	35	35	35	
O—S					
Obrien	1000	16	16	16	+ 2
Opemska	2200	815	800	815	+15
Orchan	2900	360	350	355	+ 5
P Asbestos	5151	131	125	125	— 7
Pac Coper	1900	175	175	175	—10
Parmour	700	170	170	170	— 6
Patino H V	111	$13¼	13¼	13¼	+ ¼
Pce Expl	5900	54	52	52	
Pick Crow	z105	18	18	18	
Pine Point	1447	$25⅛	24½	25	+ ½
Placer	1600	26	25½	26	+ ½
Prado Exp	300	121	121	121	— 1
Preston	750	700	700	700	+10
Pude Slv	1200	225	225	225	— 5
Que Sturg	2000	11	11	11	+ 1
Rio Algom	733	$15¼	15	15⅛	+ ⅛
Roman	1705	625	600	600	—20
Ryanr	25500	14½	14	14½	+ ½
Safelite	2000	8	8	8	+2½
Sherritt	6958	$15	14¾	14¾	— ⅜
Sil Miller	7540	5½	4	4	—1½
Silvmg	5000	20	17½	18½	+ 1
Stanrck	7200	45	36	36	—12
Steep R	6555	230	225	225	+ 2
Sud Cont	1000	26	26	26	+ 1
Sullivan	1498	265	255	260	—10
Sun Ex	12000	11	10½	11	
T—Z					
Tara	6575	$12⅝	12⅜	12½	
Teck Cor A	1882	495	473	480	
Teck Cor B	2286	425	420	425	
Texmont	5650	39	37	37	— 1
Texore	2500	9	9	9	— 1
Texsol	14002	55	52	53	— 2
Tombill	8100	55	52	52	— 3
Tonbrie M	1124	65	65	65	
Tormex M	7800	166	160	160	— 8
Tribag	z300	57	57	57	
Trin Chib	2000	12	12	12	+2½
U Mining	540	21½	21½	21½	+ ½
U Asbesto	z14	370	370	370	
U Keno	z3	375	375	375	
U Mindam	1500	16	16	16	— 2
U Sisco	13975	207	195	200	— 3
Upp Can	1700	166	165	166	
West Mine	1600	249	245	249	+ 3
Westfield	3000	101	100	101	— 2
Westfield w	1000	46	46	46	— 3
Whitforse	800	170	170	170	
Willroy	z416	80	72	72	
Win-Eld	500	8	8	8	
Wr Harg	1550	120	115	120	+ 5
Yk Bear	3900	425	415	415	—15
Yukon C	2400	115	115	115	— 5
Zenmac	3275	6	5½	5½	— ½
Zulapa	4000	12	12	12	— 2

INDUSTRIALS

Stock	Sales	High	Low	Close	Net Ch'ge
A—B					
Abitibi	2590	$7⅜	7¼	7⅜	
Abitbi 7½p	25	50	50	50	+ ½
Acklands	6450	58	7⅜	—	+ ¼
Acklnd 2p	200	11½	11	11½	— ½
Acres Ltd	1545	11⅛	11¼	11¼	— ¼
Acres A pr	155	40	40	40	
Acres wt	260	230	230	230	
A.G.F.M	400	$5¼	5¼	5k2	
Agra Ind 1500		59¼	92	91¼	—
Alta Gas T	905	$50⅞	50¼	50⅝	+ ⅜
Alta G D p	10	$140	140	140	+ 2
Atta Nat	1400	$19½	19	19	— 1
Algoma	20791	$10½	18⅛	18¼	— ⅜
Alum pr	311	27	27	27	
Algo Cent	500	8¾	8⅝	8¾	+ ½
Algoma St	2304	$13¼	13	13¼	
Allarco Dv	250	55	495	495	— 5
Alumin pr	250	$10¼	18⅛	18¼	+ ⅛
Anglo-cn	100	470	470	470	
Anglo-c pr	100	$13¾	13¾	13¾	+ ⅛
Ang CT 4½	70	31	31	31	+ ½
Ang CT 290	25	38	38	38	
Ang CT 315	25	42	42	42	
Aquitaine	4255	$24¾	24⅜	24⅜	— ¼
Argus B pr	25	$34¾	34¾	34¾	—
Argus C pr	100	9¾	9¾	9¾	— ¼
Asbestos	220	$26½	26	26½	+ 1
Atco Ind	2105	58⅞	8½	8¼	+ ⅜
Atl Sugar	1100	6⅝	6⅝	6⅝	+ ⅛
Atl Sug A	175	15	15	15	+ ⅛
Atl Sug pr	260	63	63	63	
Atl Sug w	100	135	135	135	+ 5
Auto El	400	6	6	6	
Auto Hard	400	7¼	7¼	7¼	
Bahama	2000	14	14	14	
Bk Mtl	25274	18⅝	18⅜	18⅝	+ ⅛
Bank N S	6250	$31⅛	30½	30½	
B Com Nat	250	14¼	14¼	14¼	+ ¼
Barlaco	200	425	425	425	—25
Baton B	3616	$15⅝	15⅛	15⅝	+ ⅜
Beavr Eng	550	$6¼	6	6¼	+ ⅛
Beaver L	805	$19¼	19¼	19¼	— ¼
Beaver A	22	$18⅞	18⅞	18⅞	—
Becker B p	500	9¾	9¾	9¾	—
Belding L	200	10	10	10	
Belding w	1800	275	265	265	—15
Bell Can	11698	$47¼	46¾	47	— ⅛
Bell A pr	1182	$52½	52¼	52½	
Bell B pr	930	$54½	54½	55	+ ¾
Biltmore	z50	$12¾	12¾	12¾	
Black P	1600	485	475	475	—15
Block Bros	3235	300	290	295	— 5
Bomborder	275	9½	9½	9½	+ ¼
Bovis Cor	3600	185	175	185	+ 5
Bow Valy	2230	28	27½	27½	— ½
BP Can	8150	$11⅞	11½	11¾	
Brama	10640	365	355	365	+ 5
Bramal w	7700	210	205	205	+ 5
Brascan	7354	$18½	18¼	18½	
Brdg Tank	100	435	435	435	—15
Bright	z200	16	16	16	
Brinco	6065	$5⅝	5¼	5¼	— ⅛
Br Am Bnk	225	$12¾	12¾	12¾	
BC Forest	400	$20½	20⅜	20½	+ ½
BC Sugar	2225	$19½	19	19	— ⅛
BC Sugar p	25	$16¼	16¼	16¼	
BC Phone	888	$64	62¾	63	— ¾
BCPh 4.5 pr	30	84	84	84	+ 2
BCPh 1956	50	66	66	66	
BCPh 4.84	200	$17¾	17⅝	17¾	+ ⅛
BCPh 5.15	160	$71¼	70	71¼	
BCPh 6.80	300	$26¾	26¼	26¾	+ ¼
Budd A	200	15	15	15	
Budd Auto	240	5½	6½	6½	
Budd A w	300	235	235	235	— 5
Burns Fds	400	$12¾	12⅝	12⅝	— ⅜
Burrard	100	57	7	7	— ⅛
C—E					
Cad Dev	1659	8½	8½	8½	
Cad Dev b p	2100	$20¼	19⅞	20¼	
CAE Ind	1695	470	460	460	— 5
Calgary P	438	$27¼	27	27¼	— ¼
Calgary P p	311	675	75¾	74¾	+5¾
Calvrt Dis	200	85	82	85	+ 3
Campeau	414	340	340	340	—10
CD Sugar	120	$33½	33½	33½	
Can Cem L	629	$46¼	46⅛	46¼	
C Cem L p	31	$18½	18½	18½	
Can Malt	325	$26¼	26	26⅛	+ ⅛
Can Malt p	480	90	90	90	
C. Packrs	360	$18⅞	18¾	18⅞	+ ¼
C Perm	11675	$17¾	17¼	17¼	— ¼
C. Safway p	210	$82½	82½	82½	
CSL pr	100	$5⅛	5⅛	5⅛	
Cdn Brew	5654	$7⅞	7⅛	7⅛	— ¼
C Brew Ap	150	$32	32	32	
C Cabless	1790	$14¾	14¾	14¾	
C Cable w	514	255	245	250	— 5
Cdn Can A	250	6⅝	6⅝	6⅝	
Cdn Equty	1000	$12	12	12	— ¼
C Found pr	27	$7⅞	7⅜	7⅜	
CGE	25	$25	25	25	— 1
CGE pr	24	$24¾	24¾	24¾	
CG Sec A	z20	$10½	10½	10½	
C Goldie	1800	365	350	350	+25
C Hydro	1975	$13⅞	13⅝	13¾	+ ⅛
C Im B	12263	$25⅞	25⅛	25¼	— ⅛
CGOL	11483	$9⅛	9	9⅛	— ⅛
CIL	420	$14	14	14	+ ⅛
C Inferurb	1294	200	200	200	
C Infrurb p	1140	$7¾	7⅝	7⅝	— ⅛
C Manolr	z80	300	300	300	
C Marconi	5000	310	295	295	—25
C Occdental	2310	$9⅞	9½	9½	
CP Inve pr	4720	$24⅛	23¾	23¾	— ⅜
CP Inve w	8520	310	305	310	
CP Ltd	16749	$13⅞	13¾	13⅞	
CPL A p	2216	$10¾	10⅝	10⅝	— ⅜
CPL $3. pr	200	$9¼	9¼	9¼	
CPL Uk p	200	8	8	8	+ ¼
Cdn Salt	100	$15½	15½	15½	+ ½
Cdn Tire	428	$38¾	38¼	38¾	— ¼
Cdn Tire A	3072	$35⅞	35½	35¾	
C Utilities	175	$37½	37½	37½	
C Util w	670	850	850	850	+25
C Vickers	100	$9½	9½	9½	+ ¼
CWN 5½ p	200	$16	16	16	+ ½
Canron	830	$20	19¼	19¼	— ½
Capit Div	4300	53	51	51	— 4
Cara	z25	445	445	445	
Carrier JD	1000	$6½	6½	6½	
Carrier w	100	325	325	325	
CDRH Ltd	250	$6½	6⅛	6½	+ ½
Ctl Fund A	100	$6½	6½	6½	+ ¼
Chemcell	960	455	440	450	
Chrom	350	200	200	200	+25
Chrysler	353	$29½	29½	29½	
CHUM	300	$5¼	5¼	5¼	— ⅛
CHUM B	550	5⅝	5¼	5¼	— ¼
Columbia	250	285	285	285	
Columbia p	800	8⅝	8½	8½	— ⅛
Cominco	3415	$22¾	22½	22⅝	— ⅛
C Holiday L	250	$11½	11½	11½	— ⅝
Computel	900	250	250	250	—30
Contech	1000	220	220	220	+ 5
Con Bath	1335	8	7¾	7⅞	+ ⅜
Con Bath b	z40	$11¾	11¾	11¾	
Con Bath w	1000	46	46	46	— 4
C Bath 68 w	100	305	305	305	+ 5
C Bldg	12300	155	150	150	
Con Textile	2797	470	450	450	—20
Con Distrb	210	$24	23¾	23¾	— ⅛
Con Gas	7285	$19½	19⅛	19⅛	— ⅛
Con Gas A	215	85	84	84	
Con Glass	100	$11¼	11¼	11¼	+ ½
Cooper C	500	$14¾	14½	14¾	+ ¼
Corby vt	210	$23¼	23¼	23¼	
Cornat Ind	700	165	160	165	— 5
Cosmp	600	92	90	92	+ 7
Costain R	100	$7¼	7¼	7¼	
Crain R L	400	$11⅛	11⅛	11⅛	
Crestbrk	600	380	380	380	
Crwn Life	150	$30½	30½	30½	— ½
Crwn Trst	101	$14⅜	14⅜	14⅜	— ⅞
Crush Intl	740	$18¼	18	18	
Cygnus A	650	55⅞	5½	5⅞	+ ⅛
Dale-R pr	100	5⅞	7⅜	7⅜	+ ⅛
Dawson D	500	6¾	6½	6¾	+ ¼
Distl Seag	5005	$31½	30¾	31	+ ¼
Doman	570	9¾	9¾	9¾	
Dom Tele	2235	$33⅝	33⅛	33⅝	— ¼
D. Bridge	2080	$22½	22½	22½	— ½
D Coal pr	500	24	23½	23½	+ ⅛
Dofasco	4075	25	24⅝	24⅞	
Dofasco p	50	74	74	74	
Dom Glass	220	$10¼	10¼	10¼	
D Glass pr	100	$12¾	12¾	12¾	
D Lime w	200	40	40	40	— 1
Dom Store	9080	$15½	15⅛	15½	+ ⅛
Domtar	3760	$12½	12¼	12½	+ ¼
Domtar pr	z55	14½	15	15	
D Textile	1840	$20½	19⅝	20	— ¾
Douglas pr	500	22	22	22	+ 5
DRG Ltd	1135	$13	13⅜	13⅜	— ⅛
Dupont	409	20	19¾	20	— ¼
Dustbane	200	6⅜	6⅜	6⅜	— ⅛
Dylex Div	115	8½	8½	8½	
Dylex D A	600	8½	8½	8½	— ⅛
Dylex Can S	100	$12½	12½	12½	— ⅛
Eddy Mtch	213	$10½	10½	10½	— ¼
E-L Fin	250	6⅝	6⅝	6⅝	
E-L Fin w	100	215	215	215	—30
Electro K	700	5⅜	5⅜	5⅜	+ ⅜
Electro Hd	790	$4¾	4½	4¾	+ ¾
Electro p	210	57	77	77	
Emco	760	5⅝	6⅛	6¼	
Erie D	100	8	8	8	
Erie D A	400	8	8	8	
Exquisite	400	410	405	410	+10
F—J					
Falcon	3948	$81	80½	81	
Fed Diver	500	115	115	115	— 5
Fed Grain	1000	8	8	8	
Fields S	650	$13½	13⅜	13⅜	— ⅛
Finning T	800	$13	12½	13	+ ¼
Fleet Mfg	3200	85	83	85	— 2
Ford USA	435	$70½	70¼	70½	—1⅜
Ford Cnda	315	$84½	84¼	84½	— ½
F Seasonn	1175	$14¼	14¼	14¼	— ⅛
F Season w	220	645	645	645	— 5
Fraser	834	$12½	12¼	12¼	+ ¼
Freiman	200	6	6	6	
Galt Mi Irn	125	$7⅞	7	7⅞	— ⅛
Gaz Metr	393	55⅝	5½	5½	— ⅛
Gdn Mang	110	$6½	6½	6½	— ½
Gen Baker	2725	305	300	305	+ 5
Gen Distrb	3275	18	17⅝	18	
GMC	835	$80¼	79½	80¼	+ ⅞
Genstar L	4200	$12⅞	12⅝	12⅞	+ ¼
Gnstar L w	680	440	435	440	—10
Gesco Dis	400	360	360	360	+10
Getty Oil	100	$82⅛	82⅛	82⅛	+1⅛
Glendale	1000	85	475	475	—37
Glengalt	150	185	185	185	— 5
Gleng B p	1675	320	320	320	
Gleng A w	200	85	85	85	— 5
Goodyer	10	$158	158	158	+ 3
G McKay A	z100	56	6	6	
Graff G	500	$20½	20⅜	20½	+ ¼
Greb Ind	200	55	5	5	— ⅜
GL Paper	2030	$17⅛	17⅛	17⅛	— ¼
GL Pap w	1000	250	250	250	+20
GL Power	250	$19½	19½	19½	— ⅛
Gt W Life	140	$44½	44	44½	+ ½
GN Capital	1100	$8⅛	8	8	— ⅛
Gt West S	2300	5½	5½	5½	
Greyhnd	2097	$15¾	15¼	15⅝	— ¼
Grissel F	100	$8¼	8¼	8¼	
GSW Cl B	300	9⅜	9⅛	9⅜	— ⅛
Guar Trst	3425	$15	14¾	15	
Gulf Can	8835	$25⅞	25⅜	25⅜	— ⅛
Halifax D	4400	195	185	195	+10
H Group	610	$20¼	20	20	— ¾
Hamilton T	700	510	9½	9½	— ½
Hamilton A	100	$18	18	18	+ ½
Hand Chm	100	57	7	7	+ 2
Hnd C A pr	300	5⅞	6	6	+ 1
Hardee	1425	110	110	110	
Hard Crp A	1210	$14¼	14⅛	14⅛	— ⅛
Harlequin	625	395	390	395	+10
Harveys F	1156	83	81	82	+ 1
HWood A	200	160	155	155	—10
Hawker S	4175	250	245	250	+ 5
Hays Dna	966	512	11⅞	11⅞	— ⅛
Hedway C	600	345	345	345	
Home A	2642	$32⅝	32	32	— ¾
Home B	349	$32½	32¼	32½	
Horne Pif	1300	250	245	245	— 5
H Bay Co	3681	$19	18½	19	+ ½
HB Oil Gas	2550	$45¼	45¼	45½	+ ½
HB Oil G pr	z40	$56¾	56	56¾	
Hughs-O p	z15	$18½	18½	18½	
Huron Erc	1078	$24¾	24⅜	24⅜	— ⅜
Husky Oil	2680	$16¼	16	16	— ⅛
Husky D w	100	680	680	680	
Husky E w	400	550	545	545	— 5
IAC	6025	$19¾	19¼	19⅜	— ¼
IAC w	850	785	770	770	—20
Imasco	1470	20	19⅞	19⅞	
Imp O	30158	$31⅞	31¼	31⅞	+ ⅜
Indusmin	z44	9⅜	9¼	9¼	
Ind Adhes	400	$13½	13¼	13¼	— ½
Inglis	500	$10¼	10	10¼	— ¼
Inland Gas	463	$13⅛	13	13⅛	+ ⅛
Inland G p	z25	15	15	15	
Inter-City	2728	5¾	5⅝	5⅝	— ⅛
Inter C B p	425	18⅞	18⅞	18⅞	— ⅛
Inter C A w	z80	280	280	280	
Intermtco	1100	240	230	240	
IBM	225	$336	330	336	+ 3
I Nickel	25458	$33⅜	33	33¼	+ ½
I Util	10233	$44	43¾	44	+ ¾
Int Util A	300	$51⅜	51	51⅜	+1⅜
Int Div	309	320	310	310	— 5
Intpr Pipe	6145	$30½	30	30	— ½
Int Pipe w	2350	$14½	14¼	14¼	— ⅜
Intpr Steel	7700	$7⅞	7¾	7⅞	+ ⅛
Inv Group	373	5⅞	7½	7⅝	— ⅛
Inv Grp A	2225	$7⅞	7¼	7¼	— ⅛
Inv Grp 5 p	450	21	21	21	
Irwin Toy	210	$16½	16½	16½	— ¼
Island Tel	100	$10¼	10¼	10¼	
ITL Ind	200	405	405	405	+ 5
ITL Ind pr	2100	$11	10¼	10¼	
Ivac Ind	900	$14⅛	14	14⅛	— ⅛
Jockey C	7768	$5¼	5⅛	5¼	
K—N					
Kaiser Re	2400	405	390	405	+ 5
Kaps Tran	625	58	7¼	7⅞	— ⅛
Kelsey H	4500	$6¾	6¼	6¼	— ¾
Kenting	600	$10⅜	10⅛	10⅜	+ ⅛
Korfler w	1200	670	655	670	
Labatt	706	22	22	22	
Labatt pr	1960	$23¾	23¼	23⅜	+ ⅜
Laidlaw M	325	$14⅞	14¾	14⅞	
Lallaw A p	200	$15⅜	15¼	15¼	— ¼
LOnt Cem	2401	270	265	265	
Lau Fin	4900	$10⅜	10¼	10¼	— ⅛
Lau F 1.25	z90	$17⅛	17⅛	17⅛	
Lau Fn 1.40	100	$19	19	19	
Leigh Inst	1050	475	455	475	+20
Levy A pr	100	56½

SNOWPLOW digs through drifts up to 10 feet deep to keep a highway open to traffic in Idaho. The Island Park area, some 50 miles north of Idaho Falls has received 52 inches of snow already this year.

Chou Emerges As Top Dog

LONDON (UPI) — Premier Chou En-lai has emerged as the undisputed political "supremo" of China after smashing a military-backed, left-wing alignment against negotiations with President Nixon, qualified diplomatic sources have reported from Peking.

Chou, whose influence has been rising steadily since the collapse of the so-called cultural revolution in China, is now all but personally running China's political scene, with the blessings of Mao Tse-tung, the diplomats reported.

With a free hand from Mao, Chou is turning Peking's course by 180 degrees, aiming at an early place for China in the world concert of big nations and a strong front against Russia as the most dangerous potential enemy of the future.

SILENCE

At home, opponents have been silenced for the present. But it is by no means certain that they have been silenced for good, the report said.

The diplomatic reports said the present state of affairs in Peking is the result of planned top level changes by Mao last summer and a subsequent dramatic purge to smash a developing dangerous opposition.

It began, according to the sources, when Chou, with Mao's backing made known that the national assembly would meet Aug. 16 for a major revamping of the ruling machinery. One of the veiled aims was to whittle down the power of the military, which had been rising to the discomfort of those in supreme political power.

UNEASINESS

Party meetings in central committee and on lower levels had reflected growing domestic uneasiness, highlighted by opposition to Mao's sudden policy switch which resulted in Peking's invitation to President Nixon.

Mao's deputy, Lin Piao, aligned himself with some of the military as leader of the so-called left-wing opposing the policy switch, the reports said.

The opposition was smashed by a drastic purge which ended in the "physical elimination" of Lin and his wife and a number of military and party leaders, it said.

CLAMP-DOWN

A report of a Chinese plane, allegedly carrying Lin and his associates on an escape flight to Russia, which crashed or was brought down in Mongolia, was said to have been publicized to stengthen the hand of the ruling regime in a clamp-down of alleged pro-Soviet plotting inside China.

Since then Chou has been growing stronger and stronger.

ONCE UPON A MATTRESS TELLS THE INSIDE STORY

By LANI SELICK
Times Staff

Once upon a time there was a fairy tale called The Princess and the Pea.

The "inside" story was revealed Monday night at the McPherson Playhouse, when the Bastion players presented the musical Once Upon a Mattress.

The true facts are:

The heroine is a hick from the swamps and marshlands. She's a princess all right, but without ladylike manners, and not delicate enough to feel a pea under 20 mattresses. She's the kind of girl who swims a moat, scales castle walls, and arrives at court dripping wet to announce "Here I am!".

A law in the kingdom forbids all marriages until the prince has married a suitable princess. So a desperate court collaborates to help princess No. 13 pass the "suitable-princess-test," and even in the "real" version, everyone lives happily ever after.

All in all, Once Upon a Mattress was a success for fairy-tales, true stories, and the Bastion Players.

NONSENSE MUSICAL

Once Upon a Mattress is one of those nonsense musicals with standard slapstick characters like an overbearing, "off with her head" type queen, a mute, lady-chasing king, a magician who tends to muddle his magic, and a faux pas heroine.

The trick to a successful performance is to make the audience forget it is watching nonsense. To do this, the pace must be quick, and all aspects of performance "neat."

The Bastion Players kept the spirit alive with excellent dancing and good comedy. If any part of the performance was weak, it was the singing.

Both chorus and leads had occasional trouble hitting notes and in some of the fast songs lyrics were difficult to understand. But these were minor and occasional defects that didn't detract from the performance as a whole.

Charmer of the evening was Dorothy Hosie, as No. 13 princess Winnifred, affectionately known as Fred.

PUCKISH

A truly skilful performer, she had the knack of making more than her lines comical. She used her body, her tones of voice, and even capitalized upon her personal appearance, so that even the way she walked or looked at another character was funny.

Her style of comedy is akin to former television performer Goldie Hawn's — puckish, and abounding in facial expressions.

The least successful performer was the queen, played by Margaret Martin. Her voice wasn't the deep-booming kind that the part of overbearing matron required. Also her "timing" was sometimes off: particularly in one scene where she kept telling character Lady Larkin to explain her actions, but didn't allow the lady a word in edgewise. The Queen's interruptions seemed both forced and premature.

A compliment must be paid to the set designer. There was only one major set — a partially tiered arrangement, with a black banister in the background — yet with a few minor re-arrangements, it became a princess's chamber, a wizard's den, or a court assembly hall.

Once Upon a Mattress is hardly one of the best musical comedies that exists, but it's good fun, and the Bastion Players did it well.

HOLIDAY
DISCOUNT
HONDA
NEXT RED LION
PEARSON

RESERVE NOW FOR NEW YEAR'S
DINNERS
For Reservations Call
384-4136
Dominion HOTEL
700 BLOCK YATES

Sick Mediterranean Unites Nations in Search of Cure

ROME (NYT) — The Mediterranean has been diagnosed as a dangerously sick sea: now the experts are seeking therapy.

As a result of international conferences, committees and voluminous reports on the deteriorating health of their sea, most Mediterranean nations have become aware of the need for cleansing their marine environments.

They have also become aware that unless they act together, they are apt to drown separately in a sea of pollution, a critical state believed to be the result of increased industrialization, the rise in population and the absence of adequate controls.

The principal causes of the Mediterranean's poor health are in its limited water circulation, slow rate of oxygen replenishment and lack of sufficient nutrients for marine life. These factors have been compounded by oil, chemical and sewage pollution that have already taken a substantial total of public health, tourism and fisheries in the 18 Mediteranean counties.

The attention of most Mediterranean countries is now focussed on te United Nations Human Environment Conference, set for June, 1972, in Stockholm. The countries hope the conference will achieve viable solutions to international pollution problems.

GROUP OF 10

A group of 10 Mediterranean countries is currently working on a draft convention to be presented at Stockholm for a Regional Agreement on the control of Marine Pollution in the Mediterranean. The 21 states bordering on the Mediterranean and the Black Sea have been invited to take part in this collective action.

One obstacle to such action in the past has been the reluctance of governments to publish the details of their pollution problems for fear of hurting their tourist industries. Some scientists according to authorative sources, are afraid to publish certain information because they might lose their jobs.

The only real opening of the 970,000-square-mile Mediterranean is the Strait of Gibraltar. Surface water from the Atlantic flows in, bringing oxygen; underneath them is an outgoing current of dense, saltier water.

Such a narrow opening means that it takes about 80 years for a complete turnover of the Mediterranean water, according to estimates by Arthur R. Miller of the Woods Hole Oceanographic Institute in Massachusetts.

The ecological balance of the marine environment, particularly in a semi-enclosed system like the Mediterranean can be destroyed in several ways. Some pollutants poison and kill plants and animal life directly. Others, such as oil, make so great a demand on the oxygen supply that marine life suffocates. Some pollutants, such as fertilizers and detergents, produce an excessive growth of certain plants or animals at the expenses of others.

SEA'S 'LUNGS'

A fourth type of pollutant, DDT and other chlorinated hydrocarbins accumulates in some types of marine life that have an affinity for this type of substance, and which eventually passes into the food chain with dangerous or lethal effects.

The two most polluted regions of the Mediterranean are the Provincial Basin off the French Riviera, and the Venice-Trieste area in the Adriatic Sea. The Rhone River flows through Marseilles into the basin and the Po flows into the Adriatic just south of Venice.

The two rivers had often been called the lungs of the Mediterranean because they and the Strait of Gibraltar were the sea's main sources of oxygen regeneration. The rivers have now become, in effect, sewers of debris, waste and pollutants and they contain relatively little oxygen.

The first important step toward a comprehensive survey of the state of pollution in the Mediterranean was taken at the Conference on Pollution of the Seas organized by the Food and Agriculture organization in Rome last December. Fifteen countries agreed to co-operate in the project.

More Sewer Bids To Be Opened Soon

Tenders will be opened in the next two to three weeks for four contracts on the Central Saanich sewer system.

Four contracts were awarded three weeks ago and the first work should start by late January.

The system, estimated last spring to cost $1.93 million, will bring sewers to Brentwood, Saanichton and Turgoose Point. Effluent will be discharged, after secondary treatment, through a 2,000-foot outfall south of Saanichton Spit.

Ratepayers approved the system in a referendum last April. At that time, it was estimated that the system would be completed by next October.

Tenders have been called for:

- Supply and delivery of 17,200 feet of forcemain and gravity sewer pipe;
- Installation of 12,620 feet of sewer pipe;
- Supply and delivery of the treatment plant and its construction;
- Supply and delivery of prefabricated pumping stations.

Tenders for first two will be opened Jan. 13 in the offices of the Capital Regional District and for the last two Jan. 18.

Contracts worth almost $250,000 were awarded three weeks ago for supply and installation of almost 14,000 feet of pipe. In Sidney, work is almost completed on the $568,000 trunk line.

Tenders have been called for the Sidney treatment plant and are due to be opened Jan. 27.

Target date for completion of the treatment plant is the end of June and regional district officials expect the entire Sidney system will be working by September.

PICCADILLY SHOPPE
COATS - SUITS - SWEATERS
SALE
NOW ON — UP TO ½ OFF

Dignity and Service for All Faiths
Thomson & Irving FUNERAL CHAPEL
1625 Quadra St.
Ample Parking.
384-2612

When it comes to holiday driving, Santa Claus has a little magic going for him.

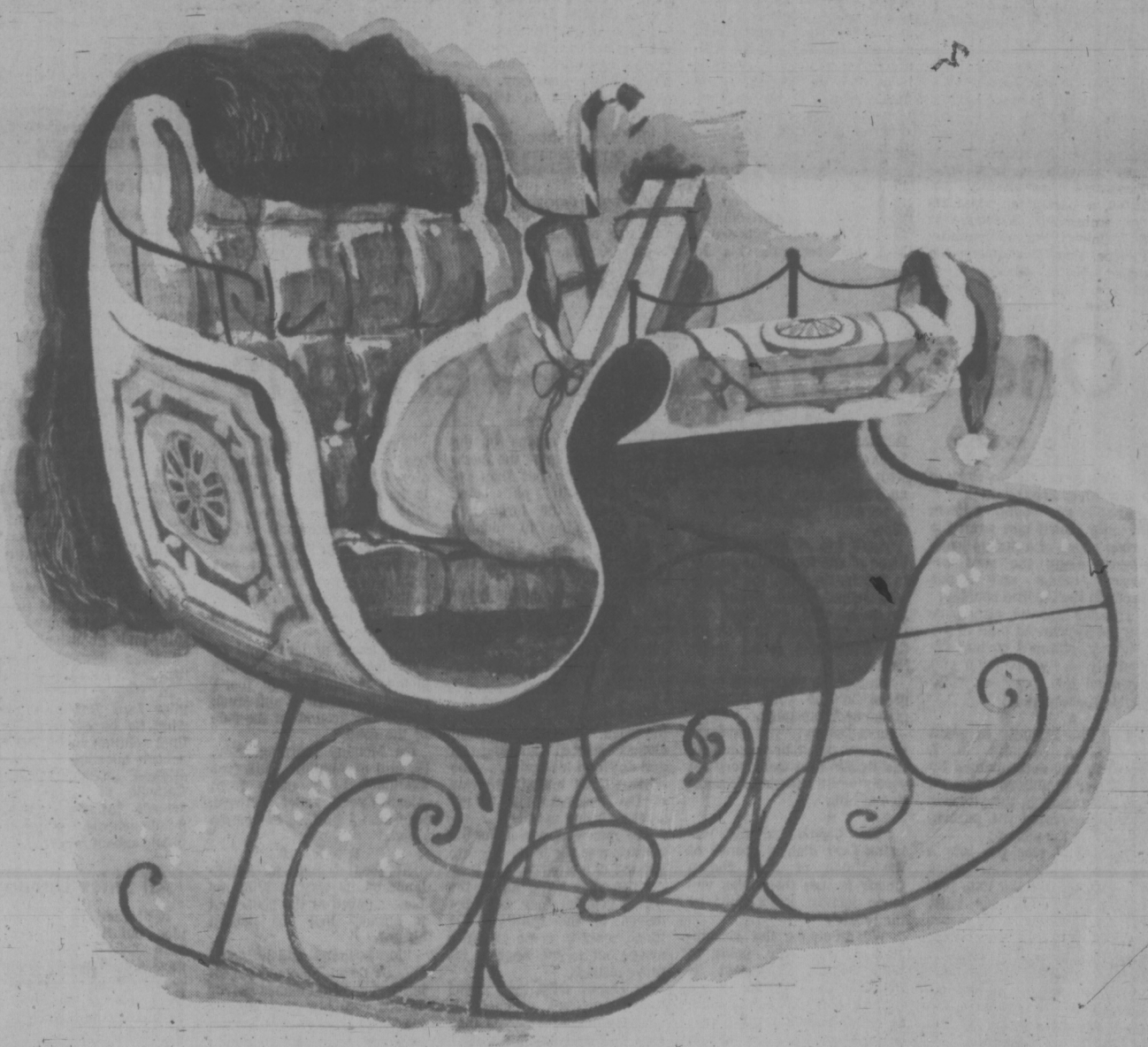

The rest of us don't.

Down here, on terra firma, there's nothing ho-ho-ho about driving. Especially at festive times like the holiday season.

That's why we suggest: don't be too busy to look after things. Keep your car in top-notch shape, and keep an eye on yourself, too. Moderation is the key to enjoying life's pleasures, whether your pleasure is sports, gala dining, or toasting the holidays with your friends.

We're sure Mr. Claus would agree.

Seagram's
Distillers since 1857

WEATHER
Tonight: Rain and Snow.
Wednesday: Cloudy, Milder.

Victoria Times

TODAY'S NEWS TODAY
Classified 386-2121
Telephone 382-3131

88th YEAR No. 168 ★★ VICTORIA, B.C., TUESDAY, DECEMBER 28, 1971 10 CENTS DAILY 20 CENTS SATURDAY

North Hit Again

Times News Services

SAIGON — Hundreds of U.S. jets bombarded North Vietnam today in the third day of the most sustained air assault ever ordered by President Nixon. They returned to their bases to rearm for what military sources said would be a fourth day of attack on Wednesday.

Hanoi reported another U.S. plane shot down and warned that the strikes would delay release of American prisoners of war held since the great bombing attacks of the early 1960s against the Haiphong and Hanoi areas.

Military sources said the jets which took part in today's mission returned to the aircraft carriers Coral Sea and Constellation off the Vietnam coast, to the big U.S. air bases at Da Nang in South Vietnam and Ubon and Udorn in Thailand, to refuel and rearm.

NO COMMENT

The U.S. command refused comment on the Hanoi Radio reports of a sixth U.S. plane shot down in three days but said only the American jets were still hitting targets in the north under the sustained air assault ordered by President Nixon.

In Washington, attacks by congressional Democrats are mounting against the stepped-up raids.

Democrat Les Aspin said he will call for a full investigation of the air war when Congress reconvenes next month.

Democratic presidential hopeful Senator George McGovern said the "shocking escalation . . . sinks us deeper into the quagmire of Indochina and, more important, makes it certain none of our prisoners will be released."

DETERIORATION

As the air war escalated, the ground war in neighboring Laos deteriorated and a Lao government spokesman in Vientiane reported the loss of the key town of Pakson on the Bolovens plateau to what he called "a real Communist invasion."

Fall of Pakson gives the Communists a much wider area for their Ho Chi Minh trail supply missions southward into Cambodia and South Vietnam. Gen. Thongphan Knocksy, the Lao defence ministry spokesman, said the earlier-than-usual Communist offensive which already had won the Plain of Jars apparently was triggered by heavy U.S. air strikes against the Ho Chi Minh trail.

EASED

The situation eased slightly in Cambodia and reports from Phnom Penh said a 17-vessel convoy on the Mekong River had arrived in the city safely despite harassing attacks along the banks.

The new bombing campaign against North Vietnam had immediate repercussions in Paris where the United States and South Vietnam have carried out inconclusive peace talks with the Viet Cong and North Vietnamese for three years.

U.S. and Saigon delegates cancelled today's sessions on grounds Hanoi had violated the understanding by which president Lyndon Johnson cancelled the northern bombing. One reason was that the Paris talks have not been "meaningful."

Brandt Arrives

KEY BISCAYNE, Fla. (Reuter) — President Nixon and West German Chancellor Willy Brandt meet today to plan strategy for improving relations with the Communist world without damaging the Western alliance.

LAST ONE IN gets a lot colder than the ones who stay on dry land as this young Nanaimo lad discovers as he enters water for annual Polar Bear Club swim. Earlier arrivals were already splashing about and having a grand time in the chilly waters of Departure Bay. See Page 2.

It Looks Like Rain Says the Weatherman

Normal, wet, mild weather should return to Victoria by Wednesday to wash away the snow and cold.

With overcast skies and a high expected in the mid-30s, the weatherman said there would be light intermittent snow mixed with rain today.

Tonight, the temperature will drop to about 32, 12 degrees warmer than the low Monday night."

Wednseday, with the high rising to the upper 30s, rain should replace snow.

At 11 a.m. today it was also snowing with varying intensity at Sooke, Nanaimo, Comox and Tofino.

Milder weather moved into most of the Mainland Monday, following a holiday weekend of record low temperatures and heavy snowfalls.

The first of a series of milder Pacific fronts spread cloud along the coast Monday night and was expected to move south today.

Rain is forecast for the coast and more snow for the interior, where the cold weather is expected to persist for a few more days

Victoria's snowfall has created little strain on city and municipal work crews, except for the inconvenience of workers being called away from their turkey dinners and season festivities.

Unlike the record snowfall and cold snap which tied up Victoria on Boxing Day three years ago, public work departments in Victoria, Saanich and Esquimalt report "no problem" in keeping roads viable in the last three days.

Total snow clearance costs to Saanich over the three-day holiday period were $3,000.

Acting municipal engineer John Cowlin said three crews were out sanding and salting roads, concentrating on intersections and the municipality's steep hills.

He said an important road that had to be kept open was Hartland, leading to the municipal garbage dump, which has "some miserable grades."

He said 5,000 pounds of salt and 135 yards of sand a day have been dumped on Saanich roads.

City engineer James Garnett said his crews have done "a bit of blading" and have used 60 tons of salt. He estimated that the cost shouldn't be too severe.

"We've been fortunate this time."

Esquimalt's acting works superintendent, Gordon White, said crews have been out three to four hours a day spreading 2½ tons of salt and 80 yards of sand.

He said the cost will not be a great deal.

DADDY PIERRE CHEERED

OTTAWA (CP) — Prime Minister Trudeau, who became a father Christmas night, was given a rousing reception in the Commons today and opposition spokesmen all extended their congratulations to the smiling parent.

Trudeau, a few minutes late entering the House, was welcomed from all sides. George Hees (PC—Prince Edward-Hastings) was the first to cross the floor to shake the prime minister's hand. He was followed by a half-dozen others.

Trudeau said this was one occasion when he welcomed advice from the opposition — those with more experience in child-raising.

NEWS BRIEFS

Puget Quake

SEATTLE (AP) — A minor earthquake hit the Puget Sound area about 11:30 p.m. Monday, the University of Washington reported. Norm Rasmussen, university seismologist, said the tremor registered about 4.5 on the Richter scale and appeared to be centred in the Maple Valley area.

Fire Kills 4

JOHNVILLE, Que. (UPI) — Four children ranging from 10 to two years of age were killed today when fire destroyed a two-storey frame farmhouse in Johnville, 80 miles east of Montreal. The children's parents, Mr. and Mrs. Donald Longworth, attempted to force their way into the burning house but were driven back by the fire, blamed on an exploding oil stove.

Statue Cleared

NEW YORK (Reuter) — Sixteen protesting anti-war veterans walked peacefully out of the Statue of Liberty today, after a federal judge ordered them to end their two-day vigil and remove barricades.

Three in B.C. Take Top Irish Money

Times News Services

Five Canadians—three from B.C., one from Ontario and one from Nova Scotia—won $127,000 each today with tickets on Kelanne, winner of the Irish Sweeps Hurdle at Leopardstown, Ireland.

The five in the big money, with tickets on the 20-to-1 longshot:

K. W. Johnson, North Vancouver; Helen Gilchrist, Ainsworth Hot Springs in the West Kootenays; Ronald Smallwood, Vancouver; Marlene Syme, Bowmanville, Ont., and Barbara Lantz, Chester Basin, N.S.

Three Canadians won $51,000 each with tickets on second-place Lockyersleigh and four others won $25,000 each on Phaestus, which finished third. None of these winners was from B.C.

Johnson, an employee of B.C. Telephone Co., who used the nom de plume My Turn, took the win in stride. Asked if he had thought he would ever win, he said, "I like to think positive."

★ ★ ★

The race, over eight flights of hurdles, was worth only £12,500 $(31,500) to the winning owner, John Kelly. But it earned a fortune for ticket holders associated with the first three finishers.

Millions of tickets were sold around the world.

Mrs. Gilchrist, 61-year-old postmistress at the resort village on the west side of Kootenay Lake, was "not too excited because I just don't believe it."

Her two married daughters and six grandchildren live in Kaslo and she lives with her husband, owner of a local garage.

She said she hopes the windfall doesn't change her way of li[illegible]

"We've been very happy just working all these years."

Smallwood, a 27-year-old auctioneer's helper, heard about his win when he went to see his broker about some securities.

★ ★ ★

"One of the girls at his office told me I'd won and I never did get to see him," he said.

Smallwood raced home to tell his wife and three young sons, then collapsed into a chair with excitement.

"My knees are shaking — and I'm sitting down," he said.

Smallwood said his winning ticket was bought for him by his mother, Mrs. Alice Smallwood, of Grande Prairie, Alta.

"She's been sending them to me for five years," he said.

"I didn't count my chickens before they hatched. All I was counting on was a consolation prize of about $700. I was going to use that to pay some bills. Now I don't have any bills."

Continued on Page 2

★

$1,200 CONSOLES FRANK

TORONTO (CP) — Frank Goddard's good-luck streak may be coming to an end.

Mr. Goddard, 57, won the top Irish Sweeps prize of $125,000 in June, 1970, when the Canadian-bred Nijinsky won the Irish Derby in Dublin. Later that year, he won a consolation prize of $1,100 on another Dublin draw.

A semi-retired maintenance man, Mr. Goddard held a ticket on Alcade in Tuesday's Irish Sweeps Hurdle. But the horse was scratched.

Nevertheless, Mr. Goddard receives another $1,200 consolation prize just for having his ticket drawn.

City Girl Feared Lost

Wreckage that may be part of a 21-foot pleasure boat, missing since Sunday, was towed to White Rock on the mainland for identification today.

One of the three people aboard the missing craft when she left the Crescent Beach Marina, 2:30 p.m. Sunday, was Jennifer Ann Smith of Victoria.

Jennifer was with Richard Feltis of Crescent Beach and his eight-year-old daughter Catherine.

Today, marina operator Ray Colbourne, RCMP and Feltis' brother waited at the marina to try to identify the debris being brought in the coast guard cutter Ready.

All day Monday the Ready and her sister ship Rider, four private craft and a Beaver aircraft from CFB Comox had searched for the missing boat.

Just after dawn this morning one of the boats spotted what appeared to be the top of a boat cabin floating off Point Roberts.

Feltis and the two girls had left for a short cruise Sunday. The search began when they failed to appear by dusk.

DAMAGED

Colbourne said today that the boat could have been badly damaged by one of the sections of ice that formed in parts of Boundary Bay during the 10-degree temperatures over the weekend.

He said boats not equipped for travel through ice would meet ice like a razor blade; the ice slicing through the bow.

The missing cruiser had ship-to-shore radio equipment aboard but Colbourne said it was not working several weeks ago.

He did not know if it had been repaired since that time.

India Using E. Pakistanis As Pawns to Free Mujibur

DACCA, East Pakistan (AP) — India will use Pakistani civilians held in Bangla Desh as pawns to deal for the safety of Sheik Mujibur Rahman and other Bengalis in West Pakistan, a high Indian official said today.

Shortly before this announcement, the first 600 of the 35-000 Pakistani prisoners of war held in Dacca began moving out by train and river steamer to prisoner-of-war camps in India.

India's special envoy to Bangla Desh, D. P. Bhar, said the plan to seek a swap is still being worked out and has not yet been offered to the Pakistani government of President Zulfikar Ali Bhutto.

New Delhi gave the Bangla Desh government the green light Monday to hold war crimes trials for Pakistani soldiers and provincial officials charged with slaughtering Bengalis since March. Foreign Secretary T. N. Kaul told Indian reporters at a special briefing in the Indian capital that the Geneva Convention on prisoners of war would not stand in the way.

97,000 SURRENDERED

An estimated 97,000 Pakistani soldiers surrendered or were captured in East Pakistan during the two-week war in which India freed the rebel province and set up the Bangla Desh regime.

Some 5,000 civilians also are held by the Indians at a Dacca cantonment. They include former Gov. A. M. Malik and other officials.

Bhar told reporters that India is concerned for the safety of half a million Bengalis in West Pakistan. They include two Bengali battalions, a large number of dependents and Sheik Mujib, the acknowledged, political leader of Bangla Desh.

"There will have to be a package deal," he said. "If Mujib is returned, normalcy will come within two hours."

In West Pakistan, President Bhutto conferred Monday with Sheik Mujib for the first time but reported no progress toward reconciliation.

"All I have to say is that he did not kick me in the teeth, nor did I find it necessary to pull a gun," Bhutto said. "We sat and we talked. And we will continue to talk."

UNDER HOUSE ARREST

The sheik was arrested last March when the Pakistani army was ordered to crush the Bengali independence movement. After Bhutto re-

Continued on Page 2

Haddock Awards 'Last Civic Duty'

Victoria Mayor Courtney Haddock's last civic duty Thursday will be to present "honorary citizenship certificates" to 100 persons in recognition of their contribution to the life of the city.

Haddock said today he put the proposal to council several months ago, and "council left it entirely to the mayor."

It will be the first time such awards have been made, Haddock said, but he hopes his successors will keep up the practice.

The certificates will go to persons who have "brought fame and distinction to the city of Victoria . . . who have contributed to the community and their fellow-citizens in a quiet, unostentatious way without personal reward or aggrandizement."

Community service, education, sports, music and youth work are just some of the fields covered, Haddock said, adding: "My biggest worry is that there will be many people we have overlooked."

He explained the list of recipients was compiled both on his personal selections and from names suggested by aldermen.

Haddock said but for his recent illness the awards would have been presented in September. He then decided not to proceed with the presentations until after the elections, in case they were construed as "an election gimmick."

Warning to Ulster Tots: Toy Gun Can Be Fatal

Times News Services

BELFAST — The British Army warned today that children playing with toy guns were in peril of their lives, as a flurry of shooting, bombing and burning signalled the end of the unofficial two-day Christmas truce in Northern Ireland.

Soldiers garrisoning the embattled country are sending out thousands of leaflets to parents in main trouble spots, saying: "If your child plays with a toy gun in the streets he may be killed."

An army officer was being interviewed about the warning by a British television crew in Belfast Monday when a gunman shot down one of his guards. Millions of television viewers saw the wounded man writing on the sidewalk.

The condition of the soldier, 21-year-old Pte. Ronald Madge, was said by a hospital to be "not serious." The bullet passed straight through his chest and out under an arm.

Children in areas like Belfast's notorious Falls Road—scene of some of Northern Ireland's worst violence in 28 months which has brought 202 dead—have been playing a new game called "ambush," the army said.

Youngsters, sometimes only five or six years old, have pounced on army patrols, blasting away with plastic weapons. One common toy is a replica of a Thompson submachine-gun which makes a machine-gunlike noise and flashes in the dark.

At least three times during the Christmas holidays children playing "ambush" narrowly escaped being fired at by soldiers who thought they were terrorists, the army reported.

"A large 10-year-old can look like a 14-year-old," said Maj. Jim Kellie, "and we have had reports of 14- and 15-year-olds firing the real thing. In the dark or dusk it is extremely difficult for soldiers to distinguish between the real thing and the authentic-looking toy."

Said Capt. Robert Long: "We want parents to realize that soldiers have orders to shoot to kill anyone who aims a gun."

The leaflets, posted on doors and stuck to mailboxes, warn fathers and mothers: "Many of the guns could be confused with the real thing. No soldier wants to shoot a child. This would be tragic for all of us.

"Nevertheless the chances of this happening are very real. Don't let your child play with these weapons."

Army patrols came under scattered fire in several areas from outlaw gunmen of the Irish Republican Army.

A bomb set off a blaze in a large store at Newry, County Down. Firemen were shot at by guerrilla snipers.

In the small hours of today, a crowd of about 60 youths attacked an army patrol in Belfast's Turf Lodge district with bottles and rocks. The army said troops dispersed them with rounds of rubber bullets.

A planned television special by the BBC on ways out of the Northern Ireland crisis was under criticism by Belfast Premier Brian Faulkner and British Home Secretary Reginald Maudling.

A spokesman for Faulkner said the premier had made personal representations to the BBC asking it to abandon its plans for the program, a live debate scheduled for Jan. 5 among controversial figures including Rev. Ian Paisley, Bernadette Devlin and representatives of opinion in the Irish Republic.

The BBC, in a carefully phrased statement Monday night, said of the program: "As far as we know it may still be shown on Jan. 5. If we are unable to transmit it on that day, we shall do another program on Ulster at another date."

PEACE OR WAR?

CAIRO (UPI) — Egypt's political leadership said tonight that war was the only means of liberating Israeli-occupied Arab lands but indicated the government would continue its efforts for a peace settlement in the Middle East.

Egyptian President Anwar Sadat met for 4½ hours with his political leadership to reach what Cairo Radio said would be the "final decision" on war or peace with Israel.

"The central committee affirmed anew the decision it had taken on Dec. 8 that battle is the only means of liberating occupied lands," the announcement said as reported by the Middle East News Agency.

INDEX

	Page
Births, Deaths	29
Classified	29-34
Comics	27
Duncan, Cowichan	18
Entertainment	14, 15
Family Section	22-24
Finance	8, 9
Prairie News	38
Sports	12, 13
TV, Radio	30

Hot Hull Challenges Espo

Bobby's Streak at Seven Straight

MONTREAL (CP) — Bobby Hull of Chicago Black Hawks appears to be blazing his way back into contention for the National Hockey League's goal-scoring crown — a title he lost two seasons ago to centre Phil Esposito of Boston Bruins.

Hull, the powerful left winger who will be 33 next Monday, scored four goals in Chicago's two games last week to increase his total to 25 — the 13th consecutive season he has reached that figure.

His current total leaves him with three fewer goals than Esposito's league-leading mark of 28, and one more than left wingers Vic Hadfield of New York Rangers and Richard Martin, Buffalo Sabres' prize rookie.

Two weeks ago Hull trailed Esposito by six goals. He now has scored at least one goal in seven games in a row and in nine of Chicago's last 10 contests.

During the seven-game stretch, Hull scored 10 goals and had 13 in the 10-game streak.

Hull led the NHL in goal scoring for a round four straight seasons from 1965-66 through 1968-69. He also was the leader in 1963 and 1961-62 and shared the honor with Boston's Bronco Horvath in 1959-60.

No player previous to Hull won more than five goal-scoring titles, and only the now-retired Gordie Howe of Detroit Red Wings and the late Charlie Conacher of Toronto Maple Leafs had won three in a row.

Esposito is gunning for a third straight goal-scoring crown, having ended Hull's reign in 1969-70 with 43 goals while the Chicago player counted 38, and then smashing Hull's 58-goal record — counted one season earlier — with a 76-goal splurge last season.

However, in the individual point parade, Esposito is threatening to turn the race into a one-man show.

He widened his lead over runner-up Jean Ratelle of New York to four points and now has 62, a total which is 10 more than third-place Hadfield.

HULL HAS 45 POINTS

Rod Gilbert, right winger on the high-scoring New York line of Hadfield, Ratelle and Gilbert, is fourth with 51 points, while Boston defenceman Bobby Orr is fifth with 49.

Hull is sixth with 45 points, 17 fewer than Esposito, while Ratelle leads the league in assists with 36.

Chicago's goaltending pair of Gary Smith and Tony Esposito continued its league-leading pace and now has a combined average of 1.68 goals against.

Veteran Gump Worsley and Cesare Maniago of Minnesota North Stars have a combined goals-against average of 1.97 for second place in the goalie race.

Scoring leaders:

	G	A	Pts
Esposito, Boston	28	34	62
Ratelle, New York	22	36	58
Hadfield, New York	24	28	52
Gilbert, New York	22	29	51
Orr, Boston	15	34	49
B. Hull, Chicago	25	20	45
Perreault, Buffalo	17	27	44
Martin, Buffalo	24	19	43
F. Mahovlich, Montreal	18	21	39
Stanfield, Boston	8	29	37
Hodge, Boston	12	24	36
Park, New York	12	24	36
Ullman, Toronto	11	24	35
Unger, St. Louis	18	15	33
Rousseau, New York	14	19	33
Mikita, Chicago	13	20	33
Martin, Chicago	13	20	33
Oliver, Minnesota	15	17	32
Lemaire, Montreal	11	21	32
Sheehan, California	16	15	31
Berenson, Detroit	11	20	31
Bucyk, Boston	14	16	30
Pinder, California	13	17	30
Prentice, Minnesota	13	17	30
D. Hull, Chicago	11	19	30
C. Makl, Chicago	9	21	30
Tremblay, Montreal	2	28	30

LEADING TEAMS into Wednesday's opening games of 11th annual Bob Whyte invitational basketball tournament will be these captains of high school squads—Greg Gardner (right) of Mount Douglas Rams, Vic Tang of Mount View Hornets and Rick Jones (left) of defending-champion Reynolds Roadrunners. Fourth club in single-loss elimination tourney at Central Junior High School will be Courtenay Towhees. Reynolds takes on Mount View in opening contest Wednesday at 7 p.m. and Courtenay faces Mount Douglas at 8:30. Consolation and championship finals are slated for same times on Thursday.

Galt Connects In Tame Affair

STOCKHOLM (CP) — Galt Hornets defeated AIK of Stockholm 3-2 Monday in their first game in the Ahearne Cup hockey tournament.

John Nickerson, John Beechey and Skeeter Teal scored for the Hornets, with Gunnar Lindqvist and Jan-Olof Kroon replying for Stockholm before 10,000 fans.

The Canadians led 2-1 after the first period, outscored the home team 1-0 in the second and allowed the only goal of the third in a relatively-clean contest.

AVOID BODY CONTACT

AIK is the top Swedish defensive team, but their players seemed to be trying to avoid all body contact.

"We can do 20 per cent better than this," said Galt coach Norm Defilice.

"My players were nervous," especially since Calgary Stampeders lost 9-1 Sunday against Vaestra Froelunda."

He explained the clean play of his team by declaring:

"You don't win games in the penalty box. We accept that we have to play according to the rules on this side of the Atlantic.

"We were tired after the trip from Canada Sunday," he added.

Some of the players looked exhausted towards the end and line changes were made often.

Galt goalie Bert Pennington played excellently and had a big share in the victory, as did Teal, who is about to join Kansas City's Central League team.

HOCKEY TIPS

By Bobby Orr

As one of sport's fastest games, hockey demands split-second decisions from players.

An opening that presents itself doesn't remain for more than a second. That's why youngsters must practice a wide variety of shots instead of sticking to just the wrist shot and flip shot. If you are near the goal and the puck comes out on your wrong side, a quick backhander could result in a goal. If you wait to take a wrist shot, the opening probably would close.

A backhander is actually the same as a wrist shot, only backwards. The puck is cupped by the centre of the blade, the wrists are cocked and the shot taken with the weight forward.

Since the puck is shot off the back side of the stick, it is tough to master with a curved blade. This is another reason why I always advise youngsters to learn to play hockey with a flat stick. Leave the curved sticks for the pros or until you have first mastered a straight stick.

All shots are more accurate with a straight stick. So why give yourself added obstacles by using a curved blade.

One more thing — remember the follow through. Don't stop the stick when the shot is made. Always follow through completely.

A Non-Bending Bunny Gets Gophers Stewing

LONDON (CP)— A scheduled Dutch hockey tour by the Glendon College Gophers of York University, Toronto, has collapsed and part of the team flew back to Canada from Amsterdam Monday.

Team manager Kevin Haffey of Montreal said in a telephone interview from Amsterdam Airport that the 15 players are "extremely bitter about the whole thing."

"We came over here to play hockey and we belived we had all the approval necessary only to find that the International Ice Hockey Federation blocked us."

John "Bunny" Ahearne, federation president, said in an interview Thursday that two Canadian amateur hockey teams in the Netherlands would not be allowed to play. One was Glendon College and the other was a Kamloops, bantam group that later flew to West Germany to meet a Canadian armed forces community team.

Ahearne indicated that he banned the exhibition series because he had not received required notification of two months before the trip. He also suggested there was some "commercialization" of the Netherlands tours involving the teams and KLM, the Dutch national airline.

Haffey said the commercialization charge was "a lot of baloney."

"This wasn't any commercial deal. KLM didn't do anything for us that they wouldn't do for any other group of passengers."

Haffey's interpretation of events was that Ahearne wanted approval from both the Canadian Amateur Hockey Association and the parallel Dutch organization. This approval was obtained, but then, for some reason, Ahearne decided to block the events.

Glendon College had scheduled five exhibition matches in the Netherlands and played only one — on Dec. 17. A second match was delayed until the question of approval was straightened out but was abandoned after Ahearne put his foot down.

"You can imagine how we felt, spending 12 days in the Netherlands waiting for authorization and failing to get it," Haffey said.

"I don't know who to blame. Perhaps all the organizations involved will have to share the blame."

Haffey said that about a half-dozen players decided to fly home Monday. Others were drifting off to Paris and London for a few days before returning to Canada.

★ ★ ★

...But Mosquitoes Flit on Hopefully

OTTAWA (CP) — Still without approval from the International Ice Hockey Federation, a team of Ottawa youngsters started off on a trek to Finland Monday and a series of games they hope will not be cancelled.

Members of the Ottawa East Voyageurs, a mosquito league team of youngsters nine and 10 years old, had an extra fillup of excitement added to their Christmas vacation when plans were made for the trip to Finland and four exhibition games against Finnish players in the same age grouping.

A threat by Bunny Ahearne, British president of the IIHF, that Finland could lose the 1974 world championship if the Canadian youngsters were admitted then was reported here, threatening to put cold water on the club's plans.

Pete Belanger, an organizer of the trip, said he tried to telephone Ahearne Monday to see whether any possible obstacles had been cleared away.

He was told to leave a message and his number but still had not received a reply when it came time for the Ottawa youngsters to board the bus for Montreal and their flight to Helsinki.

"The Finns have said come ahead and that's what we're going to do," Belanger said. "Everything is on as far as we know."

The Voyageurs had trouble getting their trip cleared with the IIHF. They said Ahearne told them proper procedures had not been followed by the Canadian Amateur Hockey Association, a claim denied by CAHA officials here.

The Voyageurs are scheduled to play their first game in Helsinki Wednesday night.

Filion Finishes With 543 Wins

OTTAWA (CP) — Harness-racing driver Herve Filion wound up his 1971 season at Connaught Park Monday, adding two wins to his world record totals.

The wins gave him a record 543 wins in 1971, and 3460 over his career.

Area Clubs Reach Consolation Final

CHEMAINUS — Victoria was scheduled to tackle Saanich today in the consolation final of the annual Fuller Lake peewee hockey tournament at Fuller Lake Arena.

Riley Park and North Shore, both from the mainland, will meet in the championship final.

HOCKEY TRAIL

WESTERN LEAGUE

	P	W	L	T	F	A	Pts
Denver	31	22	8	1	131	80	45
Phoenix	28	16	7	5	115	71	37
San Diego	27	15	9	3	97	84	33
Portland	29	13	14	2	113	109	28
S. L. City	28	11	16	1	85	102	23
Seattle	29	3	26	0	55	150	6

AMERICAN LEAGUE

Eastern Division

	GP	W	L	T	F	A	Pts
Boston	33	24	5	4	131	76	52
Nova Scotia	33	15	10	8	118	93	38
Springfield	31	12	12	7	103	95	31
Rochester	34	12	18	4	96	138	28
Providence	33	9	18	7	111	134	25

Western Division

	GP	W	L	T	F	A	Pts
Hershey	30	16	9	5	117	87	37
Baltimore	34	16	13	5	105	106	37
Cleveland	33	15	12	6	126	117	36
Cincinnati	33	10	15	8	114	134	30
Richmond	34	12	17	5	93	96	29
Tidewater	31	8	20	3	85	120	19

ONTARIO JUNIOR

	GP	W	L	T	F	A	Pts
Oshawa	31	20	5	6	160	113	46
Toronto	30	20	9	1	155	118	41
Ottawa	30	16	12	2	134	95	34
Niagara Falls	30	14	10	6	132	131	34
Peterborough	33	14	13	6	130	136	34
Kitchener	27	14	8	5	138	110	33
London	30	11	16	3	113	137	25
St. Cath.	31	9	17	5	116	151	23
Montreal	26	5	16	5	100	126	15
Hamilton	30	5	23	3	90	149	13

ONTARIO SENIOR

Galt	27	20	7	0	137	82	40
Barrie	23	15	6	2	128	81	32
Orillia	24	12	11	1	118	91	25
Woodstock	23	10	11	2	101	112	22
Oakville	24	11	13	0	89	121	22
Kingston	23	8	13	2	92	98	18
Belleville	24	9	15	0	82	109	18
Owen Sound	24	7	16	1	70	123	15

INTERNATIONAL LEAGUE
Muskegon 6, Port Huron 0.

EASTERN LEAGUE
St. Petersburg 4, Greensboro 2.

QUEBEC JUNIOR
Drummondville 7, Laval 0.
Sherbrooke 6, Cornwall 2.

ONTARIO JUNIOR
Kitchener 5, Ottawa 0.

MANITOBA JUNIOR
West Kildonan 5, Dauphin 3.

SASKATCHEWAN JUNIOR
Humboldt 4, Estevan 3.

ALBERTA JUNIOR
Calgary Canucks 8, Edm. Leafs 4.

Rum Customer Pacing's Richest

AURORA, Ill. (AP) — Rum Customer, driven by Del Insko, outlasted four horses Monday to win the $5,000 Millionaire Mile purse at Aurora Downs, making him the top money-winning pacer in history.

The $2,500 first-place money gave the six-year-old horse lifetime earnings of $1,001,448.

Dikler Triumphs

KEMPTON, England (Reuter) — The Dikler, owned by Mrs. D. August, won the King George VI steeplechase Monday.

Spanish Steps was second and Titus Oates third in the field of 10 runners in the three-mile race.

NEW YEAR SPECIAL
HONDA
NEXT RED LION
PEARSON

LONGHORN STEAKHOUSE
WEDNESDAY
SPARERIB NIGHT
4066 Shelbourne 477-8022

WELLBURN'S
PANDORA AT COOK STREET

GEORGE DAVE JIM
AND ALL THE STAFF WISH YOU A
HAPPY NEW YEAR

CANADA GOOD, CANADA CHOICE
PRIME RIB ROAST LB. 1.09

R.T.E. HAMS AND MOST SIZES 59¢ lb.
FROZEN TURKEYS A 49¢ lb.

FRESH PRODUCE
BANANAS 9 LBS. 1.00
BROCCOLI lb. 33¢
VAN ISLE ICE CREAM 3 PINT CTN. 69¢
TUC BISCUITS 3 Pkgs. 49¢
KLEENEX NAPKINS 5 Pkgs. 1.00
POTATO CHIPS PAK TRI 49¢

See ... LOW COST ADVERT. FOR MORE SPECIALS
WELLBURN'S
We Reserve the Right to Limit Quantities
Open Thurs. and Fri. 'til 9 P.M.

TRADE-A-TAPE at CORONA STEREO TAPE CENTRES
2340 Douglas 388-5311

DODGE "COLT" MADE IN JAPAN
FULL PRICE $2297 DELIVERED VICTORIA 2-DOOR COUPE
$63 DOWN $63 PER MONTH FOR 48 MONTHS ON APPROVED CREDIT
NATIONAL CHRYSLER DODGE
819 YATES ST. 384-8174

ADVERTISERS PLEASE NOTE!
COPY DEADLINES FOR DISPLAY and CLASSIFIED

NEW YEAR'S DISPLAY DEADLINES
(Without Proof)
For Colonist, Saturday, January 1
COPY DEADLINE 12 Noon Thurs., Dec. 30
For Times Monday, January 3
COPY DEADLINE 5 p.m. Thurs., Dec. 30
For Colonist Tuesday, January 4
COPY DEADLINE 5 p.m. Thurs., Dec. 30
For Times Tuesday, January 4
COPY DEADLINE 12 Noon Fri., Dec. 31
If one proof is required, the copy deadline should be advanced by 24 hours and if two proofs are required the deadline should be advanced by 48 hours.
CHURCH PAGES
Will appear in the Colonist and Times Friday, Dec. 31.
DEADLINE
12 NOON TUESDAY, DEC. 28

NEW YEAR'S CLASSIFIED
SEMI-DISPLAY ADVERTISING
Colonist Saturday, Jan. 1
Times Monday, Jan. 3
COPY DEADLINE
12 NOON
FRIDAY, DEC. 31
Regular casual Classified Ads may be phoned in until 5 p.m., Friday, Dec. 31st, for Saturday, Jan. 1st Colonist, and Monday, Jan. 3rd Times.
TELEPHONE
386-2121

Victoria Press Business Office will be closed all day Saturday, January 1, and Sunday, January 2.

Hospital Strike Vote Set

Strike votes will be held at selected British Columbia hospitals during January.

But the Hospital Employees Union isn't saying publicly at which hospitals the votes will be taken.

Negotiations between the 10,500-member union and the B.C. Hospitals Association, representing 73 hospitals, collapsed earlier this month following a government ordered ceiling of 6.5 per cent on wage and fringe benefit increases in 1972.

The other major hospital union, the Registered Nurses Association of B.C., with 5,500 members at the 73 hospitals, is at the mediation officer stage of negotiations.

Ray McCready of Vancouver, secretary-manager of the Hospital Employees Union, said strike votes will only be taken at those hospitals "which in our opinion are significant."

BIGGER HOSPITALS

Asked if significant meant the bigger hospitals, he said "basically, yes, but not completely."

He and other union officials would be visiting "a considerable number" of the 73 hospitals to take strike votes.

He said one of these hospitals is in Victoria, which he described as a "key hospital," but he would not say which one.

The Hospital Employees Union is certified at five Victoria hospitals — Royal Jubilee, St. Joseph's, St. Mary's Priory, Mount St. Mary and Queen Alexandra Solarium. The union has about 1,200 members at these hospitals.

PAY CEILING

The pay ceiling was announced by D. M. Cox, deputy minister of hospital insurance, who said "there is a limit" to the funds which can be allocated without impairing the ability to provide for other essential services.

Only exceptions from the 6.5 per cent ceiling are superannuation and unemployment insurance.

The union had been seeking a wage increase of 25 per cent and other changes in a two-year contract.

TROPICAL NANAIMO? It might be as long as you don't look too closely at the gasping expressions on the faces of the polar bear club swimmers who braved the water for several long minutes on Boxing Day. Air temperature was 26 degrees. Water temperature was only slightly warmer.

Hockey Team's Trip in Vain

HELSINKI (CP-AP) — A young hockey team arrived here from Ottawa today and got bad news immediately—they would not be able to play against Finnish nine- and 10-year-olds because of a ruling by Bunny Ahearne, British president of the International Ice Hockey Federation.

Ottawa East Voyageurs, a mosquito-league team, had been invited to play at least four exhibition games in Finland.

They were told at once by Harry Lindblad, president of the Finnish Ice Hockey Federation, that Ahearne had threatened to take from Finland the 1974 world hockey championships if the games proceeded.

Ahearne claimed proper procedures had not been followed in arranging the trip.

Ottawa team officials had advance warning of the Ahearne edict but proceeded with the trip anyway, meanwhile making efforts to clear the obstacles.

Before the Voyageurs left Ottawa Monday, Pete Belanger, an organizer of the trip, told of trying to telephone Ahearne without success.

"The Finns have said come ahead and that's what we're going to do," Belanger said Monday.

The Canadian Amateur Hockey Association has denied Ahearne's claim that proper procedures were not followed by that body in clearing the trip with the IIHF.

Lindblad said Tuesday:

"We have to follow IIHF rules and I do not think the Canadians will get any permission from Ahearne to play.

"The Canadian youngsters will be invited to see the international game between AIK of Stockholm and IFK of Helsinki in the Ahearne Cup trophy.

"We hope that it will be some kind of consolation for the boys."

Ethel Taylor Dies at 86

VANCOUVER (CP) — Mrs. Ethel M. Taylor, a resident of British Columbia since 1907, died in hospital here today. She was 86.

A native of Michigan, Mrs. Taylor was active in the work of the Victorian Order of Nurses and of the women's auxiliaries of St. Mark's and St. John's Anglican Churches in Vancouver.

She is survived by sons Stuart Keate, publisher of The Sun; William L. Keate, Jr., Vancouver; Jeff Keate, Westport, Conn.; Edward Keate, Vancouver, and a daughter, Mrs. Marcia Keate Nuber, Vancouver.

Funeral services will be held Friday from the Nunn and Thomson Ltd. chapel, Vancouver.

FRED ASHER

STORES FOR MEN

The Elegant Hand Crafted SUIT By Clover Brand

Luxury worsted, and exciting new double knit fabrics.

Impeccably tailored and elegantly styled. We can have one of these handsome garments ready for you in time for your New Year's celebrations.

$130.00

Fred Asher

STORES FOR MEN

1402 Douglas Street (Corner of Johnson)
Phone 382-7812

Mayfair Shopping Centre
Phone 388-7621

Nanaimo Northbrook Mall

"In the Tradition of Good Taste"

CUP OF MILK TOPS $11,000

The following is the latest list of contributions to the Unitarian Service Committee's Cup of Milk Fund:

Mrs. Schrader $1; a born again Christian $10; an anonymous $3; anonymous $2; anonymous $5; anonymous $10; Charles Meadows $10; anonymous $10; anonymous $5; anonymous $5; anonymous $20; Mrs. Corcoran $3; M.F.I. $5; anonymous $20; Mrs. E. Bell $10; Mrs. Reid $5; anonymous $2; M. Anderson $1; anonymous $10; knonson $1; anonymous $10; anonymous $10; anonymous $2; anonymous $10; anonymous $5; M.M. $5; anonymous $10; on behalf of Dave and Milly Routley $10; A. and W.K. $15; I.S. Lockwod $10; anonymous $10; Anderson Family $25; L. F. Westerman $10; May Hall $5; Ken, Heather, Margo and Trevor $5; Barbara Buckley $10; anonymous $5; anonymous $2; anonymous $2; Lily $2; H. and L. $2; D. Griffiths $3; anonymous $4; anonymous $3; John, $10; anonymous $3; W. T. $10; E. M. S. $2; Candace and Cassandra $3; W. Plates $20; Mrs. W. T. Harding $10; J. D. Lorimer $60; G. L. Callaghan $5; anonymous $2; Allan, Tanice and Ronald Coutre $5; anonymous $1; anonymous $5; Daphne Di Castri $10; anonymous $5; D.T. $1; G.M.C. $5; anonymous $12; Cloverdale Elementary School division 1, grade 6-7 $30; anonymous $2; anonymous $40; anonymous $50; anonymous $5; G. D. Willoughby $5; P. Cutts $10; Theresa and Jocelyn Allen $5; in memory of Matt $5; National Secretaries Association $10; H. B. Smith $15; Hearts project $10; life first $10; Hearts project $1; Helen A. Washington $10; Ina Hutchinson $10; R. C. Gillis $10; J. H. and M. D. Storrie $10; Eveline Moore $10; George Burr $10; anonymous $2; anonymous $2; anonymous $5; anonymous $5; anonymous $5; anonymous $5; L. and D. $5; anonymous $20, Anonymous $25.

The total amount ow donations received to date is $11,272.11.

Note Frees Man

A night watchman at Eaton's forgot to leave a locked door propped open behind him Christmas Day and found himself locked in the old Times Building on Fort Street briefly.

So he wrote a note on a paper towel and shoved it out under the door on Fort about 3:30 p.m.

"At the time, we wondered if it was a hoax," Miss E. M. Brett said today.

Miss Brett was the pharmacist on duty at the nearby McGill and Orme drugstore when the note was brought into the shop by two young girls who found it.

The note asked the finder to phone a maintenance man and gave a number. It said the writer was trapped in the Times Building.

Store manager R. W. Hind said today the watchman went through the door on the second floor that separates the store from the Times Building, owned by Eaton's.

Hind said the man didn't have his passkey with him at the time and let the door close behind him. He was trapped about half an hour.

15 Feared Dead

BUENAVENTURA, Colombia (UPI) — Five persons drowned and 10 others were reported missing today in the sinking of the Colombian motor launch Don William near this Pacific Ocean port.

HOLIDAY DISCOUNT BOATS NEXT RED LION PEARSON

continuing education

UNIVERSITY OF VICTORIA EVENING COURSES FOR ADULTS SPRING 1972

Languages, Music, English, Biology, Psychology, Computing Science, Law, Cinema, Economics, Education

Fifteen special evening courses for adults will begin January 17-21. For a Spring Calendar with course details, contact University of Victoria, Division of Continuing Education, 477-6911, Local 395 or 500.

. . . INDIA

Continued from Page 1

placed Gen. Agha Mohammed Yahya Khan as president, he transferred the sheik to house arrest.

Bhutto referred to Sheik Mujib as an "elected leader of Pakistan who represents the people of East Pakistan." He said his government would consider foreign recognition of Bangla Desh's independence as a "hostile act." So far only India has granted such recognition.

Campaigning for autonomy for Pakistan's eastern wing, Mujib's Awami League won a majority in the Pakistani National Assembly in elections last December and all but two of the seats from East Pakistan.

When Mujib continued to insist on autonomy for the East, Yahya Khan ordered the army into action in March.

Cosmos in Orbit

MOSCOW (AP) — The Soviet government announced Tuesday that it launched the 470th satellite in its Cosmos series Monday.

. . . SWEEP WINNERS

Continued from Page 1

Miss Syme said she wasn't too excited.

"I haven't felt the real impact yet," she said, adding that she would return to her retraining course at Durham College in Oshawa to complete her Grade 10.

"My mother is more excited than I am. But I told her not to get too excited."

Miss Syme, daughter of a maintenance worker at General Motors of Canada Ltd. in Oshawa, also said she had no long-range plans for the money.

"I'll think about it after I finish school."

News that she had won $127,000 made Mrs. Milford Lantz a little "breathless," but didn't displace concern about her husband.

Mrs. Lantz said her paramount thoughts were about a speedy recovery for her trucker husband, taken to hospital in Halifax three days before Christmas with a badly burned back. She did not indicate how her husband was injured.

In addition to the winners on the top three horses, a total of 243 other Canadians held tickets on non-starters or horses out of the money. Each wins about $1,100.

the weather

A Pacific weather system extending from the Bulkley Valley to northern Vancouver Island will continue to move slowly southeastward across the province today and tonight. This disturbance will cause intermittent snow over most coastal areas and a few snowflurries inland. Partial clearing will occur in the wake of this Pacific front. Snowfall amounts will range from one to three inches over the inner south coast today.

DOMINION PUBLIC WEATHER OFFICE 5 A.M. FORECASTS Valid Until Midnight Wednesday

Greater Victoria: Today, light intermittent snow. Snow occasionally mixed with rain this evening. Wednesday, mainly cloudy and a little milder. A few showers of rain or wet snow. Highs today near 35. Lows tonight about 32. Highs Wednesday, upper thirties.

East Vancouver Island, Lower Mainland: Today, intermittent light snow. Wednesday, a little milder, cloudy. Lows tonight upper twenties. Highs Wednesday in the mid-thirties.

North and West Vancouver Island: Today, intermittent rain or wet snow. Wednesday, mainly cloudy with a few showers and milder. High today in the mid and upper thirties. Lows tonight near 32. Highs Wednesday around 40.

TEMPERATURES YESTERDAY

	Max.	Min.	Prcp.
Victoria	32	23	—
Normal	45	35	—
ONE YEAR AGO			
Victoria	42	37	—
ACROSS THE CONTINENT			
St. John's	39	4	.06
Halifax	28	14	.11
Montreal	9	5	.37
Ottawa	9	4	.45
Toronto	47	32	.29
North Bay	7	4	—
Churchill	—13	—30	—
The Pas	3	—6	8
Thunder Bay	7	—15	.10
Kenora	2	—9	—
Winnipeg	—1	—8	trace
Regina	11	—10	—
Saskatoon	11	—5	—
Prince Albert	10	—1	.01
Medicine Hat	11	—11	—
Lethbridge	25	20	—
Calgary	27	18	—
Edmonton	11	—2	—
Penticton	9	0	.02
Cranbrook	2	—15	trace
Vancouver	25	18	trace
Prince Rupert	34	32	.16
Prince George	—7	—14	.02
Nanaimo	34	22	.04
Kamloops	—2	—6	.30
Revelstoke	2	—2	—
Fort Nelson	9	0	—
Peace River	17	1	—
Whitehorse	15	8	trace
Fort St. John	15	10	—

U.S. Temperatures: Anchorage 42, 28; Detroit 58, 29; Honolulu 80, 68; Seattle 33, 25; Spokane 22, 11; San Francisco 45, 40; Los Angeles 50, 45; Chicago 56, 18; New York 52, 45.

World Temperatures: Rome 50, 34; Paris 46, 37; London 54, 43; Berlin 37, 35; Amsterdam 43, 37; Brussels 45, 27; Madrid 48, 41; Moscow 34, 28; Stockholm 34, 30; Tokyo 49, 42.

CITY'S WEATHER RECORD

Sunshine, Dec.	39.7 hrs.
Last Dec.	50.5 hrs.
Normal (30 years)	57.2 hrs.
Sunshine, 1971	2075.7 hrs.
Last Year	2420.1 hrs.
Normal (30 years)	2197.9 hrs.
Precipitation, Dec.	5.16 ins.
Last Dec.	1.70 ins.
Normal (30 years)	4.45 ins.
Precipitation, 1971	26.70 ins.
Last Year	16.86 ins.
Normal (30 years)	26.77 ins.

Sunrise, Sunset Wednesday (Pacific Standard Time)
Sunrise 08:06 Sunset 16:26

TIDES AT VICTORIA HARBOUR

	Time H.M.	Ht. Ft.	Time H.M.	Ht. Ft.	Time H.M.	Ht. Ft.	Time H.M.	Ht. Ft.
27	09.30	9.9	17.55	2.0				
28	09.50	10.1	18.40	1.1				
29	10.25	10.3	19.25	.4				
30	05.40	9.2	07.00	9.2	10.55	10.3	20.10	.1
31	06.35	9.2	07.20	9.2	11.20	10.3	20.50	.1

TIDES AT FULFORD HARBOUR

	Time H.M.	Ht. Ft.	Time H.M.	Ht. Ft.	Time H.M.	Ht. Ft.	Time H.M.	Ht. Ft.
27	02.55	9.3	05.20	9.2	11.15	11.7	19.25	2.0
28	04.10	10.6	06.55	10.2	11.50	11.7	20.05	1.1
29	05.00	11.5	08.30	10.7	12.30	11.6	20.55	.5
30	05.40	12.0	09.50	10.9	13.20	11.5	21.40	.3
31	06.25	12.3	10.50	10.8	14.20	11.3	22.25	.3

Come on down to our Festive Cheese Party

Wednesday 5 to 10 p.m.

We're serious about helping our members achieve better health through physical fitness twelve months of the year.

However, tomorrow night, we just want you to relax and have some fun.

Have you ever noted how many delicious Canadian cheeses there are? We are going to provide as many as possible for you to try.

This party is for our members and guests.

If you win some of the prizes, that's great but if not, you are free to relax and mix when there's no other reason for doing it than getting to know each other better.

See you tomorrow night, then!

Drop by on Wednesday Night and get in on the fun!

1570 Hillside Ave. HILLSIDE SHOPPING CENTRE

See You Tomorrow from 5 to 10 p.m.

Members and Guests Welcome

★ Have some festive fun

★ Prizes to be won

Sorry! No admission to under 21's

Lindsay Seeks Nomination

MIAMI, Fla. (AP) — Mayor John V. Lindsay of New York, a Republican until last August, announced today the he seeks the Democratic presidential nomination.

"I have decided to seek the presidency," he said, "and I will begin that effort in the Florida primary."

The Florida primary is March 14.

Lindsay attacked the Nixon administration for ignoring the needs of ordinary people in the nation and the world, calling the White House now "a clubhouse for privileged power at home and the parade ground for juntas and generals from around the world."

He said in a prepared statement that Washington "is a capital closed to the ordinary citizen, but open to bankrupt corporate giants, foreign dictators and to those wealthy enough to buy privileged protection with campaign cash."

Lindsay, 50, said he chose Miami to announce his candidacy because its economic and cultural diversity make it a testing ground for the principles he will run on.

"I am here because my fight for the nomination begins with this primary and will end at the convention in this city," he said.

The presidential primaries are little more than test of public opinion on the strength of various candidates. Actually, the democratic presidential nominee will be selected at the nominating convention next summer.

Following his appearances in the state, Lindsay was to fly to Wisconsin, where he will announce his plans Wednesday for the April 4 primary there.

The mayor flew to Miami with his family Monday night for his mid-morning news conference in the DuPont Plaza Hotel.

"If you work with your hands, or work the land, or cannot find work—if you are a Vietnamese villager, or an East Pakistani, or a GI (U.S. soldier) hooked on heroin on the other side of the world—you will hear nothing from the corridors of power but the echo of your cries for help," Lindsay said.

"This is a government willing to travel to Peking or Moscow, but not to Harlem or Watts or Appalachia, or to the unemployed in Cape Kennedy —to the places where Americans wait for help."

The mayor, who during much of his term of office in New York has fashioned himself as a spokesman for the rapidly growing urban populace, said he will "speak for the America that Washington has ignored."

He added that "six years of running the second biggest government in America—six years of a fight for survival—has convinced me that our communities and neighborhoods will have a chance only when Washington looks beyond its sheltered walls."

LINDSAY
. . . off and running

BIRDS FLOCK BACK TO CLEAN THAMES

LONDON (AP) — The Thames once again is attracting birds — tens of thousands of them, flocking to river banks cleansed by a thorough anti-pollution job.

Ornithologists report sighting species of duck and wading bird on the Thames' uppr estuary where they haven't appeared for generations.

Coupled with this is the reappearance of carp in the Thames, and the hope that soon fish of yesteryear will once again swim along the river into the heart of London.

"The whole estuary is coming to life again," says Peter Grant of the London Natural History Society. "The Port of London Authority's pollution efforts have made a fantastic difference."

Thousands of duck and wading birds, migrating from Russian and northern European breeding grounds, now are wintering on the Thames, where only a few years ago there were few birds, aside from swans and gulls feeding on sewage.

One duck species now cuts short its migration to Africa and spends winter near Thamesmead, a new town on the river.

Heavy fines have cut down oil spillage into the Thames, while the closure of the Surrey docks in London have produced much improved conditions for birds.

Plans now are being made to take bird-lovers on boat trips along the Thames for what Grant calls "some of the most exciting birdwatching to be had anywhere in southeast Britain."

NEW YEAR
SPECIAL
HONDA
NEXT RED LION
PEARSON

TWICE-BITTEN was Carol Cybulzki, who spent two months in hospital after being bitten by a five-foot rattlesnake she uses in her dancing act. She defied odds against survival thanks to massive doses of anti-venom serum. Released from hospital in Oakland, Calif., Monday, her hand still bandaged, she was arrested on a bench warrant. She claimed she hadn't been told she had been supposed to make a court appearance in connection with arrests in Santa Ana.

1,000 Police Hunt Bandits

SAARBRUECKEN (AP) — A thousand West German police hope to close in today on the three Cologne bank robbers who freed their hostages unharmed and fled on foot into a forest near the French border.

The bandits, armed with shotguns, abandoned their two police hostages and the minibus in which they escaped and disappeared Monday night into the Kirkeler forest about six miles from the French frontier. They carried their loot—about $97,000 —in a black attache case.

Police tentatively identified the robbers as Kurt Vizenik, 44, an Austrian; a Frenchman and an Italian. A fourth man, Roger Roch, 37, of Marseille, was arrested in Cologne when he tried to contact Vizenik after the holdup.

The robbers entered the branch of the Deutschebank about 10 a.m., Monday, drew their guns and ordered everybody to lie on the floor. A bank employee happened to be talking by phone with a customer and told him: "There's a holdup." The customer called the police, and a patrol car arrived within a minute.

Witnesses said the robbers began discussing hostages when they realized police were outside the bank. Two hours of negotiations with police followed while thousands gathered outside in the cathedral square.

Through it all the police acted with restraint, obviously mindful of public criticism after a bank robbery in Munich last August when a woman hostage was killed along with one of the robbers.

After two hours of negotiation Cologne Criminal Police Chief Werner Hamacher, 46, and a district police chief, Hans Krauss, 51, volunteered to substitute as hostages for three bank employees seized by the gunmen.

The bandits were given a guarantee of safe conduct and a getaway vehicle, the police having shot the tires of the car the trio planned to use in their escape.

For eight hours, Hamacher and Krauss sat in the front of the escape truck, four shotguns trained on them, with Hamacher driving and paying for gasoline.

Hamacher said that during the 160-mile trip toward the French border, he and Krauss made clear that they would not cross the frontier with their captors.

The trio gave in, he said, and returned through the streets of Saarbruecken to the forest where they left the mini-bus and the hostages on a side road. The two police chiefs got hold of the Saarland police and helped organize the manhunt.

He Ate Pet Food; Gave Away His Pay

COLUMBUS, Ohio (AP) — A Columbus garbage dump worker who died earlier this month at 85 ate pet food so he could give more of his $500-a-month salary to the poor, it has been revealed.

During the last three years of his life, William Knapp kept enough of his salary to buy pet food and pay rent on the ramshackle, four-room house where he lived, a relative said. The rest he gave away.

None of his friends or relatives know where the money went.

"He did it kind of secretly," said Kessie Barton, his sister-in-law.

"There wasn't a person who would ask him for money for a good reason who wouldn't get it," said Rev. Harry Meyers of First Pentecostal Church.

When Knapp died Dec. 16, he left $95 and a few possessions. His friends paid for his funeral.

After the party, you could sleep at our place.

And that's just the beginning.

Let's be optimistic and assume you don't have an accident. Or hit any parked cars. Or speed. Let's assume you stay at the party longer than you planned and had three or four drinks—enough to drink to make you legally impaired. All in good fellowship. All without malice. And for some reason, you are stopped.

Here's what to expect:

1 Breathalizer Police officers are extremely adept at spotting impaired drivers. There are dozens of telltale clues. If you are suspected, you will be asked to submit to a breathalizer test. This is mandatory and refusal can result in serious charges. If you have consumed enough to give you a .08 reading, you can be charged with impaired driving.

2 Jail Very likely, you will be jailed overnight. For the average citizen, this is a terrifying experience. Impaired driving comes under the Criminal Code, and that is just how you will be treated. You will be fingerprinted, asked for alias', relieved of your belt, tie, shoelaces, and personal possessions, allowed one phone call, and be placed in a cell. In the morning, your breakfast will be slid under the bars of the cell door. You will find the night harrowing and have plenty of time to reflect. In the meantime, your wife and children will be worried, distressed and slightly mortified.

3 Fines The arresting officer's report, corroborated by your breathalizer reading, will normally result in a conviction. The number of convictions is increasing every year. Over 12,000 are expected in British Columbia alone during 1971. If the Judge lets you off with a $250 fine for the first offence, you can consider yourself lucky. For having accumulated ten penalty points, the Superintendent of Motor Vehicles will assess you a charge of $25.00 which will be used to pay for public information messages like the one you are now reading. Add to this the $50 to several hundred dollars you'll spend on a lawyer and you've dropped quite a bundle.

4 Suspension Even if you have never had so much as a parking ticket in thirty years of driving, you can expect to have your right to drive reviewed by the Superintendent of Motor Vehicles. On his judgement and your driving record, your suspension may be one month, three months, six months, or even indefinitely.

5 Insurance The costs don't stop at fines and lawyers. When your insurance company hears all about it, your insurance premium will be surcharged. That means your insurance rates will soar until you can prove yourself a good risk again. That could take years if you have no more problems. And here's another point to ponder. *Had you injured or killed someone while impaired, your liability coverage was void anyhow.* Your insurance company will pay the claim, but they may demand repayment from you.

6 Publicity Criminal courts swarm with court reporters. In some smaller communities, your conviction will make front page news. They will list the details of your arrest, trial, conviction, breathalizer reading, fine and suspension. They will print all this, along with your name and address, for all your friends and business associates to read. It is the coup de grace you can expect about one week after the trial.

These are the hard cold facts of how a jovial evening can turn into a nightmare. The police have seen too many dead children to have much patience. The courts have heard too many tragedies to give you much mercy. And that's the way it is.

If you drink, don't drive

Government of British Columbia
Motor-Vehicle Branch

Hon. Leslie R. Peterson, Q.C.,
Attorney-General

Victoria Times

TUESDAY, DECEMBER 28, 1971

BRIAN TOBIN, Editor — STUART UNDERHILL, Publisher — GORDON BELL, Managing Editor

Into the Fiscal Blue Yonder

Perhaps the most lengthily debated fiscal measure in our history — two years in the public eye and much longer in the making — Finance Minister Benson's taxation amendments will become a legislative fact January 1. As an experiment in participatory democracy it has been somewhat of a success — almost everybody has participated in positive or negative criticism of the bill. But as a taxation measure — both in basic philosophy and in practical effects — it has engendered widespread doubts in Canada, and even Mr. Benson has appeared to think of it as an experiment.

The new legislation pushes the trend of taxation past mere revenue-gathering further into the realm of social redistribution of income. There is little quarrel with that basic theme in these days of widespread social welfare; health, income and unemployment insurance; universal pensions, and even guaranteed annual incomes. What raises concern in many quarters is the extent to which Canada can support such programs, no matter how worthy they may be considered. It is in that area of trial and error that the term "experimental" may be applied. How many workers can support how many non-workers, and how well, and how long will they willingly do it? These may seem hard-hearted considerations in a socially oriented era, but they are practical. They will have to find solid answers at some stage.

As a country that needs large amounts of new capital, particularly from domestic sources in order to achieve Canadian ownership of the nation's production, Canada will now present the paradox of imposing new taxes on profitable savings. The capital gains tax will affect all investments and its impact on this country's peculiar economic environment will be another aspect of the experimental process.

Perhaps what most bothers business circles as well as individual taxpayers is the large area of unknown and incompletely understood material in the bill. Closure in the Commons can be argued as a logical legislative device in the face of apparently unending debate, but the government's willingness to bundle the bill through, urge only a cursory glance in the Senate, and promise innumerable amendments after the act comes into effect is hardly likely to encourage confidence among the taxpayers.

As governance becomes more and more complex, we are subjected to more and more grab-bag legislation — and British Columbians can claim a seasoned familiarity with this. As the Financial Times says editorally: "It is against every principle of sound government to enact a taxing statute which even tax experts cannot understand, which even the Minister of Finance admits (in so many words) to be experimental, and which inexperienced officials will have to puzzle out as they go along."

In any case, one effect of the legislation will soon become apparent. Every Canadian household will become much more tax-conscious as possessions which have never been thought of as more than possessions assume the new character of taxable property. It might attract more public attention to the manner in which the revenue derived from them is spent.

A Little More Light on the War Measures

The existence of contingency plans in government may sometimes seem to bring on the very thing being planned for. Preparations for war have apparently fostered a war when diplomats on both sides were trying fervently to prevent one — the First Great War was a case in point.

On a smaller scale, but of compelling interest to Canadians is the news from Ottawa that plans were under way in the spring of 1970 to consider "steps to be taken in the event the War Measures Act comes into force by reason of insurrection." These words are taken from a cabinet document of May 7, 1970, and refer to action on the recommendation of the Cabinet Committee on Priorities and Planning. An inter-departmental committee was established to consider the ramifications of measures taken to quell insurrection and to co-ordinate various police and military actions.

These facts have been made public by Mr. George Bain, Ottawa correspondent of The Globe and Mail, and throw light on the reluctance of the government to proceed with plans to establish a special joint committee of the House and Senate to work out the most appropriate legislation to deal with "lawlessness and violence" that "endanger the existence of government or the maintenance of peace and public order ..." The opposition parties were clearly planning to use the committee to investigate the imposition of war measures during the October Crisis.

It appears that there was far more to the War Measures enforcement than was made public; the government's publicly asserted reluctance to use the Act is under suspicion. Contingency planning to curtail civil rights could bring about such curtailment — perhaps in exaggeration of the actual situation. There seems to be a fatal momentum to such measures — their existence seems to invite implementation. There is, in short, a fine line between planning ahead for public safety and paternalism, and an even finer line between paternalism and despotism. Continuing doubts about the real need for imposition of the War Measures Act in the autumn of 1970 have been given fresh impetus by the latest disclosures.

MAURICE WESTERN

Fortunes for the Select

OTTAWA — The widespread criticisms of Edgar Benson's legislative leviathan may have distracted attention from the many benefits it promises to those in a position to bring comfort to the harried masses at fancy prices.

Already there are reports in eastern newspapers of anticipatory hustle and bustle in various service sectors: accounting firms, trust companies, legal specialists, asset appraisors, tax consultants, antique dealers, jewelry and fine art experts. This may be considered reassuring; on the premise, that is to say, that what's good for undertakers is good for the country.

The point to be noted is that persons in strategic positions soon will be able to reap enormous gains, by grace of Mr. Benson, which will be altogether free of capital tax. Fortune is about to be dispensed from heaven, or from government — the two being considered synonymous in our national capital.

Safe Assumption

Barring improbable acts of God, millions of Canadians soon will be confronted with the valuation problem; a Christmas gift from Mr. Benson. It is a fairly safe assumption that most people know very little of valuation (or of much else in the Benson bill). Thus the prudent, of whom there may be a good many, will resort to the lawyers, the experts, the appraisers and evaluators.

What these worthy citizens are presumed to possess is knowledge; enough at least to afford some consolation to Mr. Benson's favorite "credulous" person. On the day following royal assent, they will possess the same knowledge which they possess today. Owing to the wizardry of Edgar Benson, however, it will suddenly possess enormously greater value, not because they have done any additional work (in time, of course, they will have to read the regulations but they too are a gift from on high), but simply because the demand for their services will be greatly and artificially increased.

Mr. Benson, surrounded though he may be by junior wizards, cannot be expected to cover everything. There is no way of evaluating evaluation (dependent as it is on the mind and instincts), except that which will ultimately be employed by national revenue. This, of course, will be that conflicts are normally resolved on the basis that government evaluators are right; ordinary citizens being subject unfortunately to fallible human judgment.

To the suburbanite, struggling to

EDGAR BENSON
evaluating evaluation . . .

meet the payments on his house or car, the painting, inherited from grandmother may seem of little value. But nowadays one never knows. Suppose it develops that the lady painter led a scandalous life with a French president. Overnight it becomes an object of dazzling value and of absorbing interest to bloodhounds of the treasury stalking their taxpayer prey.

Well-read citizens will appreciate that no evaluator, unless learned in the tea cups, could foresee such a development. Who can keep up with French presidents? But Mr. Benson's credulous person cannot be expected to understand these mysteries. Guided by a vague uneasiness (for which he is not to be blamed), he will make his contribution to windfall profits.

There will be other beneficiaries. It is known that the government has never been reluctant to stuff the Christmas stockings of automobile manufacturers with unearned millions. The industry now will have handsome advantage over rival enterprisers. What the taxpayer has to fear is the capital gain. What is on view in the dealer's showroom is a guaranteed capital loss. True, it will never be a claim against national revenue but it has at least one merit; it cannot be regarded, even by government, as in the nature of an investment.

Some apprehension has been expressed about the penalty clauses of the bills. Fears on this score may be considerably exaggerated. It is not to be doubted that the number of persons who flunk their first test with the new tax forms will exceed all records. But many will be able to meet their fines by selling off homes and possessions. Some may find work alternatives in our new and increasingly modern penal institutions but only after long delays because it is expected that the backlog of cases for consideration by the tax review board will very rapidly assume unmanageable proportions.

Courteous Attack

Whatever may be said about it by the more ungrateful taxpayers, Mr. Benson's bill will be hailed by many leaders of the new thought as another courteous attack on the work ethic. People given to work, people who save, people who display initiative, may expect sooner or later to be trapped in the capital gains net. Rewards are offered, however, for certain forms of ingenuity, such as the exploitation of tax loopholes, of which there are bound to be many, since no bill of such size was ever subjected to less scrutiny.

Alternatively, one may simply gamble, since the government looks with benevolence on such activity and generously declines to make any claims on those touched by lady luck. What may be lost to the treasury through this indulgence will be readily reclaimed from working taxpayers untouched by the new philosophy.

". . . Johnny wrecked the new chandelier you bought for me with the bow and arrow you bought for him . . . so I threw everything in the garbage can I bought for you . . ."

JAMES RESTON

Virtue in Nixon Inconsistencies

WASHINGTON — With his decision to devalue the almost mighty dollar, President Nixon has now agreed to do just about everything he insisted he would never do. And the odd thing is that he hasn't been devalued in the process.

On the contrary, he has made a virtue of inconsistency, and every time he reverses himself he is cheered for his rubbery flexibility; better a political opportunists than a man of rigid principles.

Ever since Herbert Hoover insisted on being wrong rather than being president, this town has doubted the wisdom of men who paid more attention to past statements than to the changing facts, but it is hard to remember any politician who reversed himself as often as Nixon or got so much credit for his switches in the process.

When he came into office, he proclaimed the simple doctrine that the happiness of a nation, like the happiness of a family, depended on a rigid balancing of the budget and then, like Franklin Roosevelt, he planned the biggest peacetime budget deficit in the history of the republic.

Sad Experience

From his sad experience as a lowly bureaucrat in the old Office of Price Administration, he denounced the whole idea of the Federal Government controlling wages and prices, only to introduce the present system of wage and price boards, which is extending federal control even to retail prices.

He used to deplore diplomatic "summitry" and is now flying from summit to summit in a diplomatic grand tour that makes John Foster Dulles look like a stay-at-home. He was unalterably opposed to centralizing power in the White House, and in three years has created the largest and most powerful centralized White House staff in the history of the presidency.

We will pass over Vietnam lightly, but he once led the hawks and is now flying with the doves, slightly to the rear; he was against expanding the war but expanded it in Cambodia and Laos; he was against pulling the troops back into "enclaves" in Vietnam, but has them there now; he rose to power by denouncing those who would negotiate with the Communists and is now leading the way to Peking and Moscow in search of what he calls "a generation of peace."

Not so long ago, he was telling us we had to defend Vietnam, for otherwise no-

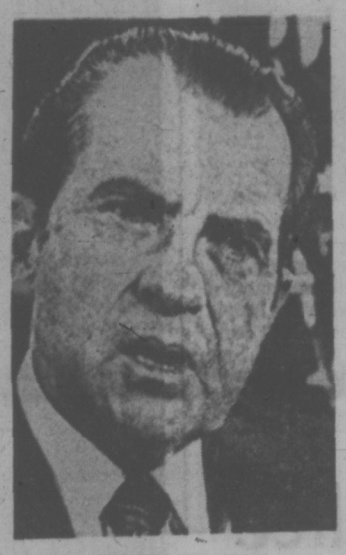

PRESIDENT NIXON
credit for switches . . .

body would have faith in America's solemn commitments to oppose aggression under the South East Asia Treaty, but now Henry Kissinger says India is the aggressor against Pakistan, which is covered by the SEATO treaty, but nobody in the government — and very wisely — is suggesting that the United States should have defended the Pakistanis.

Isn't this progress? You bet your devalued dollar it is, and popular too. America doesn't admire politicians who stick with policies that don't work. She dumps cars that don't sell, coaches who don't win, and marriages that don't hum the way they do in the ads, and Nixon has got the point.

In a world that is changing as fast as this one, flexibility is not only preferable to consistency, but essential to survival, and it is not hard to imagine what the critics would be saying about the president now if he were still sending the boys into the elephant grass in Vietnam, still howling against Moscow and trying to encircle a quarter of the human race in China, still leaving the unemployed and the inflation to the free play of the market forces, and still pretending the dollar was as good as gold.

So you have to give credit for abandoning so many of his old policies, particularly since he had so many bad policies to abandon. And yet, after all this is said, it is scarcely surprising that there is great uneasiness in the country, for after all this tardy scrambling, it is hard to know what's coming next.

Law-and-Order

As Phil Geyelen has pointed out in the Washington Post, the administration fought the last congressional elections on the law-and-order issue, then virtually dropped it in this year's State of the Union message, and offered instead "a new American revolution" that was going to hand over "power to the people," plus a legislative domestic program that was first opposed by the Democrats and then virtually abandoned by the administration in favor of the new economic program.

There is, after all, such a thing as being so flexible that you go round in circles, and with half a dozen Democratic presidential candidates spinning in their own orbits, it's no wonder so many people feel a little dizzy.

Maybe in this situation, it is not merely the dollar but the politicians and their principles that have been devalued, and in many ways that's a lot worse.

1971, The New York Times News Service.

Mr. Levesque's Balancing Act

PAUL WHITELAW

MONTREAL — The decision of terrorist ideologue Pierre Vallieres to renounce the FLQ and call for support of the Parti Quebecois couldn't have come at a worse time for Rene Levesque.

In recent months, Mr. Levesque — the leader of the Parti Quebecois — has been trying to play down his movement's radical image. He knows that his party must appeal to the mass of average Quebec voters if independence is ever to be achieved by democratic means.

Therefore, the Parti Quebecois chief was understandably reticent when he issued a statement earlier this month hailing Mr. Vallieres' decision as "courageous," but saying little else.

The support of the PQ by the radical author and accused terrorist cannot but hurt Mr. Levesque's efforts to maintain political respectability. Despite his decision to reject the FLQ and its violent methods, Mr. Vallieres will continue to be associated in the public mind for many years to come with Quebec's extremist fringe.

The dramatic ideological shift of the man who wrote the best-selling book, White Niggers of America, was revealed in a 27-page handwritten manifesto published in the influential daily, Le Devoir. It had been mailed to publisher Claude Ryan by the author, who has been in hiding since mid-September to avoid a court appearance on charges of sedition and counselling to kidnap and murder.

Mr. Vallieres writes that government leaders are using terrorism as a pretext to kill off such legitimate protest groups as the Parti Quebecois, unions and citizens' committees. He goes on to say that the only "real alternative" is the Parti Quebecois, and describes it as the "main strategic political force in the liberation struggle" of the Quebec people.

"The greatest lesson to be derived from the October crisis," he writes, "is that governments aren't afraid of the FLQ, the extent of whose power they know full well. They are afraid, however, of the concerted action of the PQ, the unions and citizens' committees."

Mr. Vallieres' call for the use of electoral means to achieve independence is unlikely to result in an end to terrorism. But it will undoubtedly cause some extreme leftists — who have so far shunned the Parti Quebecois for its bourgeois methods — to take an active role in the party.

That's the last thing Mr. Levesque wants at this time, for he is already involved in a dispute with the existing leftist faction in his movement over the direction and style of Pequiste policies.

The PQ executive decided 6-to-5 against official participation in the La Presse demonstration last October 30. But one of the seven PQ deputies in the national assembly, Robert Burns, turned out.

For the Exploited

A few days later, Mr. Burns castigated the PQ for not taking part in the march, wondering publicly if it wasn't simply a "slightly more progressive wing of the Liberal party."

"For me," said Mr. Burns, "the party should clearly be on the side of the exploited and not try to take power under false representations."

At a news conference the next day, the public row escalated as Mr. Levesque berated the "mouthings and rantings" of Quebec union leaders, and suggested that Mr. Burns leave the party if he wanted to. He also denied a report in a union-finance weekly newspaper that the PQ was facing a rebellion of its riding associations and invited "those elements that sympathized with the FLQ last year" to quit the party too.

A special meeting of the seven deputies, the executive and representatives of the 108 riding associations was called and the dispute was smoothed over. Delegates adopted a formula which will allow riding associations to dissent more freely from the official party position, and accepted a document generally reaffirming Mr. Levesque's moderately progressive aims.

However, many delegates conceded privately in talks with reporters that a rift serious enough to make headlines in Quebec newspapers for several days was far from solved by one day of fence-mending.

60 YEARS AGO

From the Times of Dec. 28, 1911:

ST. PETERSBURG — the ceremony of accession to the throne of the Khu Tukhta of Mongolia occurred today and many representatives of foreign nations attended in an unofficial capacity.

The Khu Tukhta is an ecclesiastic subordinate to the Dalai Llama, the head of the religion of Lamai, a corrupt form of Buddhism, and his relations to the Dalai Llama are about the same as those of a cardinal to the Pope.

The Rech, in a significant leading article this morning, recounts recent events, and states that the election of the Khu Tukhta in Mongolia means an end to the dependency of Mongolia on the Manchu dynasty.

VICTORIA TIMES, established 1884, is published every afternoon except Sunday by the Times Publishers, Limited, 2631 Douglas Street, Victoria, B.C. Second-class mail registration No. 0625. All undelivered copies and notices of change of address to be sent to the above address. The Canadian Press is exclusively entitled to reprint the local news published herein.

viewpoint

Hellyer . . . Little to Offer at Present

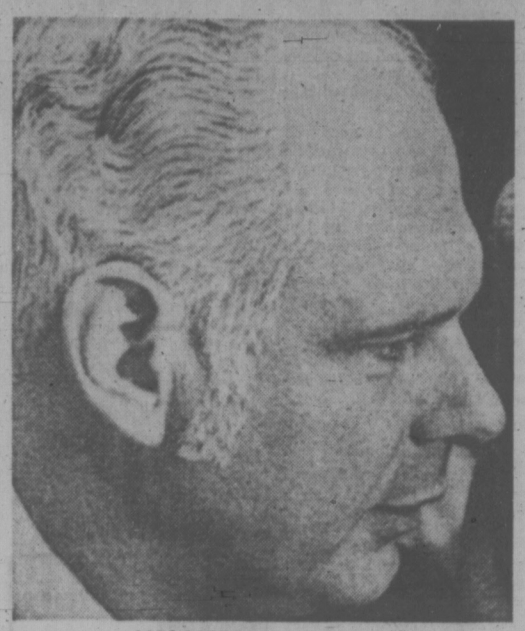

HELLYER . . . drifting?

By DOUGLAS FISHER

A few days ago Dennis Braithwaite of the Toronto Star asked the question: "How can Canada best use Paul Hellyer?"

In his free-flow fashion, the ex-Tely writer postulated that Mr. Hellyer was a valuable asset ("useful," "first-rate politician," "all the qualifications that Canadians look for in a leader").

The argument ran that the MP for Toronto Trinity seems to be losing his balance. We can't afford to let such a man "drift into desuetude and despair."

In other parts of the Star of that day dozens of column inches were given to another retired Liberal minister, Walter Gordon, and his joint project with the paper, the Committee for an Independent Canada and its First national convention in Thunder Bay.

Another ex-minister, John Diefenbaker, was making considerable impact in Montreal on the same day, drawing the largest crowd in the history of that city's Canadian Club and running up lots of copy in the papers and voice clips on local radio and TV.

The Old Chief is in the Jack Dempsey syndrome. Mocked and detested when he was champion, after defeat he was taken to people's hearts and became larger than life.

Three ex-ministers, three politicians, each of whom has seemed as singly important and powerful as any man in the country. But John Diefenbaker has demonstrated a political longevity, a determination to survive and an enthusiasm for politics which distinguished him from the other two, the Liberals.

Wasn't it on his fifth or sixth try that John Diefenbaker got elected? Didn't he have two early runs at the Tory leadership (losing heavily to Bracken and Drew in turn in the '40s)?

After he was dispossessed of the leadership through the work of Dalton Camp, didn't he run again trailing far behind Stanfield, Roblin and Fulton in 1968?

Now he has been renominated in Prince Albert and seems likely to surge through the '70s in his seventies, still rousing his particular supporting interests and putting color and perspective into a usually drab scene.

The Diefenbaker political story, 50 years of ups and downs is a contrast in stamina and persistence to the diffident Gordon and his withdrawal from elected politics after Mitchell Sharp led the Grits against his main ideas at the Liberal conference in 1966.

With Hellyer, insofar as the world knew, he was in command of his ministry (despite his failure to carry Mr. Trudeau with his housing intentions). He had lost out in a leadership convention but not as badly as Mr. Diefenbaker had done three times.

He was clearly the number two man in the present government, certainly in the Liberal Party. But he was miffed. Belatedly, he had discovered Mr. Trudeau's political view on federal-provincial matters. These contradicted his. He could not go on. He retired to write a book and did little in Parliament. Finally he left the Liberals and began his own movement, Action Canada.

Now it is foundering, and he's bargaining with Tory agents about a switch to their party. The longer the bargaining, the harder the transition because Mr. Hellyer has less and less to offer, either in following, or in ideas useful and welcome to the Conservatives.

It seems to me that Gordon and Hellyer, very different men in most ways, have one attitude in common. I identify it as something distinctively Canadian Liberal. It is not a policy matter.

These two are men to whom power, or rather, being in power, is everything. Just being a parliamentarian, just contending in the political arena in an enjoyed career, is nothing.

What counts is being in the Establishment. All else is unsatisfactory. You often hear the word "arrogant" used to describe the Federal Liberals. Surely it is this compulsion to be in government which is at its core.

Note that both Hellyer and Gordon turned to similar devices to exert an influence when hard knocks at the centre (they couldn't get their way) made them withdraw. Action Canada and the Committee for an Independent Canada have very different purposes, yet each is outside the normal party framework.

Each has an organizational theme which ropes support in on an avowedly non-party basis. The key contentions of each (i.e., wage and price controls and economic nationalism) were advanced by each man within the Liberal party and Cabinet, and failed.

Neither Action Canada nor the CIC would have gotten off the ground if their main protagonists had not been wealthy men. Gordon, of course, has an advantage over Hellyer beyond his fatter bankroll in that he's been "press-rolled" by the biggest paper in Canada.

I like to remember that both Gordon and Hellyer were contemptuous of John Diefenbaker. He didn't know how to run a country. They did. But when they found they couldn't run it their way, they both pulled out.

How can Canada best use Paul Hellyer? I think by forgetting him. He has nothing to offer if he is not ready to work within the institution of party and Parliament.

Error of Truth May Lead to Death

By KENNETH BAGNELL
The Globe and Mail

It is nine years since we hanged anyone in this country but we are now poised to deliver a man to a firing squad as surely as if we led him to the yard and stood him against the wall.

He has committed neither murder, treason nor violence in any degree. He has in fact fled a land where such acts are commonplace, hoping to find in Canada a refuge from the futility of war and the severity of dictatorship.

Instead he is today in a cell in this country, awaiting deportation and what a former federal cabinet minister says is the certainty of execution in the land he left.

I tell his story here for there is still one slender hope that, all other avenues having failed, a federal court may yet save him from the nefarious end that awaits him.

He is Aly Abdel Hafez Aly, a young Egyptian who became so revolted by the slaughter of the Six-Day War of 1967 that he deserted by forging a passport, using the name of a medically unfit man. He then secured an exit visa and left Egypt on June 16, 1970, hoping never to return.

For more than a year he worked his way through Europe and then a friend helped him obtain a visa to the United States where he spent last July and August working in a camp for crippled children near Buffalo. On Sept. 29 he entered Canada at Fort Erie and, having an acquaintance in Vancouver (someone he had met in England), he travelled there.

On Oct. 13, with no urging from friends, he confessed his illegal status at the Canadian Immigration Centre, hoping for asylum on humanitarian grounds. He was told immediately that an inquiry would be held and he should retain legal counsel at his own expense. Two days later he was ordered deported and was then detained.

Subsequent appeals, first to local immigration officers and then to the Immigration Appeal Board in Ottawa all failed. Those who attested to his character and his intelligence (he is a graduate of the University of Cairo) got nowhere, despite the fact that the appeal board can grant asylum in cases where deportation would cause grave hardship.

In late November, those interested in Aly's plight (Andrew Brewin is his counsel) made a plea to the Minister of Immigration, Otto Lang, who immediately wired that the appeal board was beyond his jurisdiction. Now, Mr. Brewin prepares his last effort, an appeal to the federal court dealing with immigration matters.

In the meantime, the young man waits in confusion and fear in Oakalla prison in British Columbia. Hundreds of men and women have entered this country illegally and continue to live that way. Aly's only error was to tell the truth.

"He is an attractive person," says one man who met him, "but the case is clear. He would be shot immediately if he were deported." These are the words of the former Minister of External Affairs, Howard Green.

Manitoba School Issue Threatens Cabinet

By MARTIN DEWEY

WINNIPEG — One sleepy April day in 1970 Jake Froese rose to his feet in the Manitoba legislature and without warning aimed a kick at a sleeping dog — the largest, fiercest sleeping dog in provincial politics.

In his hands was a motion asking the House to "consider the advisability of granting some form of assistance to the private and parochial schools of the province."

And with that the legislature's lone Social Credit member reopened the historic Manitoba schools question, making yet another generation of politicians walk the coals of a controversy that once toppled a federal government and has since burned everyone who has ever come near it.

Personal Crisis

Because of the Froese motion Premier Ed Schreyer today faces what he regards as the gravest personal crisis of his career. His cabinet is in noisy revolt, his New Democratic Party is in confusion and the Manitoba political scene is a swirl with an uncertainty unmatched since the stormy, bitter events of the last century.

Manitoba was officially bilingual when it entered Confederation in 1870. In the following year parochial schools operated by French-speaking Roman Catholics were recognized as separate public schools and provided with full government grants.

But in 1810, with a tide of Protestant immigration running strong, the provincial government abolished Roman Catholic schools and French-language instruction. Roman Catholics launched a determined legal battle that went all the way to the Privy Council in England and ended in 1895 with a last desperate appeal to the Conservative government in Ottawa.

Uproar in House

Manitoba was ordered by Ottawa to restore its separate school system, but the province refused. It sparked a federal-provincial row that engulfed Parliament and in the federal election of 1896 the Liberals came to power on the promise that they'd make peace with Manitoba.

The upshot was a compromise between Ottawa and Winnipeg that made some concessions to Manitoba's Roman Catholics — their own teachers, French-language instruction and some religious instruction in classrooms — but denied them the tax-supported separate schools they demanded as a matter of right. Roman Catholics were angry, and they became angrier still when the province amended the compromise in 1916 and abolished French-language instruction a second time.

In 1964 Conservative Premier Duff Roblin introduced what he hoped would be the final solution to the Manitoba schools question — a plan that allowed students at Roman Catholic and other private schools to take courses at public schools and use certain public school facilities.

All Sides Unhappy

It seemed an ingenious device, but it didn't work. Private school supporters regarded the plan as a sop. Opponents were enraged at what they saw as an attempt to extend tax assistance through the back door.

There the matter rested until Jake Froese took it into his head to reopen the Manitoba schools question in its explosive, full-blown form.

When his motion was debated in August of last year the Legislature voted 36 to 15 that it was ready to discuss what for generations had been beyond discussion.

But the NDP — the only party that was in a position to do something about it — was badly split with 15 in favor and 13 against. Worse the "No" faction contained five of his ministers, including his minister of education.

Schreyer, who has been deeply committed to the cause of tax support for many years, was encouraged by the over-all vote — and he assured private school supporters last spring that some help would be coming within 12 months.

At this point the crack that had appeared in cabinet ranks widened into a public split. Sidney Green, mines and resources minister and an old foe of tax support, went to the press with an open letter. The salutation "Dear Ed" took away none of the sting.

Schreyer accepted the reproof and set about trying to pull the party in behind him. At an NDP policy convention last month, he asked the party to support direct grants to private schools of anything from 25 to 75 per cent of public school costs. He lost.

His best hope, as he sees it now, is to call for a free vote on tax support when the Legislature reconvenes next February. With opposition help, he reasons, NDP dissidents could be outvoted.

But Opposition Leader Sidney Spivak, who agrees with Schreyer on tax support, points out that there is no precedent for a free vote on a bill that involves spending money. Such bills are always government-sponsored.

"We wouldn't do it with a free vote if we were the government," he said in an interview. "We'd do it as a government. Still, if a way can be found to get around the procedural problem I would be willing to recommend a free vote to the Conservative caucus."

All Bills Monetary

Schreyer maintains that many free votes have been taken on bills involving money because, when you get right down to it, all bills involve money.

"There's nothing you can do with the expenditure of money," he said in an interview. "The free vote on abolishing capital punishment when I was an MP in Ottawa — that involved money, some money, anyway."

Schreyer seems to realize the point is strained even as he makes it and he gives the impression that he'd be grateful if someone would come up with a better argument — something, anything that will clear the way for a free vote at the next session of the Legislature in February.

SCHREYER
. . . untenable spot

Resources Minister Sidney Green told The Star: "There's no way I will vote in favor of grants to private schools. It's not something I can ever see myself doing."

One Death, Two Versions

By DAVE STOCKAND
The Sun

Listen to the Indian story of the death of Fred Quilt.

That an out-of-uniform Mountie pulled him from the driver's seat of a pickup truck parked along the road between Anahim and Alexis Creek in the Cariboo country;

That the Mountie, after pulling the 55-year-old man to the roadway, stamped on him repeatedly — "jumping up and down on his body" — while shouting obscenities;

★ ★ ★

That the Mountie in plain clothes, a Mountie in a sweater, was accompanied by an officer in uniform who did not participate in the violence but who covered the passenger side of the pickup;

That Quilt was put into a cab-type, hard-terrain police car and the truck's four passengers, including his wife, his son, and his sister, were ordered into the same car; That they were then driven to a reserve that was not their own and ordered out. And left there with Quilt lying on the roadside because he was in too much pain to stand;

That when a party went back a short time later to retrieve the truck, they found it off the road with its cabin ablaze;

★ ★ ★

That Quilt spent two nights and a day and a half in terrible agony before an ambulance took him to hospital in Williams Lake, where he died a few hours later;

That Mrs. Quilt first heard of the news of her husband's death when a message directed to another person was broadcast by the Williams Lake radio station.

Incredible and unbelievable? Clarence Dennis things not.

The case has become a political issue since it was used this month in a brief to Justice Minister John Turner and Solicitor-General Jean-Pierre Goyer calling for an end to discrimination against Indians in legal matters.

Dennis is the 29-year-old coordinator of the law program of the Union of B.C. Chiefs.

He went to the scene with Fred House, president of the B.C. Association of Non-Status Indians, and they returned with signed and witnessed statements from Indians with a personal knowledge of the case.

There are statements from three of the four other people in the truck, from the people who helped Quilt before he got to hospital, and from the Indians who went to pick up the truck and found it in flames.

Some of the statements were given in the Chilcotin language and translated.

Says Dennis: "We have established that four people saw the RCMP beat Quilt very severely while shouting obscenities at him.

★ ★ ★

"The position of the Williams Lake district council of the Union of B.C. Indian Chiefs is that there was violence against Fred Quilt by the RCMP."

Whatever the circumstances, the only point of White-Indian agreement is that Quilt died Nov. 30.

The Indians allege his death resulted from a beating that occurred shortly after dark on Sunday, Nov. 28.

RCMP at Williams Lake said an autopsy showed the cause of death was peritonitis following a ruptured bowel.

On Dec. 14 in the Commons, Solicitor-General Goyer said he had launched an investigation of the death after meeting a delegation of Indian representatives.

★ ★ ★

That same week, Assistant RCMP Commissioner Gordon Cunningham said in Victoria that Quilt died in hospital the day after he had been involved in a car accident; that the RCMP attended the accident and both its circumstances and the man's death were being investigated.

But Dennis says: "The police position is to imply the death was caused by a car accident. There was absolutely no car accident."

Dennis would not divulge the names of the people who provided the signed statements, pending a coroner's inquest to be held in Williams Lake Jan. 13.

He said the Indians in the truck did not know the name of the Mountie but they recognized both as being members of the force and would be able to identify them.

This is what the Indians say happened:

The five people in the truck had been drinking beer and were parked beside the road between Anahim and Alexis Creek when the RCMP car pulled up.

★ ★ ★

After Quilt was pulled out of the truck, "the RCMP in plain clothes started jumping up and down on his body . . . the other RCMP in uniform was on the passenger side of the truck ordering us out."

"The man who was doing the beating was shouting, "Get up you son of a bitch!"

When they were all in the police vehicle, they were not driven to the Quilt's home Stone reserve, some 12 miles away, but to the Anahim reserve nearby.

By chance only, the Indians say, they were dropped off near the home of people they knew, people related to Quilt.

★ ★ ★

A teen-age girl tells of escorting him into that home: "I tell him to follow us to the house. He walked with his back kind of bent, hands in his pocket, and walking real slowly and he was groaning."

At the house help was summoned, and he was bandaged by a Sister from the Roman Catholic mission on the reserve.

The girl continues: "She asked what happened. I heard him say, "the RCMP jumped on my stomach, side and back.; When he say that, he don't talk good and sometimes he groans."

Her sister, also a teen-ager, says: "He looks kind of sick when they brought him in from where they dropped him off. He sat down beside the stove. He sat by the stove till the Sister comes.

"He said to me, 'the policeman jump on me, and maybe I'm going to leave this world'."

In the meantime, there was the mystery of the truck.

Three Indians went to retrieve it only a few minutes after Quilt arrived at Anahim. It had been left about two miles west of the reserve.

Another statement: ". . . We found the truck was off the road in a bank. It was right side up and burning — in the engine and cab section. We all went down the bank to investigate.

"We found a flare eight or nine feet from the burning pickup. It was burning, too. I picked up the flare and stuck it into the ground on the side of the road."

On Monday morning, Nov. 29, still at Anahim, Quilt was examined by a nurse from Alexis Creek. Later, between noon and 1 p.m., a doctor arrived.

★ ★ ★

At about 5 p.m. an ambulance on its way to Williams Lake stopped at the house but it already had one patient aboard.

"My husband said he could only lie down, he could not sit up, and the ambulance driver agreed with him that he was too sick to move. He told him to phone for the ambulance in the morning. Then the ambulance left," Mrs. Quilt said.

That evenng the Quilts got a drive back to their own reserve.

"My husband lay in the back seat. We drove at normal driving speed. We went to our own house and my husband could not sleep all that night. I stayed up with him, keeping the house warm."

About 1:30 p.m. Tuesday, Nov. 30, another ambulance arrived.

★ ★ ★

". . . I helped him up but he just about blacked out, so he sat down and said to me, 'I don't think I'll live, my condition is getting worse, and after the ambulance takes me away, I don't think you'll see me alive again'," Mrs. Quilt told Dennis and House.

It was Wednesday, Dec. 1, about 12:30 p.m., that Mrs. Quilt overhead a public service radio message, addressed to Andrew Quilt Jr., saying her husband was dead.

"That was the first I had heard of his death."

NEW YEAR
SPECIAL
HONDA
NEXT RED LION
PEARSON

RESOLVE NOW
. . . to have better printing, done faster in the New Year. For low-cost bulletins, price lists, newsletters, sales letters, brochures, forms, see
IDEALETTER SERVICES LTD.
605 Courtney Street, 384-5211
30 steps from Government Street

LONGHORN STEAKHOUSE
WEDNESDAY
SPARERIB NIGHT
4066 Shelbourne 477-8022

Woolco
A WOOLCO STANDOUT SPECIAL
SHOE CLEARANCE

Women's Evening Sandals—High fashion heels, sling back styling. Colours of gold or silver. Sizes broken. Reg. Woolco Price 6.97 $6

Ladies' Platform Evening Sandals—Colours of gold and silver. Sizes 6 - 9. Reg. Woolco Price 13.97 $6

Ladies' or Teens' One-Eye Tie Shoe—In black crinkle with a covered heel. Sizes 6 - 9. Reg. Woolco Price 10.64 $5

Women's Criss-Cross Evening Sandals—Sling back styling. Colours of silver and gold. Sizes broken. Reg. Woolco Price 7.88 $6

Ladies' Evening Sandals — With sling back styling, silver braided straps. Silver in colour. Sizes 6 - 9. Reg. Woolco Price 4.64 3.50

Women's High Front Pumps—High fashion heel. Colours of silver and gold. Sizes broken. Reg. Woolco Price 11.97 $6

Women's High Front Wet-Look Pump—With a crepe unit sole. Colours of brown or black. Sizes 6 - 9. Reg. Woolco Price 3.88 $3

Personal Shopping Only, Please! Shop Early While Quantities Last! Open Monday to Friday 10 a.m. to 10 p.m. Saturday 9 a.m. to 10 p.m. Town and Country Shopping Centre, Douglas St. and Saanich.

Because We're a Department Store... WE'VE GOT EVERYTHING YOU COULD WANT
And Because We're Woolco YOUR SHOPPING COSTS YOU LESS!

SNOWPLOW digs through drifts up to 10 feet deep to keep a highway open to traffic in Idaho. The Island Park area, some 50 miles north of Idaho Falls has received 52 inches of snow already this year.

Chou Emerges As Top Dog

LONDON (UPI) — Premier Chou En-lai has emerged as the undisputed political, supremo" of China after smashing a military-backed, left-wing alignment against negotiations with President Nixon, qualified diplomatic sources have reported from Peking.

Chou, whose influence has been rising steadily since the collapse of the so-called cultural revolution in China, is not all but personally running China's political scene, with the blessings of Mao Tse-tung, the diplomats reported.

With a free hand from Mao, Chou is turning Peking's course by 180 degrees, aiming at an early place for China in the world concert of big nations and a strong front against Russia as the most dangerous potential enemy of the future.

SILENCE

At home, opponents have been sileneed for the present. But it is by no means certain that they have been silenced for good, the report said.

The diplomatic reports said the present state of affairs in Peking is the result of planned top level changes by Mao last summer and a subsequent dramatic purge to smash a developing dangerous opposition.

It began, according to the sources, when Chou, with Mao's backing made known that the national assembly would meet Aug. 16 for a major revamping of the ruling machinery. One of the veiled aims was to whittle down the power of the military, which had been rising to the discomfort of those in supreme political power.

UNEASINESS

Party meetings in central committee and on lower levels had reflected growing domestic uneasiness, highlighted by opposition to Mao's sudden policy switch which resulted in Peking's invitation to President Nixon.

Mao's deputy, Lin Piao, aligned himself with some of the military as leader of the so-called left-wing opposing the policy switch, the reports said.

The opposition was smashed by a drastic purge which ended in the "physical elimination" of Lin and his wife and a number of military and party leaders, it said.

CLAMP-DOWN

A report of a Chinese plane, allegedly carrying Lin and his associates on an escape flight to Russia, which crashed or was brought down in Mongolia, was said to have been publicized to stengthen the hand of the ruling regime in a clamp-down of alleged pro-Soviet plotting inside China.

Since then Chou has been growing stronger and stronger.

ONCE UPON A MATTRESS TELLS THE INSIDE STORY

By LANI SELICK
Times Staff

Once upon a time there was a fairy tale called The Princess and the Pea.

The "inside" story was revealed Monday night at the McPherson Playhouse, when the Bastion players presented the musical Once Upon a Mattress.

The true facts are:

The heroine is a hick from the swamps and marshlands. She's a princess all right, but without ladylike manners, and not delicate enough to feel a pea under 20 mattresses. She's the kind of girl who swims a moat, scales castle walls, and arrives at court dripping wet to announce "Here I am!".

A law in the kingdom forbids all marriages until the prince has married a suitable princess. So a desperate court collaborates to help princess No. 13 pass the "suitable-princess-test," and even in the "real" version, everyone lives happily ever after.

All in all, Once Upon a Mattress was a success for fairy-tales, true stories, and the Bastion Players.

NONSENSE MUSICAL

Once Upon a Mattress is one of those nonsense musicals with standard slapstick characters like an overbearing, "off with her head" type queen, a mute, lady-chasing king, a magician who tends to muddle his magic, and a faux pas heroine.

The trick to a successful performance is to make the audience forget it is watching nonsense. To do this, the pace must be quick, and all aspects of performance "neat."

The Bastion Players kept the spirit alive with excellent dancing and good comedy. If any part of the performance was weak, it was the singing.

Both chorus and leads had occasional trouble hitting notes and in some of the fast songs lyrics were difficult to understand. But these were minor and occasional defects that didn't detract from the performance as a whole.

Charmer of the evening was Dorothy Hosie, as No. 13 princess Winnifred, affectionately known as Fred.

PUCKISH

A truly skilful performer, she had the knack of making more than her lines comical. She used her body, her tones of voice, and even capitalized upon her personal appearance, so that even the way she walked or looked at another character was funny.

Her style of comedy is akin to former television performer Goldie Hawn's — puckish, and abounding in facial expressions.

The least successful performer was the queen, played by Margaret Martin. Her voice wasn't the deep-booming kind that the part of overbearing matron required. Also her "timing" was sometimes off: particularly in one scene where she kept telling character Lady Larkin to explain her actions, but didn't allow the lady a word in edgewise. The Queen's interruptions seemed both forced and premature.

A compliment must be paid to the set designer. There was only one major set — a partially tiered arrangement, with a black banister in the background — yet with a few minor re-arrangements, it became a princess's chamber, a wizard's den, or a court assembly hall.

Once Upon a Mattress is hardly one of the best musical comedies that exists, but it's good fun, and the Bastion Players did it well.

HOLIDAY
DISCOUNT
HONDA
NEXT RED LION
PEARSON

RESERVE NOW FOR NEW YEAR'S
DINNERS
For Reservations Call
384-4136
Dominion HOTEL
700 BLOCK YATES

Sick Mediterranean Unites Nations in Search of Cure

ROME (NYT) — The Mediterranean has been diagnosed as a dangerously sick sea; now the experts are seeking therapy.

As a result of international conferences, committees and voluminous reports on the deteriorating health of their sea, most Mediterranean nations have become aware of the need for cleansing their marine environments.

They have also become aware that unless they act together, they are apt to drown separately in a sea of pollution, a critical state believed to be the result of increased industrialization, the rise in population and the absence of adequate controls.

The principal causes of the Mediterranean's poor health are in its limited water circulation, slow rate of oxygen replenishment and lack of sufficient nutrients for marine life. These factors have been compounded by oil, chemical and sewage pollution that have already taken a substantial total of public health, tourism and fisheries in the 18 Mediteranean counties.

The attention of most Mediterranean countries is now focussed on te United Nations Human Environment Conference, set for June, 1972, in Stockholm. The countries hope the conference will achieve viable solutions to international pollution problems.

GROUP OF 10

A group of 10 Mediterranean countries is currently working on a draft convention to be presented at Stockholm for a Regional Agreement on the control of Marine Pollution in the Mediterranean. The 21 states bordering on the Mediterranean and the Black Sea have been invited to take part in this collective action.

One obstacle to such action in the past has been the reluctance of governments to publish the details of their pollution problems for fear of hurting their tourist industries. Some scientists according to authorative sources, are afraid to publish certain information because they might lose their jobs.

The only real opening of the 970,000-square-mile Mediterranean is the Strait of Gibraltar. Surface water from the Atlantic flows in, bringing oxygen; underneath them is an outgoing current of dense, saltier water.

Such a narrow opening means that it takes about 80 years for a complete turnover of the Mediterranean water, according to estimates by Arthur R. Miller of the Woods Hole Oceanographic Institute in Massachusetts.

The ecological balance of the marine environment, particularly in a semi-enclosed system like the Mediterranean can be destroyed in several ways. Some pollutants poison and kill plants and animal life directly. Others, such as oil, make so great a demand on the oxygen supply that marine life suffocates. Some pollutants, such as fertilizers and detergents, produce an excessive growth of certain plants or animals at the expenses of others.

SEA'S 'LUNGS'

A fourth type of pollutant, DDT and other chlorinated hydrocarbins accumulates in some types of marine life that have an affinity for this type of substance, and which eventually passes into the food chain with dangerous or lethal effects.

The two most polluted regions of the Mediterranean are the Provincial Basin off the French Riviera, and the Venice-Trieste area in the Adriatic Sea. The Rhone River flows through Marseilles into the basin and the Po flows into the Adriatic just south of Venice.

The two rivers had often been called the lungs of the Mediterranean because they and the Strait of Gibraltar were the sea's main sources of oxygen regeneration. The rivers have now become, in effect, sewers of debris, waste and pollutants and they contain relatively little oxygen.

The first important step toward a comprehensive survey of the state of pollution in the Mediterranean was taken at the Conference on Pollution of the Seas organized by the Food and Agriculture organization in Rome last December. Fifteen countries agreed to co-operate in the project.

More Sewer Bids To Be Opened Soon

Tenders will be opened in the next two to three weeks for four contracts on the Central Saanich sewer system.

Four contracts were awarded three weeks ago and the first work should start by late January.

The system, estimated last spring to cost $1.93 million, will bring sewers to Brentwood, Saanichton and Turgoose Point. Effluent will be discharged, after secondary treatment, through a 2,000-foot outfall south of Saanichton Spit.

Ratepayers approved the system in a referendum last April. At that time, it was estimated that the system would be completed by next October.

Tenders have been called for:

- Supply and delivery of 17,200 feet of forcemain and gravity sewer pipe;
- Installation of 12,620 feet of sewer pipe;
- Supply and delivery of the treatment plant and its construction;
- Supply and delivery of prefabricated pumping stations.

Tenders for first two will be opened Jan. 13 in the offices of the Capital Regional District and for the last two Jan. 18.

Contracts worth almost $250,000 were awarded three weeks ago for supply and installation of almost 14,000 feet of pipe. In Sidney, work is almost completed on the $568,000 trunk line.

Tenders have been called for the Sidney treatment plant and are due to be opened Jan. 27.

Target date for completion of the treatment plant is the end of June and regional district officials expect the entire Sidney system will be working by September.

PICCADILLY SHOPPE
COATS - SUITS - SWEATERS
SALE
NOW ON — UP TO ½ OFF

Dignity and Service for All Faiths
Thomson & Irving FUNERAL CHAPEL
1625 Quadra St.
Ample Parking.
384-2612

When it comes to holiday driving, Santa Claus has a little magic going for him.

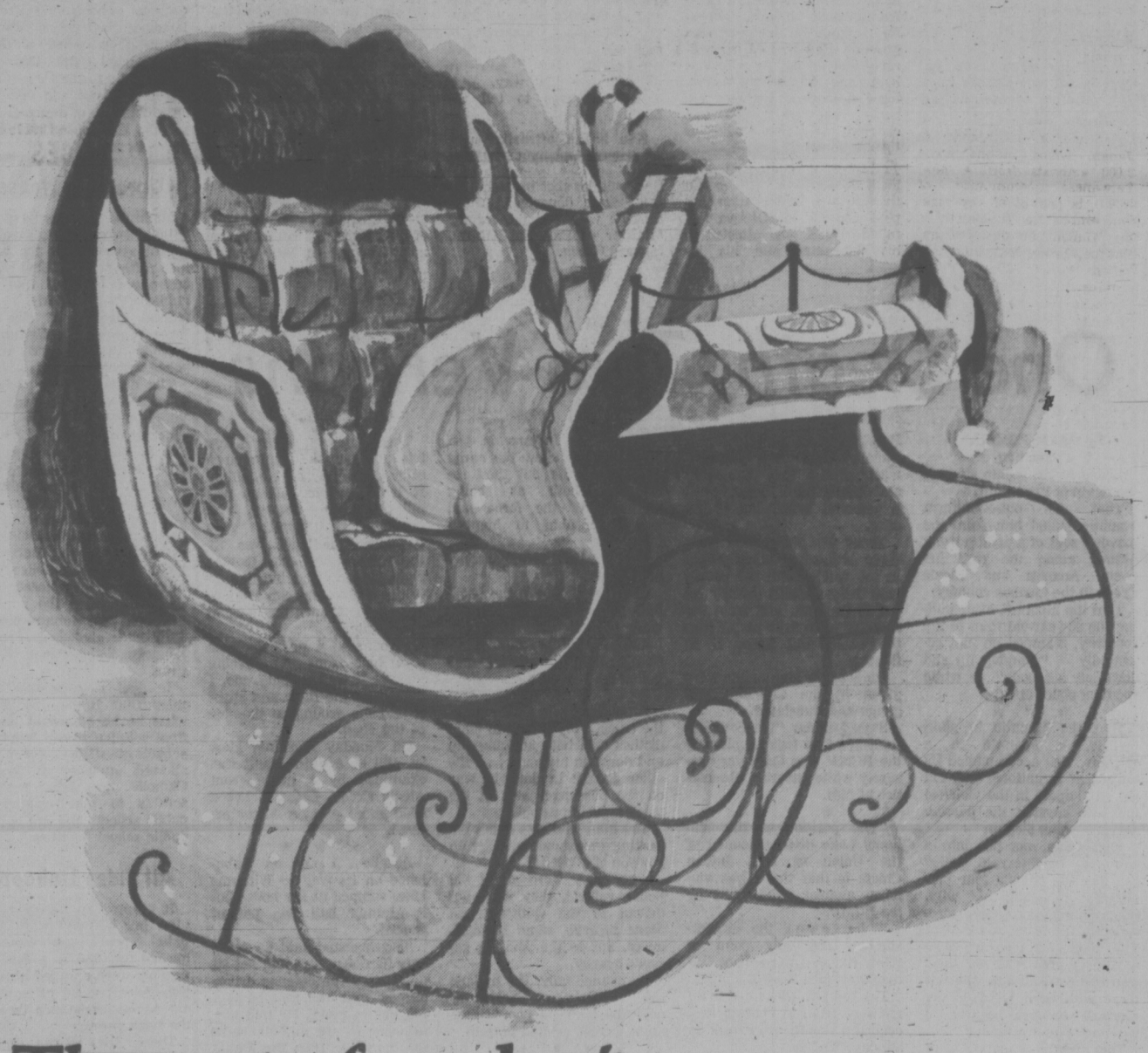

The rest of us don't.

Down here, on terra firma, there's nothing ho-ho-ho about driving. Especially at festive times like the holiday season.

That's why we suggest: don't be too busy to look after things. Keep your car in top-notch shape, and keep an eye on yourself, too. Moderation is the key to enjoying life's pleasures, whether your pleasure is sports, gala dining, or toasting the holidays with your friends.

We're sure Mr. Claus would agree.

Seagram's
Distillers since 1857

Backing of Pakistan Seen As Setback to Peking

HONG KONG (Reuter) — China appears to Hong Kong analysts to have suffered only a minor diplomatic setback in Pakistan in a year that has seen Peking move into greater international prominence, especially since its seating in the United Nations.

One thing the conflict in East Pakistan has done, however, is to throw Sino-Soviet differences once again into sharp focus.

Peking chose to back the central government of Pakistan, with which it has had cordial relations for nearly a decade, and opposed Indian support of the Bangla Desh separatists in the eastern wing.

Addressing the United Nations Dec. 15, Chinese Ambassador Huang Hua denounced India's move into East Pakistan in support of the Bengali separatists as "aggression."

He also accused the Soviet Union, which backed New Delhi, of "social imperialism." He described the Russians as "new czars, who stop at nothing in doing evil."

SETBACK FOR PEKING

Diplomatic analysts believe the Indian victory means a setback for Peking's policies. They forecast China now may try to counter Soviet influence in the Middle East by stressing that the Indians, diplomatically supported by Russia, invaded a Moslem country.

China also seems certain to maintain its stream of bitter denunciations in the UN of both the Kremlin and New Delhi, accusing them of expansionism in South Asia.

Certainly, relations between China and its two giant neighbors to the north and south seem at their lowest ebb in years.

The day after the Dec. 16 East Pakistan surrender to Indian troops, a speech at a Peking reception by Chinese Premier Chou En-lai on the conflict so aroused Soviet Ambassador Vasseli Tolstikov that he stalked out of the reception.

Diplomats considered the walkout indicated that Sino-Soviet relations are at their least friendly point since the 1969 border clash.

China's stand on the Bangla Desh issue may have damaged its strategy in seeking leadership of world revolution and as a critic of the so-called Communist "revisionism" which it considers emanates from Moscow.

Many of the world's leftists have been surprised by Peking's attitude. For some of them the Islamabad government's policy seemed to smack of repression of the people of East Pakistan in their attempts to seek more autonomy.

Peking cannot be unaware of criticism from such quarters, in its choosing a policy of measured support for the government in Islamabad with which it has been friendly for some time. China's campaign seemed more aimed however, at criticizing India and Russia.

Perhaps an inkling of its reasons came in one bitter attack in which China accused the Russians of "setting Asians against Asians"—a phrase usually used to attack U.S. policy in Indochina.

Diplomats here now are watching to see if Peking will try to capitalize in the Middle East on Soviet support for India.

They noted that Peking played host to the vice-president of Sudan, who had been bluntly critical of alleged Soviet support for an unsuccessful coup in his country last July.

China also signed a trade agreement in August with Egypt, a close friend of the Soviet Union, and with Iraq last June.

TAIWAN'S UN EXPULSION MAY PROVE BENEFIT

By TILLMAN DURDIN

TOKYO (NYT) — Taiwanese Nationalists in exile here believe recent international developments involving their home island have improved prospects for an independent Taiwan.

They think that the loss of United Nations membership by the Chinese Nationalist government, which rules Taiwan, will ultimately benefit their cause.

They reason that the Chinese from the mainland who run the regime, and their sons and daughters will now begin to look more favorably on independence for the native islanders as the logical future status for Taiwan. They foresee gradual abandonment of the expectation of eventual reunion of Taiwan with the mainland, and predict an easing of the mainlanders' hostility to Taiwanese nationalism.

PERSISTENT

These views were expressed recently by Ng Yuzin, spokesman of the small but persistent Taiwan Independence Movement here. The Taiwan Independence Movement in Japan, which claims some 2,000 activists from a total Taiwanese community of 25,000, is part of an organization embracing Taiwanese in the United States, Canada, Europe, Brazil and elsewhere called World United Formosans for Independence. Formosa is the old name given to Taiwan by the Portuguese.

The 39-year-old Ng, who left Taiwan after graduation from Taiwan National University and is now professor of international relations at the University of the Sacred Heart here, is a member of the central committee of the international Taiwanese organization. The Japanese chapter, one of themost active, is headed by Kho Se-Kai, 37, a professor at Tsudaiuku University.

POLICY CHANGE

Ng said the new international situation had resulted in a change of policy for the independence movement. Whereas previously it had sought the overthrow of the present Taiwan regime of President Chiang Kai-shek regardless of the circumstances, its leaders say it is now prepared to accept that regime and work legally for democratic change if the Chiang government will declare Taiwan independent.

Ng concedes that there seems little likelihood of Chiang doing this. The president's recent statements have all emphasized his determination to continue working for the overthrow of the Communist regime in Peking and the return of his own government to the mainland.

INTEREST

Other mainlander officials, however, have at least showed interest in increasing Taiwanese representation in the island's government and thus seem to be moving somewhat toward a more purely Taiwan-oriented outlook.

It is this tendency that has given Ng and his partisans new hope.

Meanwhile, according to Ng, the movement here continues to smuggle independence literature into Taiwan, promote the expansion of activists on the island and to inspire an occasional bomb explosion in Taiwan cities.

Although their ancestral origin is mainland China, more than 13,000,000 of the 15,500,000 people on Taiwan are native-born and call themselves Taiwanese. The other residents of Taiwan are mainland Chinese who went to the island in the last quarter century, mostly to escape Communist rule. The children of mainland adults have grown up on Taiwan speaking the local dialect and are beginning to identify as islanders rather than mainlanders.

Observers on Taiwan say the independence movement there has receded in importance in the last decade as Taiwan, once bitterly hostile to rule by the mainlander Kuomintang, or Nationalist regime, found their standard of living rising.

Woodward's

From out of the 40s A star is born . . . HELENE CURTIS Presents the 'KRISSEY' Stretch Wig.

NEW! EXCITING! SENSUOUS!

The KRISSEY features the long glamorous layered look with tresses that brush off or around-the-face and bounce off the shoulders in cascades of curl. The silhouette has a natural hairline and exclusive wefting techniques at the inner temples for super-natural, cheek-hugging waves. It's a nature blend wig with the same subtle shading as natural hair. Blended color tonings to look perfectly life-like.

Specifications:
Length: crown 4½", sides 4½", bangs 4", back 7½" - 9½".
Overall length: 16". Weight: 6½ oz.
PRICE 42.50

A BONUS WIGLETTE with purchase of Helene Curtis wig

Choice of 16 popular shades

Shade No.	Color	Shade No.	Color
1	Blue-black	16	Medium ash blonde
18	True black	16	Light ash brown
02	Extra dark brown	22	Light ash blonde
04	Medium dark brown	27	Pale red blonde
05	Sable brown	30	Light auburn
06	Chestnut brown	32	Medium auburn
08	Medium brown	8/22	Medium brown frosted
10	Medium gold brown	18/101	Double blonde

Woodward's Cosmetics

Woodward's Year End Clearance Of Fashions

Save! Untrimmed Wool Coats

This is it, the Clearance of the year, a great opportunity to cash in on spectacular savings! Come choose a smart new coat from this group that includes both plain and tweed wools in a variety of fashionable styles. Many of the season's favorite colors, sizes 10-18.

CLEARANCE PRICES ..... 47.00 and 51.00

Save on Assorted Raincoats

Don't go without that raincoat for another minute, not with great bargains like this available! Two groups for your choice, both featuring great styling in fabrics that include nylon/cotton, and in colors that include navy, natural, green and blue. Broken sizes.

CLEARANCE PRICES ..... 19.00 and 29.00

Midi Coats

Another outstanding group of coats at prices to fit any budget. A good selection of novelty styles: some with hoods, others with collars, some with braid trims, others with fake fur trim. In the group are tweeds, brushed velvets, melton cloths and fake furs. Assorted shades. Sizes 7 - 15.

CLEARANCE PRICE ..... 24.00 to 47.00

Sale! Party Wear Favorites

A sale of this year's party favorites, in time for your New Year's Eve party plans! It's a golden opportunity to outfit yourself in the very latest fashions . . . long skirts or short skirts, pants, and tops to mix or match to your heart's delight. Crepe and velvet are some of the 'in style' fabrics you'll find. Sizes and colors broken, shop early!

CLEARANCE PRICES ..... 7.00 to 12.00

Woodward's Ladies' Coats, Main Floor

Novelty Teen Flare Pants

100% Polyester pants in geometric designs. Styled with low rise and large belt loops, front buttoning and front patch pockets. Sizes 7 - 15.

CLEARANCE PRICE 11.88

Clearance of Ski Jackets

A good selection of styles in broken sizes and colour ranges. Assorted colours, mostly red. Sizes S.M.L.

CLEARANCE PRICE 14.88

Woodward's Ladies' Sportswear, Main Floor

A bargain Bonanza in Ladies' Dresses

Better quality dresses, in season's popular styles, colors and fabrics, all reduced to a fraction of their original prices for a quick sell-out! Crepes, woollens, easy-care Fortrels and Polyesters in the group. Hurry in . . . they'll go fast! Junior sizes 5 - 15; Misses' 10 - 18.

CLEARANCE PRICES

15.00 19.00 and 24.00

Woodward's Ladies' Dresses, Main Floor

Be Ready for the Gala Season With Long Party Dresses To Save You Money

This season be dressed in style and fashion. Junior and misses sizing.

CLEARANCE PRICES ..... 19.00 to 34.00

Woodward's Mayfair Phone 386-3322; Cobble Hill, Duncan, Ganges, Gulf Islands, Jordan River, Port Renfrew, Zenith 6544 (Toll Free).
Store hours: 9:30 a.m. to 6 p.m. Tues. and Fri. Evening shopping Wed. and Thurs. only 'til 9. Closed Monday.

TORONTO MARKET TRADING

Distributed by CP
Toronto Stock Exchange—Dec. 28

Quotations in cents unless marked $. z—Odd lot, xd—Ex-dividend, xr—Ex-rights, xw—Ex-warrants. Net change is from previous board-lot closing sale. Data provided by the Toronto Stock Exchange on trading up to 1.40 p.m.

MINES

Stock	Sales	High	Low	1:40 p.m.	Net Ch'ge
A—B					
Acme Gas	8000	22½	22	22	— ½
Advocate	100	175	175	175	— 5
Agnico	800	200	193	200	+ 2
Allied Mng	1540	320	315	320	
Am Larder	1000	49	49	49	— 1
Ang-G-Dev	See list below.				
Argosy	z200	33	33	33	
Armore	2000	13	13	13	— 1
Aunor	500	234	234	234	— 1
Bankeno	1470	630	610	610	—20
Bary Expl	2100	110	110	110	
B-Dou	1500	4½	4½	4½	
Betim	2810	$17⅝	17½	17½	— ½
Bi Hawk	13000	63	62	63	+ 3
Bral Can F	100	175	175	175	— 5
Brameda	3535	90	86	86	— 2
Brenda M	1225	470	455	455	—15
Brunswk	4250	335	285	285	—50
Brunsw r	9200	20	10	11	
Bunk H	15000	4½	4½	4½	
C—E					
Cam Mine	5400	32	31	31	
Camflo	400	245	240	240	
Cam Chib	1000	490	485	485	+ 5
C Tung	1510	155	155	155	
C Jamieson	2900	125	125	125	
C Merrill	120	470	470	470	—25
Cdn Nisto	1000	8½	8½	8½	+ ½
Candore	2000	4	3	4	
Captain	9000	9½	9½	9½	
Cassiar	725	$19½	19⅛	19½	
Cent Pat	100	160	160	160	—10
Chemalloy	8200	205	196	205	— 5
Chestdvile	2500	9½	9½	9½	+ ½
Chib M	7000	28	28	28	— 1
Chimo	1000	115	113	115	— 1
Coch Will	1000	21	20	20	— 1
Columb M	1000	36	36	36	
Con Fardy	3000	75	75	75	— 5
C Durham	1200	74	72	72	+ 1
C Marben	5800	170	155	170	+10
C Morlsn	1200	150	150	15	+ 5
Con Negus	8000	7	5½	6	— 1
C Rambler	600	152	152	152	— 3
C Rexspar	1040	18	18	18	+ 2
Conwest	300	775	775	775	+25
Cop Fields	166	125	125	125	— 5
Courvan	2750	7½	7	7	+ ½
Crelgnt	145	700	700	700	
Cstland	2000	8	8	8	+ 1
Crowbank	500	11½	11½	11½	
D'Aragon	2000	18½	18	18	+ 1
Deer Horn	1500	3	2½	3	
D'Eldona	1300	45	45	45	
Denison	960	$24¾	24	24½	+ ¾
Dicknsn	2600	85	83	83	
Discovry	3000	70	65	65	—10
Explor	3900	139	145	136	— 4
Donalda	2000	8½	8½	8½	+ ½
Dynasty	1790	595	585	585	— 5
East Sull	1000	265	265	265	— 5
F—J					
F Mar	1500	63	63	63	— 2
Fort Reinc	2000	34	34	34	
Frobex	14500	37	33	36	+ 1
Gnt Mascu	3780	500	490	490	— 5
Goldray	2600	65	63	63	— 4
Granduc	400	445	440	440	—10
Gren Pnt	11500	19	18	18½	+ 1
Headway	2000	7	7	7	
Hollinger	125	$36¾	36¾	36¾	+ ¼
Huds Bay	1574	$20¼	20	20¼	— ⅜
Hydda Ex	220	12½	12½	12½	
Int Bibis T	3000	8	8	8	
Int Halliw	7470	23	20½	20½	—4½
Int Mogul	884	790	775	790	+ 5
Int Obaska	z200	28	28	28	
Iso	3700	135	133	135	+ 3
Jelex	3000	9	9	9	— 1
Joliet	6000	19½	1	19	— 1
Jorex Ltd	300	145	145	145	
Joutel	3000	54	54	54	+ 1
K—N					
Kam Kotia	1000	44	42	42	— 3
Kerr Add	1945	740	725	730	
K Anacon	1000	25	25	25	— 3
KT Mining	1000	12½	12½	12½	+ ½
Lab Min	100	$35½	35½	35½	+ ¼
Lacanex	1500	85	85	85	+ 5
L Dufault	600	$12	11⅞	12	
L Shore	615	231	231	231	+ 1
La Luz	8166	230	169	210	+50
Langis	2500	6	5½	5½	
Liberian	100	$10¼	10¼	10¼	
LL Lac	300	180	180	180	
Lost River	400	385	380	385	
Louvicrt	2000	11½	11	11½	
Lytton M	100	126	126	126	— 4
Madeline	z57	244	236	244	
Madsen	1300	60	60	60	— 3
Marchant	1000	60	60	60	
Martin	12000	6½	5½	6	— ½
Match	1500	6½	6½	6½	
Mattagmi	602	$27½	27⅛	27½	
Mc Adam	2000	44	43	44	+ 2
Mc Intyre	180	$71½	71½	71½	— ½
Midrim	2000	11	11	11	
Multi	12100	25½	24	25½	
Mymar M	z77	21	21	21	
NBU Mine	4720	280	270	280	— 5
Newconx	600	490	480	490	+15
N Dimens	See list below.				
N Kelore	500	5	5	5	+ ½
Newlund	z650	10½	10½	10½	
N Que Ragl	2375	800	785	790	+35
N Senator	500	9	9	9	— 1
Nick Rim	3000	9½	9½	9½	
Noble M	3100	116	110	110	
Nor Acme	2000	18½	18	18	
Norlex e	See list below.				
N Coldstm	950	51	51	51	— 1
Nodthgat	6970	485	470	470	—15
N Rock	650	220	215	220	— 5
N Beauc	z340	35	35	35	
O—S					
Obrien	1000	16	16	16	+ 2
Opemska	1100	800	800	800	
Orchan	1500	360	350	350	
P Asbestos	4700	131	128	128	— 4
Pac Coper	200	175	175	175	—10
Pamour	500	170	170	170	— 6
Patino N V	111	13¼	13¼	13¼	+ ¼
Pce Expl	2000	54	52	54	+ 2
Pine Point	847	$24¾	24½	24¾	+ ¼
Placer	225	$25½	25½	25½	
Prado Exp	300	121	121	121	+ 1
Preston	300	700	700	700	+10
Pure Silv	1200	225	225	225	— 5

VANCOUVER 11 A.M.

OILS	Bid	Asked
Albany	42	45
Allied Rox	66	70
Baltindry	86	90
Bison Pete	905	990
Can Hidrogas	70	75
Canarctic	27	28
Castle O-G	115	160
Embassy Pet	43	45
Ft St John	65	70
Freehold	165	170
Futurity	24	26
Giant Reef	20	26
Golden West	11	15
Manhattan	31	33
Merland	70	85
Midland	5	5½
New Davies	5	10
Peace River	18	19
Plains Pt	25½	28
Ponderay	110	115
Royal Can	110	115
Sliv Cristal	40	48
Share	12	13½
Southern Pac	8	9
Sunlite	475	480
Trans-Can	80	95
Western Ex	11	14
W. Warner	25	50
MINES	Bid	Asked
Adera	32	35½
Adanac	44	46
Afton	127	128
Ajax	11	13
Alwin	63	67
Alice Lk	19	22
Arctic	7	7½
Ardo	13	18
Arlington	16½	19
Atlas	30½	32
Avino	30	35
Bathurst	88	89
Bear Int	18	22
Benson	13½	14
Bethlehem C	17½	18
Black Giant	25	35
Blue Gulch	55	60
Blue Star	6	7
Boundary	11½	13
Boswell	21	28
Brameda	85	100
Brycon	16	18
BrenMac	38	40
Brenda	410	470
Buchanan	16	18
Bullion	66	68
Buval	42	45
Cambridge	33	36
Cafta	102	103
Can Barranca	23	26
Canol	23	27
Capri	12	15
Calico	17	18
Cariboo Bell	26	30
Cariboo Gold	93	100
Cascade	23	25
55	60	Casslar Con
8	10	
Churchill	85	95
Coast Cop	285	320
Coast Silver	13	14
Coleman	700	750
Cole B	680	730
Colemon	77	82
Colonial	23	24
Con Gem	6	9
Con Ad Astra	9	12
Con Stand	5	8
Cont C	8½	11
Cont McK	9	9½
Cont Phesh	3	5
Copperline	12	18
Copper Giant	9½	11
Copper R	25	30
Coronation A	60	62
Coronet	26	27
Coseka R	100	108
Croyden	12	14
Cumont	50	45
Dankoe	55	60
Dolly V	30	33½
Dundee	18½	20
Dusty Mac	9	10
Dynasty	560	600
Davis K	71	80
Eaircrest	13	14
Eartybird	11½	13
Empire M	10	12
Enex	20	22
Falaise Lk	14	15
Flagstone	17	18
Fourbar	9	11
Fortune	14	15
Frontier	17	18
Giant M	500	525
Giant X	37	42
Gibralter	475	500
General R	7	11
Granduc	400	450
Granite M	15½	16
	Grt North	
	70	75
	Gunn	27 29
Hart R	16	20
Hearne	12	14
Highlnd Ch	12	13
Highmont	210	215
Highpoint	5	7
Hogan	12	13
HB Mtn	7	10
Inland Cop	20	26
Int Bornite	20	26
Intertech	70	80
Int Mariner	62	67
Iskut	15	16
Jason	12½	14
Jaye	4	5
Jericho	11	12
Jersey	10	13
Joy	90	93
Joy	90	93
Kamad Silver	33	35
Kalco V	10	17
Kamloops	7	7½
Kopan	5½	7
Lk Beaver	12	13
Largo	20	22
Laronde	85	88
Laura	1	18
Lexington	22	25
London P	8	10
Lornex	690	700
Marshall C	6	9
Mercury Ex	8	10
Mid West	5	7
Mineral Mt	15	17½
Minex	9½	10
Molymine	9	10
Mt Wash	5	7
New Cinch	15	20
Nadina	89	95
Nat Nickel	17	20
ew Cronin6	7½	
40	43	N Indian
5½	6	N Privateer
15	20	
New Taku	26	35
New Territ	13	17
Nickel Hill	14	15
Norex	20	23
Norcan	39	40
Norgold	2	3
Northlode	15	18
N Homestake	20	22
NW Vent	50	52
Omega	12	16
Oro	19½	20
Pacific Asb	125	130
Pacific S	5	9½
Paramount	18	20
Patricia S	6	10
Peel	12½	14
Pinnacle	10	12
Pine Bell	12	15
Pinex	62	65
Pine Lk	12½	17
Plateau	35	37
Polaris	4½	5
Primer	9	10
Pyramid	31	34
Quatsino	11	12
Ramrod	22	24
Rockland	23	25
Rodstrom	7	8
se Pass	26	Ro
Rolling H	34	40
Rose Pass	26	28
R Agassiz	28	45
Sabina	235	250
Shield	70	80
Silbak Prem	9	10
Silverlan	7½	11
Silver Butte	5½	8
Silver City	10	13
Silver Chief	27	30
Solver Ridge	5	8
Silver Stand	115	122
Silver Star	9½	10
Slocan Off	67	68
South Seas	23	30
Spartan	10	14
Stall Lk	81	90
Stannex	14	17
Taseko	70	26
Texacal	20	24
Torwest	22	25
Trans Col	10	15
Transcont	25	26
Trolan C	25	26
United C	8	9
Vestor Ex	25	35
Valley C	755	760
Vananda	5	5½
Ventures	7	7½
W Coast	6	8
Western	245	250
Westland	9½	12
West Buff	5	10
Windermere	20	23
Yukon	12	17
Zenith	26	30
INDUSTRIALS		
Al-A Steel	650	700
Al-B Steel	650	675
All Can-Am	50	60
Balco	825	850
Bank of B.C.	22	22½
Block Bros	245	300
B.C. Forest	20	20½
B.C. Turf	400	500
Can Atl	650	750
Bur. Drydock	700	725
Can Brew	637½	650
Canterra	95	100
Captain Int	600	625
Colum Cel	300	305
Computrex	36	39
Crestwood	180	200
Dawson	625	675
Delta	210	230
Dog 'n Suds	30	50
Dorman	950	975
Eagle Ind	575	590
EDP Ind	27	30
Fid's Stores		
	1337	13.75
Finning	1225	1300
First City	750	800
Four F	⅛?	⅛%
Gr National	100	105
Great Pacific		
	125	130
Grouse Mtn	236	240
Growers A		
	½??	
Ham Harvey	800	825
Hobrough	400	425
Hy's	290	300
Imp Marine	105	110
Hydrodyn	120	130
Imp Oil	3137	3150
Inland Gas	1990	1300
Int Wood	340	375
Int Land	550	560
Interpipe	60	70
Bank of B.C.		
	2200	2250
B.C. Forest	2000	2050
FLD'S Stores		
	1337	1375
Finning	1225	1300
Inoparc	145	150
Kaiser Res	400	450
Kelly D	80	85
K Douglas	550	570
Keystone	300	313
Key Ind	20	25
Lancer	225	240
S Madill	650	725
Magadyne	130	140
Mohawk	75	80
Melton	150	155
Mercurie	90	95
Nat Nurse	175	195
Neonex	390	405
NWL Fin	210	220
NW Sports	575	600
Ocean Cmnt	29¾	30
Okgn Hold	500	550
Okgn Hel	625	700
Pace Ind	75	85
Pac N Gas	350	370
Potters	330	350
Pac Ent	165	175
PWA	13¼	13⅝
Portcomm	65	74
Redhill	450	500
Reids	10¾	12
Rivtow	300	325
Saratoga	430	445
Sun A	35⅛	40
Sun B	34	40
Steintron	310	340
Untd Equit	200	215
U Prov Inv	140	160
Thomas Trans		
	21	0 230
Tokar	135	150
TransCan	513	525
WallRede	250	285
Wardair	145	150
Wescorp	480	600
W Realty	700	750
Westcoast T	25¼	25⅝
Woodwd A	24½	25
Whonnock	13¾	14½
Wosks	750	800

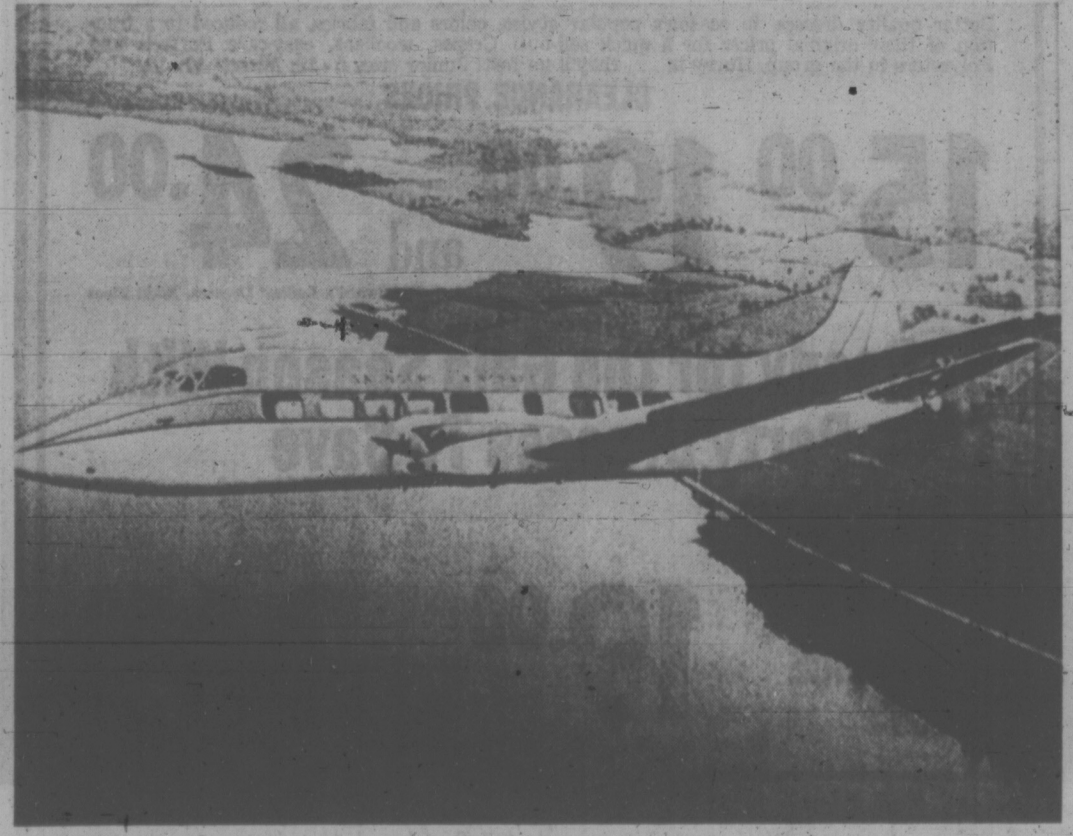

ABANDONED airforce hanger at Gimli, Manitoba, is being used by Sanders Aircraft Corp. to build the $425,000 ST-27 commuter aircraft. The firm has produced three of the aircraft, shown above, to date.

In addition to Canadian Press stock reports, bond and mutual fund prices, market quotations also are supplied by the following firms or agencies: Investment Dealers' Association of Canada, Richardson Securities, Royal Bank of Canada, Pemberton Securities, A. E. Ames & Co., Annett Mackay Ltd., and Vancouver Stock Exchange.

Que Sturg	2000	11	11	11	+ 1
Rio Algom	619	$15¼	15	15	
Roman	605	625	610	610	—10
Ryanor	9500	14	14	14	
Satellite	2000	8	8	8	+2½
Sherritt	6208	$15	14¾	14¾	— ⅛
Sil Miller	5940	5½	4	5½	
Silvmq	1000	17½	17½	17½	
Stanrck	6800	45	36	36	—12
Steep R	6455	230	225	225	+ 2
Sud Cont	1000	26	26	26	+ 1
Sullivan	950	265	265	258	—12
Sunbrst E	2000	11	11	11	
T—Z					
Tara	2950	$12⅝	12⅜	12⅜	— ⅛
Teck Cor A	782	495	480	480	
Teck Cor B	910	425	420	425	
Texmont	5150	39	38	38	
Texore	2500	9	9	9	— 1
Tex-Sol	7000	55	53	55	
Tombill	2100	55	55	55	
Tonfine M	1074	65	65	65	
Tormex M	5000	166	166	166	— 2
Tribag	z300	57	57	57	
U Mining	500	21½	21½	21½	+ ½
U Slsco	10575	207	195	195	— 8
West Mine	1100	249	245	245	— 1
Westfield	3000	101	100	101	— 2
Wstfield w	500	48	48	48	— 1
Whithodse	400	170	170	170	
Willroy	z256	80	80	80	
W-Eld	500	8	8	8	
Wr Harg	1500	120	115	120	+ 5
Yk Bear	2600	425	415	420	—10
Yukon C	340	115	115	115	+ 5
Zenmac	2625	6	6	6	
Zulapa	4000	12	12	12	— 2

INDUSTRIALS

A—R					
Abitibi	2240	$7⅜	7⅛	7⅛	— ¼
Abitbi 7½p	25	$50	50	50	+ ½
Acklands	1050	$7⅝	7⅜	7¾	
Ackind 2p	100	$11	11	11	— ¼
Acres Ltd	1245	$11⅝	11½	11½	
Acres A pr	105	040	40	40	
Acres wt	z40	215	215	215	
A.G.F.M	400	$5¼	5¼	5¼	
Agra Ind	1300	$9¾	9½	9½	— ¼
Alt aaGsT	426	$50⅞	50¼	50⅞	+ ⅜
Alta Nat	1100	$19½	19½	19½	— ½
Alcan	12381	$18½	18⅛	18¼	— ⅜
Alcan pr	111	$27	27	27	
Algo Cent	500	$8¾	8⅝	8¾	+ ½
Algoma St	1604	$13¼	13	13	— ¼
Allarco Dv	200	55	495	495	— 5
Alliance B	300	325	320	320	— 5
Alumin pr	250	$18⅛	18⅛	18⅛	+ ⅛
Anglo-c pr	100	$13¾	13¾	13¾	+ ⅛
Ang CT 2p	25	38	38	38	
Aquitaine	3755	$24⅜	24½	24½	— ⅛
Argus B pr	25	$34¾	34¾	34¾	— 1
Asbestos	145	$26½	26	26½	+ 1
Atco Ind	1505	$8¾	8½	8¾	+ ⅜
Atl Sugar	800	$6½	6⅜	6½	
Atl Sug A	175	$15	15	15	+ ⅛
Auto El	100	$6	6	6	
Auto Harl	400	$7¼	7¼	7¼	
Bahama	1000	14	14	14	
Bk Mtl	17165	$18½	18⅜	18⅜	— ⅛
Bank N S	3704	$31⅛	30¾	30¾	+ ¼
Bartaco	200	425	425	425	—25
Baton B	2316	$15⅝	15⅛	15⅛	+ ⅜
Beavr Eng	450	$6¼	6	6¼	+ ⅛
Beaver L	693	$19¼	19¼	19¼	— ¼
Beaver A	z2	$18⅞	18⅞	18⅞	
Becker B p	100	$9¾	9¾	9¾	
Belding L	200	10	10	10	
Belding w	1800	275	265	265	—15
Bell Canad	9871	$47¼	47	47	— ⅛
Bell A pr	1085	$52⅞	52¼	52¼	— ¼
Bell B pr	213	555	54½	55	+ ¾
Biltmore	250	$12¾	12¾	12¾	
Black P	400	485	485	485	— 5
Block Bros	4225	300	295	300	
Bombardier	250	9⅞	9⅛	9⅛	
Bow Cor	1400	180	175	175	— 5
Bow Valy	910	$28	27¾	27¾	— ¼
BP Can	6950	$11⅞	11½	11½	
Bramalea	4640	365	355	365	+ 5
Bramal w	5700	210	205	205	+ 5
Brascan	3743	$18⅜	18¼	18⅜	— ⅛
Brdg Tank	100	435	435	435	—15
Bright	1000	$16	16	16	
Brinco	2079	$5⅞	5¾	5¾	— ⅛
B rAm Bnk	225	$12¾	12¾	12¾	
CForest	400	$20½	20⅜	20½	+ ½
B CSugar	200	$19½	19½	19½	+ ⅜
BC Phone	815	642	62¾	62¾	— ¼
BCPn 6 pr	30	$84	84	84	+ 2
BCPh 4.84	200	$17¾	17⅝	17¾	+ ⅛
BCPh 5.15	110	$71¼	70	71¼	
BCPh 6.80	200	$26¾	26¾	26¾	+ ¼
Bruck A	200	15	15	15	
Budd A w	300	235	235	235	— 5
Burns Fds	100	$12¾	12¾	12¾	— ¼
Burrard	100	57	7	7	— ⅛
C—E					
Cad Dev	1559	$8½	8½	8½	
Cad Dev b.p	z10	$19⅞	19⅞	19⅞	
CAE Ind	1150	470	460	470	+ 5
Calgary P	183	$27¼	27	27¼	
Calvrt Dle	200	85	82	85	+ 3
Campeau	254	340	340	340	—10
C Sugar	120	$33½	33½	33½	
Can Cem L	586	$46¾	46⅝	46¾	
C Cem L p	z1	$18½	18½	18½	
Can Malt	300	$26¼	26	26¼	+ ¼
Can Malt p	480	90	90	90	
C Packrs	360	$18⅝	18¾	18⅞	+ ¼
Can Perm	8040	$17⅜	17⅜	17½	
CSL Inv	100	$5⅛	5⅛	5⅛	
Cdn Brew	4554	$7⅜	7⅛	7⅛	— ¼
C Brew Ap	50	32	32	32	
C Cablesy	1340	$14¾	14¾	14¾	
C Cable w	514	255	245	250	— 5
Cdn Equty	1000	$12	12	12	— ¼
C Found pr	27	$7⅝	7⅝	7⅝	
CGE pr	24	$24¾	24¾	24¾	
CG Sec A	z20	$10½	10½	101	
C Goldie	900	350	350	350	+10
C Hydro	925	$13⅞	13⅝	13¾	+ ⅛
C Imp Bank	7618	$25⅞	25⅝	25½	+ ⅛
CGOL	10171	$9⅛	[illegible]	[illegible]	— ¼
CIL	z20	$13⅞	13⅞	13⅞	
C Interurb	1000	200	200	200	
C Intrurb p	z90	$7⅝	7½	7½	
C Manoir	z80	300	300	300	
C Marconi	4800	310	295	295	—25
C Ocdental	1110	9⅞	9¾	9¾	+ ¼
CP Inve pr	4095	$24⅛	23¾	24	— ⅛
CP Inve w	6170	310	305	305	— 5
CP Ltd	10447	$13⅞	13¾	13¾	— ⅛
CPL A p	1733	$10¾	10¾	10¾	
CPL S3. pr	200	9¼	9¼	9¼	
Cdn Tire	428	$38¾	38¼	38¾	— ¼
Cdn Tire A	2537	$35⅞	35½	35⅞	— ⅛
C Utilies	175	$27½	27½	27½	— 5
C Util w	620	850	830	850	+25
Canron	509	520	19½	19½	— ¼
Capit Div	3900	53	52	52	— 3
Carrier JD	1000	5⅝	6½	6½	
Carrier w	100	325	325	325	
CDRH Ltd	150	5⅝	6⅛	6⅛	+ ⅛
Chemcell	660	460	460	460	—10
Chrom	150	200	200	200	+25
Chrysler	296	$29½	29½	29½	
CHUM	300	$5¾	5¼	5¼	— ⅛
CHUM B	450	$8⅝	8⅛	8⅛	— ⅜
Columbi p	z50	$8¾	8¾	8¾	
Cominco	2780	$22¾	22⅝	22⅝	— ⅛
C Holiday I	150	$11½	11½	11½	— ⅝
Computel	900	250	250	250	—30
Comtech	800	220	220	220	+ 5
Con Bath	1135	58	7¾	7¾	+ ¼
Con Bath p	z40	$11¾	11¾	11¾	
Con Bath w	1000	46	46	46	— 4
C Bath 68 w	100	305	305	305	+ 5
C Bldg	11400	155	150	150	— 5
Con Textle	1010	470	460	460	—10
Con Distrb	210	524	23¾	23¾	— ⅛
Cons Gas	3400	$19½	19¼	19¼	— ¼
Con Gas A	z15	885	84	84	
Cooper C	200	$14¾	14½	14¾	+ ¼
Corby vt	160	$23¼	23¼	23¼	
Cornat Ind	700	165	160	165	— 5
Cosms	400	92	90	92	+ 7
Costain R	100	$7¼	7¼	7¼	
Crain R L	400	$11⅛	11⅛	11⅛	
Crestbrk	100	380	380	380	
Crwn Life	50	$30½	30½	30½	— ½
Crwn Trst	z1	$14	14	14	
Crush Intl	440	$18¼	18	18	
Cygnus A	500	5½	5½	5½	— ¼
Dale-R pr	100	7⅝	7⅝	7⅝	+ ⅛
Dawson D	200	6½	6½	6½	
Distl Seag	3935	$31⅛	30¾	31⅛	+ ⅜
Doman I	570	9¾	9¾	9¾	
Dome Pete	1155	$33½	33¼	33⅛	— ⅜
D Bridge	1630	$22½	22	22½	— ½
D Coal pr	100	$23⅜	23½	23⅜	+ ⅛
Dofasco	3280	525	24⅞	24⅞	
Dofasco p	50	574	74	74	
Dom Glass	z20	$10¼	10¼	10¼	
D Glass pr	100	$12¾	12¾	12¾	
D Lime w	z90	31	31	31	
Dom Store	8335	$15⅜	15⅛	15¼	— ⅛
Domtar	3360	$12½	12¼	12⅜	+ ⅛
D Textile	1390	$20½	19⅝	19⅝	—1⅛
Douglas L	200	225	225	225	
DRG Ltd	135	$13⅜	13⅜	13⅜	— ⅛
Dupont	409	520	19¾	20	— ¼
Dustbane	200	5⅝	5⅝	5⅝	— ⅛
Dylex Div	z15	8⅝	8⅝	8⅝	
Dylex D A	500	8½	8½	8½	— ⅛
Estn Can S	100	$12½	12½	12½	— ⅛

Simpsons to Mark Century in Business

TORONTO (CP) — Robert Simpson, a Scots immigrant, started out with a modest drygoods establishment on downtown Toronto's Yonge Street in 1872.

His business was successful, and in 1894 he expanded to a $500,000 building in the same area.

The building promptly burned down.

Undaunted, Mr. Simpson bought an advertisement in a local newspaper the next day:

"Will rebuild immediately Greater and Grander than before!"

In January, the Robert Simpson Co. Ltd. will observe a century in business—during which the firm has expanded its operations to 11 stores in Toronto, Montreal, Halifax, London, Regina and other centres.

From its original drygoods line, Simpsons has branched out into such ventures as travel, photography and bride counselling.

Mr. Simpson ran the business until his death in 1897. It then was acquired by Joseph Flavelle and H. H. Fudger, under whose direction the company made its first expansions.

A store was bought in Montreal. A mail-order department was opened. Buying offices were set up in the commercial centres of the United States and Europe.

In 1911, C. L. Burton, a former office boy in Mr. Fudger's fancy goods store, was hired as assistant general manager.

By 1925, Mr. Burton had acquired 15 per cent of the company. A group headed by Mr. Burton and J. H. Gundy acquired the business in 1929.

Today, his son, G. A. Burton, is chairman.

In between, C. L. Burton was succeeded by his son, Edgar, who began his career as a shipping clerk for a Chicago firm in 1922. He returned to Toronto in 1925, and became general manager of the store in 1937 at the age of 34.

"I know all the things they say about nepotism," says his younger brother, G. A. Burton, who next inherited the firm. "But on the other side of the coin, I've known about Simpsons since I was three years old."

He started out at the bottom —in the stock room for $12.50 a week while attending university.

By the first half of 1971, profit of Simpsons Ltd. of which the Robert Simpson Co. Ltd. is a wholly-owned subsidiary — had risen to more than $4 million from more than $2.5 million in the corresponding 1970 period.

INVOLVED IN RIVALRY

Almost immediately after its establishment in Toronto, Simpsons became involved in an intense rivalry with the T. Eaton Co. Ltd.

For instance, when the Toronto Transit Commission contemplated a direct entry into the downtown stores from its Yonge Street subway, it approached Eaton's first.

Eaton's turned the idea down —until Simpsons replied that it was interested. Both stores now have subway entrances.

Back in 1894 when the Simpson's store was destroyed by fire, Eaton's ran a newspaper advertisement extolling the value of its new sprinkler system and fire protection equipment, but extending "the right hand of sympathy" to those not gifted with such foresight.

During 1972, Simpsons will direct advertising relating Simpson's to Canadian history.

For example, it will explain that when the store was only a year old—in 1873—a man named Steve Peere walked a tightrope over Niagara Falls.

And, the advertising campaign continues, as the store celebrated its 27th anniversary, the first flight in the British Empire was made at Baddeck, N.S.

Cost of the advertising campaign has not been revealed.

U.S. Trade Deficit Higher

WASHINGTON (AP) — The United States balance of trade deficit increased by $227.2 million in November — the second month this year the figures showed the U.S. importing more goods than it exported.

The deficit, however, was an improvement from the October figures, when the balance of trade showed the U.S. in the red by $281.4 million — the worst monthly deficit in the country's history.

The U.S. now has imported $1.7 billion more merchandise than it exported in the 11-month January-November period.

Not since 1893 has the U.S. had a deficit in its trade figures. Last year the country had a surplus of $2.7 billion.

The census bureau, which released the balance of trade figures, said exports in November amounted to $3.16 billion while imports totalled $3.39 billion.

The bureau noted that the November figures were influenced by dock strikes on the U.S. east and west coasts but added it "does not have adequate information to enable it to specifically measure the influence of the strikes on the statistics."

MUTUAL FUNDS

TORONTO (CP) — Friday's closing prices on selected mutual funds, supplied by the companies directly or through brokerages. They are prices at which the securities could have been sold (bid) or bought (asked).

	Bid	Asked
Acro fd	1.18	1.29
All Cdn Com	8.15	8.91
All Cdn Div	9.09	9.94
All Cdn Ven	3.56	3.89
American Growth	6.26	6.87
Andrene Equity	4.45	4.86
Beacon Growth	6.55	6.89
Canagex	9.48	10.25
Cdn Invest Fd	4.71	5.17
Cdn Scudder Fl	19.35	19.35
Cdn S.A. Gold Fd	4.17	4.56
Cdn Trusteed	4.97	5.46
Capital Growth	9.16	9.95
Commonwealth Intl	13.35	14.67
Commwealth Intl Lever	3.43	3.77
Commonwealth Venture	6.26	6.88
Corporate Investors	5.59	6.11
Corporate Inv Stock Fd	4.85	5.30
Exec Fd Cda	5.89	6.46
Fonds Collectif A	6.27	6.85
Fonds Collectif B	5.70	5.87
Fonds Collectif C	8.67	9.48
Fonds P.E.P.	3.66	3.98
GIS Compound	9.56	10.51
GIS Income	3.44	3.78
Growth Equity	6.30	6.92
Harvard	6.51	7.13
Keystone Cda	7.66	8.40
Magna Carta	1.65	1.79
Maritime Equity	3.07	3.35
Marlborough	4.75	5.19
Mutual Accumulating	5.25	5.77
Mutual Bond	10.41	11.44
Mutual Growth	5.01	5.51
Mutual Income	4.79	5.27
Natrusco	13.60	14.20
NW Equity	6.66	7.32
NW Financial	4.47	4.91
NW Growth	5.67	6.23
Pension Mutual	7.44	8.15
Regent Growth	9.09	9.98
Regent Venture	4.14	4.59
Royfund	5.69	5.92
Sav Inc Pref Et Rev	6.24	6.86
Sav Inv Am Pref	9.19	10.10
Scudder Na Fo	9.28	9.28
Spec	9.38	10.25
Timed Investment	7.24	7.24
United Accumulative	4.97	5.46
United Horizon	2.93	3.22
United American	2.28	2.51
United Venture	3.96	4.25
Univ Savings Equity	7.30	8.02
Xanadu	3.11	3.41

LONDON

LONDON (CP)—Closing stock quotations in new pence unless pounds are indicated: Associated Brit Foods 73½; Bl'vvoors 127½; Bowater Paper 182; Brit Am Tob 319¼; Brit Leyland Motors 53¾; Brit Oxygen 71; Brit Petroleum 517½; Brit Petroleum New 257½; Burmah Oil 357½; Canadian Pac 690½; Charter Cons 231; Courtaulds 143¾; Distillers 157¼; Dunlop Holdings 173; E and M Ind. 194; Free St. Geduld 500; Gen Elec 170¾; Gr Univ Strs 319; Hawker Siddeley 318; Hudson's Bay 940; ICI 270; Jmp Tob 91½; Kloof 220; Marks and Spencer 291; Metal Box 378; Rio Tinto-Zinc 226½; Shell T and T 329; Tube Investments 434; Unilever 317¾; Vickers 88½; West Driefontein 787½; Woolworth 92½.

Bonds (pounds): Brit Transports 78-88, 62½; Brit 2½s Consols, 29¼; Funding Fours, 98¼; War Loan 3½s, 41⅛.

Interest Rates Near Bottom; Firming Trend Expected in '72

The Canadian Press

Interest rates have been sliding since 1969 but there are indications they are reaching bottom.

The consensus is that rates will drop a bit more for a few months and then start firming and turning upward again before or at mid-1972.

Many developments could upset these predictions, such as various United States economic moves which affect the Canadian economy, the health of the Canadian economy itself, or federal government policy moves to create work and revive the pace of business.

Easier money, a result of lower interest rates, usually is considered a boost to the economy.

Federal policies in this field are signalled through the bank rate, the rate the central Bank of Canada charges on its infrequent loans to the chartered banks.

The rate at the start of 1970 was eight per cent. By the end of that year it had dropped to six per cent.

It was further reduced twice in February, 1971, to 5¼ per cent and again Oct. 25 to 4¾ per cent.

The rate most average Canadians are concrened with is the prime rate, the rate the chartered banks charge their best and most credit-worthy borrowers.

The average borrower doesn't usually get his money at the prime rate, but this is the one that sets the direction of other interest rates.

The prime rate stood at 8½ per cent at the start of 1970 and had dropped to 7½ per cent by the end of the year.

During 1971 it was cut four times, in January, March, October and November to six per cent.

Cuts in the prime rate are usually accompanied by reductions in mortgage rates and there were several of these during 1971. National Housing Act mortgages now are at about 8¾ per cent, down from 9½ per cent a year earlier.

Even a fractional drop in mortgage rates means a sizable saving to a borrower. A drop of one-half percentage point on a $200,000 mortgage amortized over 20 years means a saving of $1,868 to the borrower.

FORECASTS UPTURN

What is in store for 1972?

Maurice Lamond of United Trust Co. says rates on mortgages will hold steady for a while and then begin their upward swing.

The home-buying public, he said in early December, "will never again find such attractive bargains as exist right now."

For the short-term, Richardson Securities of Canada said in its November-December investment review: "Interest rates . . . should remain relatively stable over the next few months.

"Undoubtedly, the monetary authorities will attempt to keep interest rates at relatively low levels to discourage undesirable inflows of capital which, if left uncontrolled, would place upward pressure on the Canadian dollar."

Wood Gundy Ltd. says it expects short-term rates to rise slowly throughout 1972 but mortgage rates are expected to be down from the record levels of 1971.

The Housing and Urban Development Association of Canada says an over-supply of funds is expected to bring a reduction in mortgage rates.

"There is good reason to believe that mortgage interest rates will sag as 1972 advances."

Late Year Rally Helps Ease Loss

By PETER LEICHNITZ

One of the worst price batterings in history hit Canadian stock markets during 1971 but a late-year rally helped erase some of the major losses.

Hit by a succession of economic misfortunes during the year, market slid and, as one dealer put it, "investors were driven from the market by the score."

The strongest rally came in mid-December after agreement on international monetary realignment and led the heads of the exchanges to predict brighter days ahead for 1972.

The year opened with a modest upward trend during the first four months but this was stalled by lower first-quarter earnings, dividend cuts and omissions. The floating Canadian dollar hindered recovery of many companies.

The biggest blow came in mid August when the United States announced stringent economic measures, including a 10-per-cent surcharge on many imports. Manufacturing issues, especially those with a large export business, dropped to record lows. Oil and gas issues, exempt from the surtax, moved moderately higher.

GOLDS VOLATILE

The Toronto Stock Exchange industrial index, a major indicator of market health, stod at 188.94 in June, a 1971 high. By November, after a steady three-month decline, it was down more than 16 per cent to 158.33, a 1971 low.

Uncertainty led many investors away from the market and trading was light. During November, volume at Toronto was down more than 25 per cent from the same month of 1970.

But the active trading during the early months, and the late-year surge, indicate that total volume of Canadian exchanges for 1971 will be about 10 or 15 per cent above that of 1970.

Gold issues were volatile, mainly because of speculation on a new price for gold as part of the monetary agreement.

Shortly after the agreement was reached, the Toronto industrial index moved close to its 1971 high and the composite index of the Montreal and Canadian exchanges reached a 1970-71 record.

The key factor, one analyst said, was removal of the uncertainty and a "swing away from anti-inflationary restraints to expansion."

EXPECT IMPROVEMENT

For 1972, exchange heads see hopes of improvement.

President J. R. Kimber of the Toronto exchange says:

"Canadians should fare reasonably well in the new currency and trade patterns which have been worked out. The real uncertainties in 1972 are the consequences which we might have to face because of new tax legislation and our problem of unemployment."

GOLD MINE SUBSIDIES REVIEWED

OTTAWA (CP) — Federal subsidies paid to gold mines will have to be reviewed in light of the latest international monetary settlement, says Finance Minister E. J. Benson.

As a result of the settlement the price of gold increases to $38 from $35 an ounce.

Benson said that the government will have to look at the emergency Gold Mining Assistance Act, wehich subsidizes many mines.

Japan Cuts Bank Rate

TOKYO (Reuter) — The Bank of Japan cuts its official discount rate today to 4.75 per cent from 5.25 per cent, effective Wednesday.

Bank officials said the measure was designed to soften the impact of the yen's revaluation and stimulate the economy.

Today's bank rate cut was the fifth since October, 1970, when Japan's current recession began.

The extent of the reduction — 0.5 per cent — was larger than previous four cuts, which were all 0.25 per cent.

DU PONT OF CANADA LIMITED

FRANKLIN S. McCARTHY IAN D. RITCHIE

The appointments of Franklin S. McCarthy as Senior Vice-President and Ian D. Ritchie as Vice-President—Operations, have been announced by Du Pont of Canada Limited. Mr. McCarthy, a native of Indian Head, Sask., joined the company as a chemist in 1935 after receiving his B.A. Sc. degree from the University of Toronto. He served in various positions in engineering, development, films and textile fibres operations and as director of the Latin American division of the International Department of E.I. du Pont de Nemours & Company before his appointment as Vice-President in 1964 and as Vice-President—Operations in 1969. Mr. Ritchie, born at Vernon, B.C., received his B.Sc. from the University of Alberta. He joined the company in 1936. His experience included service with explosives, textile fibres, films and export before his appointment as Director, Chemicals Group, in 1970. ***

PSYCHOLOGY INSTRUCTOR

Required part time for Winter Semester at Camosun College. Preference will be given to applicants having:

(a) A Master's Degree in Psychology

(b) Previous successful teaching experience

(c) Applied psychology experience in business or industry.

ADDRESS APPLICATIONS WITH CURRICULUM VITAE AND REFERENCES TO:

PRINCIPAL, Camosun College, Box 490, Victoria, B.C.

Deadline for applications — Jan. 4th, 1972

Before You Buy
A CONDOMINIUM
see
HYCROFT ARMS
1157 Fairfield Rd.
with Harry Cook
or Des Desjardins
National Trust Co.
388-5451

Notice of Interest Rate Change

Effective January 1, 1972 the interest rate on non-chequing savings accounts will be 4½% per annum.

Our interest rate on chequing savings accounts will remain at 3½% per annum.

The basis for calculating interest remains unchanged.

Canada Permanent Trust
Canada Permanent Mortgage Corp.
Branches Coast to Coast

How about putting a few tax dollars back in here?

Save income tax now while saving for your retirement

Up to $2,500 can be deducted from your taxable income when deposited in a registered retirement savings plan.

Call ROYAL TRUST today.

Royal Trust

Royal Trust Building,
1205 Government St., Victoria, 388-4311

3-DAY SALE

Of Unused Palm Springs Spa Health Resorts GIFT CERTIFICATES

Valid for the full month of January

AN IDEAL AFTER-CHRISTMAS GIFT

All the luxurious facilities of the Spa will be available, plus a personal figure program, and dietary advice. Start someone's New Year off the right way with this unique gift idea. CALL RIGHT NOW and receive your Certificates. The certificate is good for 30 days and there is NO further OBLIGATION once the certificate has been purchased.

"While Quantity Lasts" $5 Per Certificate

LIMIT 2 PER PERSON

Use it yourself or use it as a gift certificate. Must be used by someone over the age of 21.

CALL TONIGHT till 10 P.M.

Palm Springs Spa Health Resorts 385-3407 HILLSIDE Shopping Centre

Superb Steaks—From Safeway!

Tired of Turkey? How about a Top Quality Government Inspected, properly-aged steak from Safeway. These steaks are . . .

Properly Aged All Steaks this week have been properly aged to the peak of perfection . . . to ensure the finest eating.

Trimmed of Excess Waste All Safeway Steaks are trimmed of excess waste before weighing. Check our close trim method.

Unconditionally Guaranteed—Check Our Wide Selection

Beef Sirloin Steaks	Government Inspected. Canada Choice, Canada Good	lb. $1.49
T-Bone Steaks	Government Inspected. Canada Choice, Canada Good	lb. $1.89
Porterhouse Steaks	Government Inspected. Canada Choice, Canada Good	lb. $1.99

FOODS to

Frozen, Government-Inspected

Young Turkeys

Maple Leaf, Panco or Scott. Ready to Cook. Over 10 - 16 lbs. ---------Grade **A** lb. **49c**

Manor House Brand. Finest Safeway Quality. Ready to Cook. Over 6 - 16 lbs. ---------Grade **A** lb. **59c**

Young Turkeys

Scott, Maple Leaf or Panco Brand. Under 10 lbs. Grade **A** lb. **55c**

Sliced Side Bacon	Fletcher's No. 1. Vac. Pkg.	79¢
Cocktail Sausage	Economy. Pure Pork. Regular or Hot and Tasty. 1-lb. pkg.	89¢
Beef Sausage	Economy Brand. 2-lb. pkg.	$1.09
Deluxe Pizza	Snackery Brand. 12" size	$1.49
Fresh Oysters	8 oz. carton, each	79c
Cocktail Wieners	Burns. Plain or garlic. 12-oz. pkg.	89c
	Burns. Salami or Summer. 12-oz. pkg.	99c
Queen Rock Lobster Tails	Caribbean frozen 12-oz. pkg.	$2.49
Shrimp Meat	Ocean Beauty. 8-oz. pkg.	89c
Pickled Herring	Baltic or Dutch Boy Brands. Fillets Rollmops or Tidbits in Wine. 12 oz. container, each	79c

Fresh Pork Loins

Cut from Government-Inspected Grain-Fed Porkers

Roast Whole, Half or End Cuts -- lb. **79c**

Chops Centre Cut Rib -----lb. **89c**

Lucerne

Party Dips

French Onion, Bleu Tang, Garlic, Italian Spice, Mr. Hickory, Cheddar Cheese, Dill Pickle or Clam. 8-oz. cartons. Your Choice 2 for **85c**

Salad Dressing	Piedmont. 32 fl. oz. jar	59c
Foil Wrap	Kitchen Craft. Heavy Duty. 18"x25' roll	59c
Cocktail Mixes	Holland. House. Liquid. Assorted. 16 fl. oz. bottle	89c
Cocktail Mixes	Party Tyme. Assorted Powdered. 6 oz. pkg.	89c
Green Olives	Town House. Large Unpitted. 14 fl. oz. tin	37c
Stuffed Olives	Empress Manzanilla. Loose Pack. 12 fl. oz. jar	65c

Frozen Lemonade

Concentrated. Bel-air. Reg. or Pink

6-oz. tins 2 for **29c** 12-oz. tin **27c**

Cheese Twists	Jack's. 11-oz. pkg.	57c
Corned Beef	Indio. 12-oz. tin	85c
Hawkins Cheezies	11-oz. pkg.	57c
Pretzel Sticks or Twists	Rold Gold. 7-oz. pkg.	37c
Party Snacks	Big G, Onyums, Bugles, Wheat Chips, etc. Your Choice, package	45c

Jellied Salad

Lucerne. Cranberry Orange. 12-oz. Plastic 3 for **$1.00**

Deli Salads

Lucerne. Potato Salad, Cole Slaw, Macaroni Salad, Carrot Raisin. 16-oz. plastic **57c**

Snow Star Brand

Ice Cream

Vanilla, Strawberry or Chocolate 6 Pint Ctn. **$1.39**

Nola Shrimp

Broken. For seafood cocktails or hors d'ouvres. 4½-oz. tin **49c**

Smoked Oysters	Sea Trader. 3¾-oz. tins	2 for 89c
Pacific Crabmeat	Savoy. 6½-oz. tin	$1.15
Canned Ham	Burns. 1½-lb. tin	$1.49
Tiny Shrimp	Sea Trader. 4¼-oz. tin	59c

Dill Pickles

Zippy Brand. Polski Ogorki. 48 fl. oz. jar **79c**

Ripe Olives	Town House. Medium, unpitted. 8 fl. oz. tin	23c
Ripe Olives	Town House. Large, pitted. 14 fl. oz. tin	39c
Stuffed Olives	Empress, loose pack. Manzanilla. 16 fl. oz. jar	79c

Cheddar Cheese

Safeway Brand. Medium Ontario Cheddar. Random cuts **10% Off**

Danish Cheese

Safeway Brand. Danbo. Edam. Samsoe Tybo lb. **$1.19**

Kernel Corn	Town House Brand. Fancy Quality. 14 fl. oz. brine pack tins	2 for 39c
Peas & Carrots	Taste Tells. Choice Quality. 14 fl. oz. tins	5 for $1.00
Fruit Cocktail	Town House Brand. Fancy Quality. 14 fl. oz. tins	2 for 59c
Pineapple Juice	Lalani Brand. Hawaiian. Fancy Quality 48 fl. oz. tins	3 for 89c
Coffee	Edward Brand. Rich Vigorous Flavor. Vacuum packed. 1-lb. tin **97c** 2-lb. tin **$1.89**	

From The Oven *for* You

Sandwich BREAD	Skylark, Fresh. White or Brown. 32-oz. loaf	47c
RYE BREAD	Skylark, Fresh. European Style. 24-oz. sliced loaf	39c
Brown 'n Serve ROLLS	Skylark. Serve piping hot. Pkg. of 12 rolls	37c
Stuffing Bread	Skylark. 24-oz. loaf	39c
Apple Strudles	Fresh Bake. Asst'd. Pkg. of 8 for	75c

Health & Beauty Aids

ALKA SELTZER	For fast relief of upset stomach, acid indigestion and heartburn. Bottle of 25 tablets	59c
BRYLCREEM	Hair Dressing for men. 3-oz. tube	85c
MOUTHWASH	Colgate 100—Red or Blue. 12 fl. oz. bottle	99c
TUMS	Ant-acid tablets. Bottle of 100 tablets	89c
DEODORANT	Ban Super Dry Regular or Unscented. 7-oz. aerosol tin	99c

WELCOME the NEW YEAR

Party Pride Brand

Potato Chips

Regular, Dip Chips, Salt 'n Vinegar or Bar-B-Que. 8¼-oz. tri-pack box **39c**

Lucerne Brand

Orange Juice

From concentrate. Serve chilled. Quart Carton ..... **2 for 79c**

Cragmont Brand

Soft Drinks

Assorted flavors. For holiday entertaining. 28 fl. oz. bottle

4 for 89c

Plus bottle deposit.

Busy Baker Brand

Snack Crackers

8-oz. pkg. ..... **29c** 16-oz. pkg. **55c**

Heinz Pickles

★ Bread and Butter
★ Kosher Baby Dills
★ Sweet Mixed

15 fl. oz. jar. Your choice ..... **2 for 89c**

Lucerne Bonus Quality

Eggnog

Rich Cream, eggs and spice. Ready to serve.

Quart carton ..... **67c** ½ gallon carton **$1.29**

Bel-air Frozen

Cream Pies

Chocolate, Coconut, Banana Lemon, Neapolitan. 14 oz. each **39c**

Taste Tells Brand

Chili Con Carne

Hot or Mild. 14 fl. oz. tin ..... **2 for 59c**

Taste Tells

Beans with Pork

In Tomato Sauce 28 fl. oz. tin ..... **3 for 79c**

Potatoes	Bel-air Frozen. Hash Brown. 2-lb. poly bag	3 for $1.00
Instant Coffee	Safeway. 10-oz. jar	$1.49
Pizza	Snackery Frozen Deluxe. 14 oz. Each	89c
Cranberry Sauce	Town House. Whole or Jellied. 14 oz. tin	2 for 43c
Scalloped Potatoes	Shirriff's Instant. 11½-oz. pkg.	75c
Green Peas	Delnor Frozen. Fancy.	2 lb. poly 63c
Club Cheese	Safeway Sharp. 8-oz. pkg.	65c
Fondue Cheese	Kraft Swiss. 14-oz. pkg.	$1.29
Gruyere Cheese	Little Dorrit. Portions. 8-oz. pkg.	57c
Gouda Cheese	Holland. 28-oz. ball	$2.29
French Cheese	Bonbel Semi Soft. 8-oz. pkg.	89c

Truly Fine Brand

Bathroom Tissue

Assorted colors. Two Ply. Pkg. of **4 rolls 67c**

Lucerne Bonus Quality

FRESH MILK

Homogenized. Minimum 3.8% butterfat.

3-quart carton $1.00

Half & Half	Lucerne Coffee Cream Pint Carton	36c	Quart Carton	67c
Whipping Cream	Lucerne ½-Pint Carton	46c	Pint Carton	89c
Sour Cream	Lucerne 10-oz. Carton	36c	20-oz. Carton	67c

Canned Milk

Lucerne or Carnation. Evaporated. 15 fl. oz. tin ..... **6 for $1.00**

Frozen Waffles

Eggo Brand. Just put into the toaster. 11-oz. pkg. ..... **2 for 89c**

Tea Bags

Salada Orange Pekoe. Pkg. of 60 bags **85c**

Paper Towels

Facelle Royale Pkg. of ..... **2 rolls 59c**

California Fresh

Navel Oranges

Fancy Quality. A tasty refreshing snack. Size 138's ..... **8 lbs. $1.00**

Gem Potatoes

Local Grown. Canada No. 2 Grade. Serve boiled or mashed ..... **20-lb. cello bag 69c**

Bananas

From Costa Rica Plump, Firm Fruit. Serve Sliced on Cereal, with Cream, or make a Banana Loaf ..... **10 lbs. 89c**

Fresh Yams

Centennial Variety. California Grown. Canada No. 1 Grade ..... **2 lbs. 49c**

Head Lettuce

California or Arizona. Crisp and Fresh. Canada No. 1 Grade, each **29c**

PRICES EFFECTIVE:
December 28th to 31st
In Your Friendly Victoria and Sidney Stores.

WE RESERVE THE RIGHT TO LIMIT QUANTITIES.

Copyright (1960) Canada Safeway Limited

SAFEWAY
CANADA SAFEWAY LIMITED

Distaff Stars Provided Amateur Highlights

By Canadian Press

For some Canadian sports performers, 1971 was a year when a bountiful harvest rotted in the granary, for others it simply marked the end of a drought and still others made it a time for turning out to pasture.

Boston Bruins were perhaps the happiest harvesters as they set dozens of National Hockey League scoring and points records. But their binful of bounty went sour when they went up against an unknown Montreal Canadiens goalie in the Stanley Cup playoffs.

Calgary Stampeders ended a 23-year drought by winning the Grey Cup. They beat Toronto Argonauts who had ended a 19-year famine just by getting to the Canadian Football League championship game.

And going out to pasture were a number of well-known professionals such as Gordie Howe, Jean Beliveau, Glenn Hall and Ron Stewart.

Led by all-stars Phil Esposito at centre and Bobby Orr on defence, the Bruins made a shambles of the record book on their way to winning the NHL East Division championship for the first time since 1940-41.

Among their records were Esposito's 76 goals and 76 assists and Orr's 37 goals and 102 assists.

But one of the biggest surprises of the year came when the Bruins met the Canadiens in the quarter-final playoffs and lost in seven games, blaming most of their frustrations on Ken Dryden, the rookie netminder for Montreal.

The Canadiens went on to win their 13th Stanley Cup in 28 seasons. Subsequently veteran centre and team captain Beliveau announced he was retiring after 18 NHL seasons.

A few months later Howe announced he was quitting after 25 years with Detroit Red Wings and the start of the 1971-72 season also saw St. Louis Blues without Hall in goal.

Stewart announced his retirement from the CFL's Ottawa Rough Riders and Winnipeg's Don Duguid left competitive curling after his second consecutive victories in both the Canadian and world championships.

Women were again outstanding in the amateur ranks with track and field stars Debbie Brill and Debbie Van Kiekebelt and swimmers Donna-Marie Gurr and Leslie Cliff leading the Canadian contingent at the Pan-American Games in Colombia.

The girls won, or helped win, all but two of the 19 gold medals, the most gold Canada has ever collected in the Pan-Am contests.

STAMPS ENDED FAMINE

BRUIN BIN WENT SOUR

It was a good year, as well, for Canadian amateur golfers, with Gary Cowan of Kitchener, Ont., winning the U.S. amateur championship and Jocelyne Bourassa of Shawinigan, Que., the Canadian and New Zealand women's titles.

Also reaping rich rewards was harness horse driver Herve Filion whose standardbred stable at Lachute, Que., helped him beat the world record of 3,446 career wins held by Billy Haughton of the U.S.

The $1,770,000 earned by horses Filion drove in 1971 was also a single season record.

Vancouver's Karen Magnusson repeated as Canadian women's figure skating champion, and went on to take the North American title and a bronze medal in world competition.

Ferguson Jenkins of Chatham, Ont., posting a 24-13 won-lost record for Chicago Cubs, became the first Canadian to win the Cy Young Award as the National League's outstanding pitcher.

Meanwhile, quarterback Don Jonas from Swanton, Pa., won recognition as the CFL's outstanding player, winning the league scoring championship and leading Winnipeg Blue Bombers to the playoffs for the first time in five years.

But it was Toronto, the club that traded Jonas away to Winnipeg, that made it to the Grey Cup along with the Stampeders, although Argos had their share of last-minute disappointments as well.

Playing on rain-soaked artificial turf in Vancouver, the Argos slipped, slid and fumbled their way to a 14-11 loss to the Stampeders.

But coach Leo Cahill, after seeing his claim that "it never rains on the Argonauts" washed down the storm sewers, proclaimed his team was good enough to come back next year.

sports

DOUG PEDEN - EDITOR

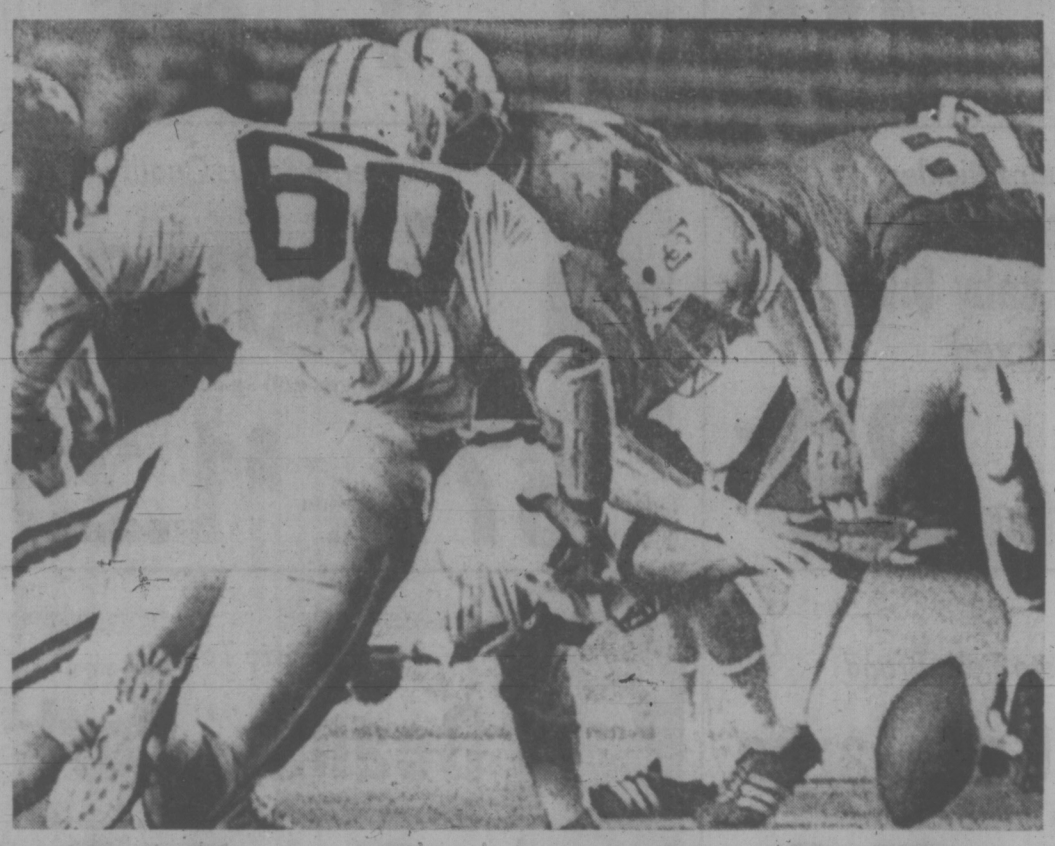

KEY FUMBLE RECOVERY late in fourth quarter at Miami Monday night set up winning score for South in 26th annual North-South all-star college football game. Dan Johnson is shown reaching for ball as clubmate Joe Federspiel (60) rushes in to help in play that set stage for 7-6 South win.

Ill Wind Blowing On Cougars Again

Victoria Cougars, it seems, can't make it from one week to the next without some problem arising.

The ill wind blows even while the Cougars are idle.

The absence of two regulars is the latest grief to descend on the Western Canada Hockey League entry which ends an eight-day layoff by meeting Saskatoon Blades at Memorial Arena tonight, starting at 8.

Expected to miss tonight's game are forwards Perry Robinson and Wayne Bianchin.

Robinson, who has been centering Cougars' hottest attacking unit before the Christmas break, suffered frostbite to his knees while snowmobiling near his parents' home in Manitoba.

Bianchin's absence appears to be a greater problem. The winger failed to return from his Nanaimo home in time for Monday's workout.

Admitting he was "disappointed" with the Cougar organization, Bianchin also said: "My nerves have been bothering me and I don't feel I can give 100 per cent right now.

"I'm going to see a doctor this week, but I think the best thing for me would be a trade."

The negative news has been tempered somewhat by the return of winger Jim Carter. Idled by a thigh injury, Carter will help fill one of the holes in coach Fred Hucul's lineup.

Additional strength is expected by the recruiting of three players from the junior "B" Cubs — Al McLaren, Earl O'Hara and Mel Bridgeman.

In addition, centre Tim Struch will be available to play for Cougars. The scrappy pivot had been reported a non-starter because of the death of his grandfather. However, Hucul said Struch will play tonight because funeral services will be held Wednesday instead of Tuesday.

In the meantime, team manager Eric Bishop disclosed that the Cougars have "had no further word from Rod Loynachan," a winger who played one game in Victoria after being obtained from Flin Flon Bombers and then left the team.

Bishop said Cougars have had "several trade offers" in return for Loynachan. The best offer may be finalized at a league meeting in Edmonton today.

The meeting also is expected to settle Victoria's disputed claim on forward Ron Poole, a Cougar chattel who had been assigned to Penticton Broncos of the B.C. Junior League.

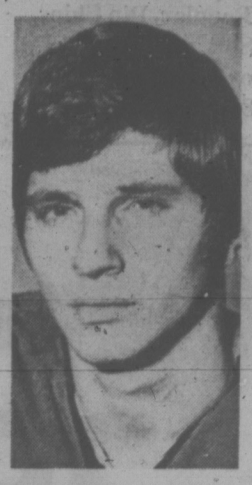

WAYNE BIANCHIN
. . . doesn't feel right

Wall-to-Wall People Great for Team Pride

MIAMI (AP) — Miami Dolphin season ticketholders formed a 15,000-member human snake outside the Orange Bowl Monday as prized seats went on sale for Sunday's American Football Conference championship game against Baltimore.

"God love 'em," said Dolphin fullback Larry Csonka, "those are the greatest fans in the world. It took some of them hours to get to the window, but they weren't about to give up."

Miami's history-making 27-24 victory over Kansas City in double overtime Christmas Day put the Dolphins into the showdown against the Colts.

"I'm happy it'll be played in the Orange Bowl," said Coach Don Shula. "Our fans deserve it."

A turnout estimated at up to 25,000 persons jammed Miami International Airport at midnight Saturday night to welcome the Dolphins home from Kansas City, where Garo Yepremian's 37-yard field goal settled the six-quarter war.

"I've been through a lot of airport welcomes," said Shula, "but nothing to compare with this. There were wall-to-wall people. It had to give our football team chills of pride."

Shula got to his car that night at the airport and found his battery was dead. A Dolphin rooter was delighted to give him a 10-mile ride home.

"The guy came in for a drink," said Shula. "He wanted to talk football, but I was pretty tired. If I've ever got to be stranded, it's not bad to be looking for a ride with 20,000 happy fans around."

So, now it comes down to a third game with the Colts for a berth in the Super Bowl. Miami won, 17-14, in the Orange Bowl and was soundly whipped, 14-3, at Baltimore. For Shula, playing the Colts is always like looking into a mirror. He handled the Baltimore dynasty before shifting to the Dolphins.

DEVASTATING DEFENCE

"Baltimore's defence is always great, but they were devastating in their playoff victory at Cleveland," he said. "it was very similar to our loss at Baltimore."

The Colts and Dolphins will be meeting for the third time in seven weeks.

"Our styles are so similar, it becomes a question of developing a game plan and then executing," Shula said. "The team that executes best will win."

Devils Win in Last Minute

TEMPE, Ariz. (AP) — Larry Jones, in his first year as head coach of the Florida State University football team, would have been happier if Monday's Fiesta Bowl had ended 34 seconds sooner.

"I don't feel that there's a loser in a game like this," Jones commented following the post-season inaugural game, which his Seminoles lost 45-38 to Arizona State University Sun Devils. "It's really too bad that the game didn't end in a tie."

The score was 38-38 in the closing minutes. But with 34 seconds left on the clock, sophomore halfback Woody Green scored his third touchdown of the afternoon on a one-yard plunge to lead the Devils to the 45-38 victory.

ASU managed to score six touchdowns against FSU. Up until Monday, no team had been able to score more than two against the Seminoles.

Gary Huff, the junior quarterback for Florida State, lived up to his regular-season laurels as the top U.S. college offensive player by picking up a total of 386 yards, with 347 yards coming off 25 pass completions.

In Miami Monday night, the South edged the North 7-6 in the Shrine game. Florida's Tommy Durrance cracked over from a yard out in the fourth period for the tying touchdown and Tennessee's Bobby Majors booted the winning point, his first conversion attempt since high school. Maurie Daigneau of Northwestern tossed a one-yard pass to Iowa State's Bob Richardson in the second period for the North's touchdown but Duke's Ernie Jackson blocked the conversion try.

Celtic Star Toughest In That Final Second

By The Associated Press

John Havlicek is tough enough for 47 minutes and 59 seconds, but in that final second he's pure murder.

The Boston Celtics' star beat Detroit earlier this season with a basket at the buzzer and Monday night he did it to Golden State Warriors 99-97 with a long turnaround jump shot as time ran out.

In the only other National Basketball Association games, Philadelphia 76ers held off Buffalo Braves 121-112 and Atlanta Hawks downed Portland Trail-Blazers 135-121.

Havlicek tied the score with 16 seconds left on a jump shot and the Warriors worked the ball for the last shot. Cazzie Russell misfired on a 25-footer, Boston's Don Nelson grabbed the rebound and passed to Havlicek, who turned and fired as the buzzer sounded.

Havlicek and Nate Thurmond of the Warriors shared scoring honors with 28 points apiece.

Atlanta and Portland were tied at halftime but Herm Gilliam of the Hawks scored 11 of his 17 points in the third period to help his team pull away.

Lou Hudson, the scoring leader with 31 points, led a fourth-quarter flurry as the Hawks built their lead to 25 points. Geoff Petrie paced the losers with 23.

Guy Lapointe On Sidelines

MONTREAL (CP) — Montreal Canadiens will be without the services of defenceman Guy Lapointe for the next 15 days as a result of an injury suffered in the Canadiens' Christmas night's National Hockey League game against Pittsburgh Penguins, it was announced Monday.

Dr. D. J. Kinnear said Lapointe had suffered a slight fracture of his cheek bone in the first period of the game which ended with a 4-2 victory for Pittsburgh.

SOCCER DEADLOCK

ST. MIRREN, Scotland (CP) — St. Mirren and Clydebank drew 1-1 Monday in a Scottish League Division II soccer match which had been postponed from Sept. 8.

KELANNE TAKES SWEEPS HURDLE

LEOPARDSTOWN, Ireland (AP) — Kelanne won the Irish Sweeps Hurdle over two miles today — a horse race that made lucky ticket-holders around the world rich. Lockyersleigh was second and Phaestus third.

English-owned Kelanne, a 20-to-1 outsider in the betting, took the lead as the 16-horse field tired with half a mile to go. Irish hope Lockyersleigh challenged hard coming to the finishing line, but the winner held on gamely.

The favorites, Canasta Lad and Boxer, never were in contention in the muddy conditions following torrential rain Monday.

Actor Kapp Keeps Arm Limber

LOS ANGELES (AP) — It snows on Mount Shasta even more than it does in Minnesota around playoff time, but that doesn't stop quarterback Joe Kapp from keeping his throwing arm limber.

"I'm getting a pretty good spiral with the snowballs," Kapp said by telephone from his movie set. "But you throw too many spirals and you get intercepted."

Kapp, two years ago voted the outstanding player in the National Football League, is taking time off from his bar in Vancouver to shoot his first movie. Meanwhile, his lawyer is wrangling with the NFL over the legality of his non-standard contract—technically known as a memorandum of agreement— with the New England Patriots.

NFL commissioner Pete Rozelle has ruled that Kapp will remain ineligible until he signs an orthodox contract with football's modified version of the reserve clause. The ruling has kept the 33-year-old quarterback out of action for a season, and unless it is overturned it will sideline him for good.

So here is Kapp, playing an Indian returning to his native land to die, shooting scenes near the top of a freezing 14,162-foot mountain for the forthcoming television movie Climb an Angry Mountain. The life, he noted, isn't that different from football.

"Instead of getting chased by linebackers I'm bumping into avalanches," he said. "Today I was cut going through a window. I'm getting my contact that way."

A spokesman for Warner Brothers, co-producer of the film with NBC, said Climb an Angry Mountain, with Fess Parker and Stella Stevens, was the pilot for a proposed series. Kapp said he found the acting a challenge and "an honest day's work."

But he added: "I still consider myself a football player, although Mr. Rozelle doesn't."

Passed up by NFL teams after he led California to the Rose Bowl in 1958, Kapp started with British Columbia Lions in the Canadian Football League, then moved to Minnesota where he piloted the Vikings to the 1969 NFL championship. Though critics compared his passes to wounded birds, Kapp was named the league's Most Valuable Player.

Two years and two contract disputes later, he is on the sidelines.

Hint for the Cowboys

SAN FRANCISCO (AP) — "There are a few things we didn't show off," said San Francisco '49ers coach Dick Nolan. "Maybe we'll have them ready for Dallas."

Nolan's team, a 24-20 winner over Washington Redskins in the opening round of the National Football League playoffs, began practising today for Sunday's National Conference title game with the Cowboys.

Nolan made one personnel change for the playoff opener by using backup quarterback Steve Spurrier, instead of specialist Jim McCann, to punt. Spurrier will probably be used against Dallas.

"It's partly because Steve has more experience. But also because of what we can do with him in there on punt formations," says Nolan, dropping a hint in Dallas' direction.

The Redskins blocked one Spurrier punt, and Ted Vactor returned another 47 yards. Speedy Duncan had kickoff returns of 68, 66 and 37 yards.

"It was the worst day our special teams have ever had," said linebacker Ed Beard, the captain of the units. "And I mean in all my seven seasons with the '49ers."

But the '49ers suffered no interceptions or lost fumbles against Washington.

"If we play our game and make as few mistakes as we made Sunday, I think we'll have a good chance of winning," Nolan said.

Charlie Thorne Retains One-Hour Track Crown

Track competition, usually considered a summer endeavor, monopolized the city's snow-draped weekend sports spotlight.

While golfers, soccer and rugby players postponed contests because of adverse weather conditions, some hardy runners shovelled snow off the cinder track at Victoria High School and then went ahead with the B.C. one-hour track championship on Sunday.

Charlie Thorne of Victoria's Evergreen Track Club retained his provincial title by covering 11 miles, 322 yards within the one-hour period.

The distance fell short of Thorne's own record of 11 miles, 965 yards but proved enough to beat runner-up Carl Christenson of Vancouver Olympics, who ran 11 miles, 233 yards.

Jeff Hawker of Esquimalt Track Club was third with 11 miles, 97 yards, three yards more than fourth-place Jack Burnett of Olympics.

Bill Klassen of the Victoria Flying-Y Track Club finished first among the senior high school runners and 10th over-all with a distance of nine miles, 1,263 yards. Runner-up in the senior high school bracket was Jim Thorne of Evergreens, who placed 14th over-all with six miles, 440 yards.

Monty Pittson of the Flying-Y, who covered eight miles, 842 yards for a 12th-place finish over-all, led the junior high school runners. Clubmate David Pellow was second in the junior high bracket and 13th over-all with a distance of seven miles, 440 yards. Todd Pittson of the Flying-Y was the first midget runner and 15th over-all with a distance of five miles.

Bev Cox of Evergreens placed first in a one-hour all-comers' run which started a little later than the main event. She nipped clubmate Cathy Sapsford, although both were credited with a distance of eight miles, 26 yards.

VICTORIA COUGARS

W.C.H.L. HOCKEY
Memorial Arena
Tuesday, Dec. 28th
8 p.m.
COUGARS
— versus —
SASKATOON
— ALL SEATS RESERVED —
Adults: 2.50, 2.00
Students, O.A.P.: 1.75, 1.25
Children: 1.25, 1.00
Tickets also at Price and Smith

GARY PLAYER'S GOLF CLASS: Learn from the stars

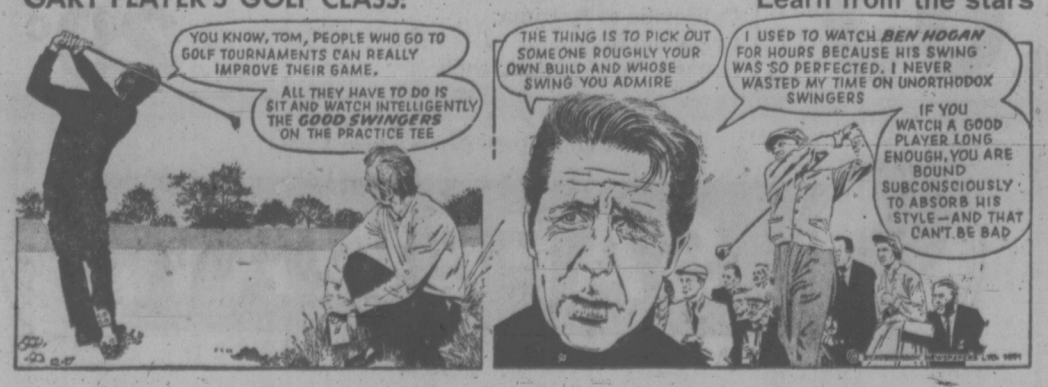

LEADING TEAMS into Wednesday's opening games of 11th annual Bob Whyte invitational basketball tournament will be these captains of high school squads — Greg Gardner (left) of Mount Douglas Rams, Vic Tang of Mount View Hornets and Rick Jones (right) of defending-champion Reynolds Roadrunners. Fourth club in single-loss elimination tourney at Central Junior High School will be Courtenay Towhees. Reynolds takes on Mount View in opening contest Wednesday at 7 p.m. and Courtenay faces Mount Douglas at 8:30. Consolation and championship finals are slated for same times on Thursday.

Hot Hull Challenges Espo

Bobby's Streak at Seven Straight

MONTREAL (CP) — Bobby Hull of Chicago Black Hawks appears to be blazing his way back into contention for the National Hockey League's goal-scoring crown — a title he lost two seasons ago to centre Phil Esposito of Boston Bruins.

Hull, the powerful left winger who will be 33 next Monday, scored four goals in Chicago's two games last week to increase his total to 25 — the 13th consecutive season he has reached that figure.

His current total leaves him with three fewer goals than Esposito's league-leading mark of 28, and one more than left wingers Vic Hadfield of New York Rangers and Richard Martin, Buffalo Sabres' prize rookie.

Two weeks ago Hull trailed Esposito by six goals. He now has scored at least one goal in seven games in a row and in nine of Chicago's last 10 contests.

During the seven-game stretch, Hull scored 10 goals and had 13 in the 10-game streak.

Hull led the NHL in goal scoring for a record four straight seasons from 1965-66 through 1968-69. He also was the leader in 1960 and 1961-62 and shared the honor with Boston's Bronco Horvath in 1959-60.

No player previous to Hull won more than five goal-scoring titles, and only the now-retired Gordie Howe of Detroit Red Wings and the late Charlie Conacher of Toronto Maple Leafs had won three in a row.

Esposito is gunning for a third straight goal-scoring crown, having ended Hull's reign in 1969-70 with 43 goals while the Chicago player counted 38, and then smashing Hull's 58-goal record — counted one season earlier — with a 76-goal splurge last season.

However, in the individual point parade, Esposito is threatening to turn the race into a one-man show

He widened his lead over runner-up Jean Ratelle of New York to four points and now has 62, a total which is 10 more than third-place Hadfield.

HULL HAS 45 POINTS

Rod Gilbert, right winger on the high-scoring New York line of Hadfield, Ratelle and Gilbert, is fourth with 51 points, while Boston defenceman Bobby Orr is fifth with 49.

Hull is sixth with 45 points, 17 fewer than Esposito, while Ratelle leads the league in assists with 36.

Chicago's goaltending pair of Gary Smith and Tony Esposito continued its league-leading pace and now has a combined average of 1.68 goals against.

Veteran Gump Worsley and Cesare Maniago of Minnesota North Stars have a combined goals-against average of 1.97 for second place in the goalie race.

Scoring leaders:

	G	A	Pts
Esposito, Boston	28	34	62
Ratelle, New York	22	36	58
Hadfield, New York	24	28	52
Gilbert, New York	22	29	51
Orr, Boston	15	34	49
B. Hull, Chicago	25	20	45
Perreault, Buffalo	17	27	44
Martin, Buffalo	24	19	43
F. Mahovlich, Montreal	18	21	39
Stanfield, Boston	8	29	37
Hodge, Boston	12	24	36
Park, New York	12	24	36
Ullman, Toronto	11	24	35
Unger, St. Louis	18	15	33
Rousseau, New York	14	19	33
Mikita, Chicago	13	20	33
Martin, Chicago	13	20	33
Oliver, Minnesota	15	17	32
Lemaire, Montreal	11	21	32
Sheehan, California	16	15	31
Berenson, Detroit	11	20	31
Bucyk, Boston	14	16	30
Pinder, California	13	17	30
Prentice, Minnesota	13	17	30
D. Hull, Chicago	11	19	30
C. Maki, Chicago	9	21	30
Tremblay, Montreal	2	28	30

Galt Connects In Tame Affair

STOCKHOLM (CP) — Galt Hornets defeated AIK of Stockholm 3-2 Monday in their first game in the Ahearne Cup hockey tournament.

John Nickerson, John Beechey and Skeeter Teal scored for the Hornets, with Gunnar Lindqvist and Jan-Olof Kroon replying for Stockholm before 10,000 fans.

The Canadians led 2-1 after the first period, outscored the home team 1-0 in the second and allowed the only goal of the third in a relatively-clean contest.

AVOID BODY CONTACT

AIK is the top Swedish defensive team, but their players seemed to be trying to avoid all body contact.

"We can do 20 per cent better than this," said Galt coach Norm Defilice.

"My players were nervous," especially since Calgary Stampeders lost 9-1 Sunday against Vaestra Froelunda."

He explained the clean play of his team by declaring:

"You don't win games in the penalty box. We accept that we have to play according to the rules on this side of the Atlantic.

"We were tired after the trip from Canada Sunday," he added.

Some of the players looked exhausted towards the end and line changes were made often.

Galt goalie Bert Pennington played excellently and had a big share in the victory, as did Teal, who is about to join Kansas City's Central League team.

HOCKEY TIPS

By Bobby Orr

As one of sport's fastest games, hockey demands split-second decisions from players.

An opening that presents itself doesn't remain for more than a second. That's why youngsters must practice a wide variety of shots instead of sticking to just the wrist shot and flip shot. If you are near the goal and the puck comes out on your wrong side, a quick backhander could result in a goal. If you wait to take a wrist shot, the opening probably would close.

A backhander is actually the same as a wrist shot, only backwards. The puck is cupped by the centre of the blade, the wrists are cocked and the shot taken with the weight forward.

Since the puck is shot off the back side of the stick, it is tough to master with a curved blade. This is another reason why I always advise youngsters to learn to play hockey with a flat stick. Leave the curved sticks for the pros or until you have first mastered a straight stick.

All shots are more accurate with a straight stick. So why give yourself added obstacles by using a curved blade.

One more thing — remember the follow through. Don't stop the stick when the shot is made. Always follow through completely.

HOCKEY TRAIL

WESTERN LEAGUE

	P	W	L	T	F	A	Pts
Denver	31	22	8	1	131	80	45
Phoenix	28	16	7	5	115	71	37
San Diego	27	15	9	3	97	84	33
Portland	29	13	14	2	113	109	28
S. L. City	28	11	16	1	85	102	23
Seattle	29	3	26	0	55	150	6

AMERICAN LEAGUE

Eastern Division

	GP	W	L	T	F	A	Pts
Boston	33	24	5	4	131	76	52
Nova Scotia	33	15	10	8	118	93	38
Springfield	31	12	12	7	103	95	31
Rochester	34	12	18	4	96	138	28
Providence	33	9	18	7	111	134	25

Western Division

Hershey	30	16	9	5	117	87	37
Baltimore	34	16	13	5	105	106	37
Cleveland	33	15	12	6	126	117	36
Cincinnati	33	10	15	8	114	134	30
Richmond	34	12	17	5	93	96	29
Tidewater	31	8	20	3	85	120	19

ONTARIO JUNIOR

	GP	W	L	T	F	A	Pts
Oshawa	31	20	5	6	160	113	46
Toronto	30	20	9	1	155	118	41
Ottawa	30	16	12	2	134	95	34
Niagara Falls	30	14	10	6	122	131	34
Peterborough	33	14	13	6	130	136	34
Kitchener	27	14	8	5	138	110	33
London	30	11	16	3	113	137	25
St. Cath.	31	9	17	5	116	151	23
Montreal	26	5	16	5	100	128	15
Hamilton	30	5	22	3	90	149	13

ONTARIO SENIOR

Galt	27	20	7	0	137	82	40
Barrie	23	15	6	2	128	81	32
Orillia	24	12	11	1	118	91	25
Woodstock	23	10	11	2	101	112	22
Oakville	24	11	13	0	89	121	22
Kingston	23	8	13	2	92	98	18
Belleville	24	9	15	0	82	109	18
Owen Sound	24	7	16	1	70	123	15

INTERNATIONAL LEAGUE
Muskegon 6, Port Huron 0.

EASTERN LEAGUE
St. Petersburg 4, Greensboro 2.

QUEBEC JUNIOR
Drummondville 7, Laval 0.
Sherbrooke 4, Cornwall 2.

ONTARIO JUNIOR
Kitchener 5, Ottawa 0.

MANITOBA JUNIOR
West Kildonan 5, Dauphin 3.

SASKATCHEWAN JUNIOR
Humboldt 4, Estevan 3.

ALBERTA JUNIOR
Calgary Canucks 8, Edm. Leafs 4.

Rum Customer Pacing's Richest

AURORA, Ill. (AP) — Rum Customer, driven by Del Insko, outlasted four horses Monday to win the $5,000 Millionaire Mile purse at Aurora Downs, making him the top money-winning pacer in history.

The $2,500 first-place money gave the six-year-old horse lifetime earnings of $1,001,448.

Dikler Triumphs

KEMPTON, England (Reuter) — The Dikler, owned by Mrs. D. August, won the King George VI steeplechase Monday.

Spanish Steps was second and Titus Oates third in the field of 10 runners in the three-mile race.

Filion Finishes With 543 Wins

OTTAWA (CP) — Harness-racing driver Herve Filion wound up his 1971 season at Connaught Park Monday, adding two wins to his world record totals.

The wins gave him a record 543 wins in 1971, and 3460 over his career.

Area Clubs Reach Consolation Final

CHEMAINUS — Victoria was scheduled to tackle Saanich today in the consolation final of the annual Fuller Lake peewee hockey tournament at Fuller Lake Arena.

Riley Park and North Shore, both from the mainland, will meet in the championship final.

A Non-Bending Bunny Gets Gophers Stewing

LONDON (CP)— A scheduled Dutch hockey tour by the Glendon College Gophers of York University, Toronto, has collapsed and part of the team flew back to Canada from Amsterdam Monday.

Team manager Kevin Haffey of Montreal said in a telephone interview from Amsterdam Airport that the 15 players are "extremely bitter about the whole thing."

"We came over here to play hockey and we belived we had all the approval necessary only to find that the International Ice Hockey Federation blocked us."

John "Bunny" Ahearne, federation president, said in an interview Thursday that two Canadian amateur hockey teams in the Netherlands would not be allowed to play. One was Glendon College and the other was a Kamloops, bantam group that later flew to West Germany to meet a Canadian armed forces community team.

Ahearne indicated that he banned the exhibition series because he had not received required notification of two months before the trip. He also suggested there was some "commercialization" of the Netherlands tours involving the teams and KLM, the Dutch national airline.

Haffey said the commercialization charge was "a lot of baloney."

"This wasn't any commercial deal. KLM didn't do anything for us that they wouldn't do for any other group of passengers."

Haffey's interpretation of events was that Ahearne wanted approval from both the Canadian Amateur Hockey Association and the parallel Dutch organization. This approval was obtained, but then, for some reason, Ahearne decided to block the events.

Glendon College had scheduled five exhibition matches in the Netherlands and played only one — on Dec. 17. A second match was delayed until the question of approval was straightened out but was abandoned after Ahearne put his foot down.

"You can imagine how we felt, spending 12 days in the Netherlands waiting for authorization and failing to get it," Haffey said.

"I don't know who to blame. Perhaps all the organizations involved will have to share the blame."

Haffey said that about a half-dozen players decided to fly home Monday. Others were drifting off to Paris and London for a few days before returning to Canada.

★ ★ ★

...But Mosquitoes Flit on Hopefully

OTTAWA (CP) — Still without approval from the International Ice Hockey Federation, a team of Ottawa youngsters started off on a trek to Finland Monday and a series of games they hope will not be cancelled.

Members of the Ottawa East Voyageurs, a mosquito league team of youngsters nine and 10 years old, had an extra fillup of excitement added to their Christmas vacation when plans were made for the trip to Finland and four exhibition games against Finnish players in the same age grouping.

A threat by Bunny Ahearne, British president of the IIHF, that Finland could lose the 1974 world championship if the Canadian youngsters were admitted then was reported here, threatening to put cold water on the club's plans.

Pete Belanger, an organizer of the trip, said he tried to telephone Ahearne Monday to see whether any possible obstacles had been cleared away.

He was told to leave a message and his number but still had not received a reply when it came time for the Ottawa youngsters to board the bus for Montreal and their flight to Helsinki.

"The Finns have said come ahead and that's what we're going to do," Belanger said. "Everything is on as far as we know."

The Voyageurs had trouble getting their trip cleared with the IIHF. They said Ahearne told them proper procedures had not been followed by the Canadian Amateur Hockey Association, a claim denied by CAHA officials here.

The Voyageurs are scheduled to play their first game in Helsinki Wednesday night.

NEW YEAR
SPECIAL
HONDA
NEXT RED LION
PEARSON

LONGHORN STEAKHOUSE
WEDNESDAY
SPARERIB NIGHT
4066 Shelbourne 477-8022

WELLBURN'S
PANDORA AT COOK STREET

GEORGE DAVE JIM
AND ALL THE STAFF
WISH YOU A
HAPPY NEW YEAR

CANADA GOOD, CANADA CHOICE
PRIME RIB ROAST LB. 1.09
R.T.E. HAMS 59¢ lb. AND MOST SIZES FROZEN TURKEYS A 49¢ lb.
FRESH PRODUCE
BANANAS 9 LBS. 1.00
BROCCOLI lb. 33¢
VAN ISLE ICE CREAM 3 PINT CTN. 69¢
TUC BISCUITS 3 Pkgs. 49¢
KLEENEX NAPKINS 5 Pkgs. 1.00
POTATO CHIPS PAK TRI 49¢
See . . . LOW COST ADVERT.
FOR MORE SPECIALS
WELLBURN'S
We Reserve the Right to Limit Quantities
Open Thurs. and Fri. 'til 9 P.M.

TRADE-A-TAPE
at
CORONA STEREO TAPE CENTRES
2340 Douglas 388-5311

DODGE "COLT" MADE IN JAPAN
FULL PRICE $2297 DELIVERED VICTORIA 2-DOOR COUPE
$63 DOWN $63 PER MONTH FOR 48 MONTHS ON APPROVED CREDIT
NATIONAL CHRYSLER DODGE
819 YATES ST. 384-8174

ADVERTISERS PLEASE NOTE!
COPY DEADLINES FOR DISPLAY and CLASSIFIED

NEW YEAR'S
DISPLAY DEADLINES
(Without Proof)
For Colonist, Saturday, January 1
COPY DEADLINE 12 Noon Thurs., Dec. 30
For Times Monday, January 3
COPY DEADLINE 5 p.m. Thurs., Dec. 30
For Colonist Tuesday, January 4
COPY DEADLINE 5 p.m. Thurs., Dec. 30
For Times Tuesday, January 4
COPY DEADLINE 12 Noon Fri., Dec. 31
If one proof is required, the copy deadline should be advanced by 24 hours and if two proofs are required the deadline should be advanced by 48 hours.
CHURCH PAGES
Will appear in the Colonist and Times Friday, Dec. 31.
DEADLINE
12 NOON TUESDAY, DEC. 28

NEW YEAR'S
CLASSIFIED
SEMI-DISPLAY ADVERTISING
Colonist Saturday, Jan. 1
Times Monday, Jan. 3
COPY DEADLINE
12 NOON
FRIDAY, DEC. 31
Regular casual Classified Ads may be phoned in until 5 p.m., Friday, Dec. 31st, for Saturday, Jan. 1st Colonist, and Monday, Jan. 3rd Times.
TELEPHONE
386-2121

Victoria Press Business Office will be closed all day Saturday, January 1, and Sunday, January 2.

PARKING HIS REINDEER? Well not exactly. Ken Nlonski of Anchorage is in fact putting money in the meter for his more mundane form of conveyance, a car. The owner of the reindeer arrived soon after to take the animal to pose for children's Christmas pictures.

Casals—We're Still Savages

SAN JUAN, Puerto Rico (Reuter) — Still pursuing his one-man crusade for peace, still writing music, the man generally recognized as the world's greatest living cellist, Pablo Casals, celebrates his 95th birthday Wednesday.

Fiery as ever, Casals has lost none of his love for humanity nor any of his hate for war and killing.

He once wrote: "I am a man first, an artist second."

As if to prove the dictum still stood for him after nearly a century, Pablo Casals said during an interview:

"Savages ... we are all savages. The savages are less savage than we are."

He had just been looking at a newspaper that prominently displayed a photograph of Bengali separatist guerrillas torturing victims during a flush of victory in their newly proclaimed state of Bangla Desh.

"To obtain peace at the rate we are going will take another 300 years, but we must start to work now," he added.

WENT INTO EXILE

The Spanish-born maestro, who went into self-imposed exile after Gen. Francisco Franco won the Spanish civil war in 1939, outlined his "theory of peace."

"You have to start with children when they can understand the meaning of the word. You have to teach the child at about the age of nine, the miracle, the marvel he himself is.

"... That he has these things pointing to his own sparkling blue eyes ... to see ... to ... to think. All this is a miracle."

If the child realized this, it taught him responsibility and "if each individual feels this way about peace, then society will be ready to work for a peaceful world," the maestro explained.

Looking out from the porch of his suburban home, nestling in a hillside overlooking San Juan, he decried the fact that nations institutionalized and celebrated killing.

"We still cannot have the horizon of a better world. Teachers and parents teach only materialistic things to children. This ignorance, stupidity, ... We are barbarians."

Joke Reaction Revealing

PHILADELPHIA (Reuter) — Knock. Knock.

Husband: "Who is there?"

Voice from the door: "The Boston Strangler."

Husband, over his shoulder: "It's for you, dear."

If you think that is funny it may mean you don't like your wife, says Dr. Werner M. Mendel, a psychiatrist at the University of Southern California.

If you laugh at cripples, morons, foreigners or the underdog you are really saying: "I am not like they are, thank God I am not he."

If you think a clown slipping on a banana peel is hilarious you are saying: "I am glad that I don't look as ridiculous as he does."

Jokes and our reaction to them can be as revealing as dreams, Mendel said.

"Humor is a way of relieving anxiety," Mendel said in a paper delivered Monday to the American Association for the Advancement of Science. "To laugh when we are anxious is a pattern of relief behavior we have all experienced."

"Humor also serves the function of expressing feelings which we could not express directly because we don't want to risk having to face the consequences.

"To tell a wish as a joke allows us to say, 'I was only joking.' Therefore, we cannot be held responsible by the other person. For example, I can say, 'Why don't you drop dead?' and say it with a smile and tell it as a joke and you will probably not hit me."

HOLIDAY DISCOUNT BOATS NEXT RED LION PEARSON

CRYSTAL POOL
WEDNESDAY
7:30 - 8:30 a.m.—Early Bird Swim
12:00 - 1:00 p.m.—Business Men
12:00 - 1:00 p.m.—Adults Only
1:00 - 5:00 p.m.—Public
7:00 - 9:00 p.m.—Adults

Reserve Now for your NEW YEAR'S EVE Dinner Party at Little Harry's RESTAURANT

MENU

SHRIMP or CRAB LOUIE—Served on a bed of lettuce with quarters of hard boiled eggs, sliced tomatoes, celery and 1000 Island dressing. 2.90

Little Harry's Special
ROAST PRIME RIBS OF BEEF Choice grain fed beef — aged, seasoned and roasted slowly to ensure its tenderness and flavour. 3.95

VEAL CUTLETS CORDON BLEU—Tender, milk fed veal. Served with potatoes and vegetable. 3.75

NEW YORK STEAK—8 oz. Boneless prime Red Ribbon steak, broiled to perfection. Served with baked potato. 4.90

TENDER FRIED CHICKEN—Cooked to a crisp golden brown. Served with French Fries and cole slaw. 3.40

KING SALMON STEAK—Fresh only in the great Pacific Northwest. Served with baby carrots and Anchore rice. 3.75

BUTTERFLIED PRAWNS — Breaded and deep fried. Served with French Fries and cole slaw. 3.40

GULF SHRIMP—Pan fried in mild garlic butter. Served with Anchore rice and baby carrots. 3.60

All Dinners include fresh green salad with choice of French, Thousand Island or Roquefort dressing and coffee.

Little Harry's RESTAURANT
Hillside SHOPPING CENTRE such a pleasant place to shop
Owned and Operated by Hy's of Canada Ltd.
Reservations 382-5165

NEW YEAR'S EVE At The Old Forge
FOR INFORMATION AND RESERVATIONS 383-7137
STRATHCONA HOTEL DESK

THE MEDIÆVAL INNS
Feast your eyes and your stomach in the unique surroundings of an old country tavern . . . comely wenches are your humble servants. Feasts, open to parties or individuals, every evening, but reservations are advised.
Open for Lunch 11:30 A.M.
BANQUET RESERVATIONS 386-8317
Open 11:30 a.m., thru 1:00 a.m. Monday - Saturday
Sunday 12 'til 10
1005 BROAD ST. (Between Fort and Broughton)

Celebrate NEW YEAR'S EVE at the Gold Cup
Restaurant and Dining Lounge
Featuring ALL NIGHT HUNGARIAN SMORGASBORD
Dancing from 8 p.m. with the RON JASPER COMBO
$17.50 per couple
RESERVATIONS: 383-4732
Each reservation includes Free Membership in the Gold Cup Supper Club

THE CITY OF ★ VICTORIA ★ PRESENTS
HARLEM GLOBETROTTERS
MAGICIANS OF BASKETBALL
In Person!
TUESDAY JAN. 11, 7:30 P.M.
Victoria Memorial Arena
Tickets on Sale 9 a.m.-5 p.m. Daily. Arena Box Office and Price & Smith, 632 Yates Street.
3.00, 3.50, 4.00
SPECIAL CHILDREN'S PRICES 12 years and under 1.00 Off Regular Prices
PHONE RESERVATIONS 384-1322 ONLY

MEMORIAL ARENA
WEDNESDAY PUBLIC SKATING
2:30 p.m. - 4:15 p.m.

Holiday Ice Skating TOMORROW!
2 - 4 P.M.
ESQUIMALT SPORTS CENTRE

Chef Anthony's
Book Your Christmas Staff Parties at Chef Anthony's—Entertainment.
RESERVATIONS 382-4122

GR. PEARKES Arena 1100 TILLICUM 388-6664
PUBLIC ICE SKATING
TONIGHT 7:00-9:00 p.m.
THURSDAY 3:30-5:00 p.m.—Public
ENJOY EXCITING HOCKEY THURSDAYS—8:15 P.M.

SILVER BRIDGE INN
Duncan, B.C.
NEW YEAR'S EVE FROLIC
Dancing 9 - 2 Buffet Supper
Tickets: $25 per couple or—$45 includes room for the night of Dec. 31st and 2 meals.
Phone 746-5151 for Details

GEORGE'S BAVARIAN DINING LOUNGE
HAPPY HOLIDAYS to all of you.
PLEASE DON'T FORGET
Opening Hours 5 - 9 p.m. on New Year's Eve.
1021 Pandora Avenue 383-3132

bastion theatre
ON STAGE NIGHTLY
"ONCE UPON A MATTRESS"
Bastion's Family Holiday Musical
(A (mostly) mediaeval fairy tale!)
McPherson Playhouse, 8 p.m.
— with —
Dorothy Hosie, Glenn MacDonald, Margaret Martin, Ian McIntyre, and a large cast of Victoria performers.
Tickets: 386-6121
Attention Bastion Season Ticket Holders!
Box Office opens Dec. 29, 30 for PLAZA SUITE
General Sale, Dec. 31 386-6121

Deep Cove Chalet
BUFFET LUNCHEONS AND DINNERS
RECEPTIONS AND BANQUETS
OPEN WED. thru SUN.
SUNDAY DINNERS 5 O'CLOCK
FOR INFORMATION, PHONE 656-3541 or 656-2967

START 72 RIGHT CELEBRATE WITH US!
RESERVE NOW 383-5525
This New Year's Eve make it . . .
THE TAJ MAHAL
DINING LOUNGE and CABARET
(Where East Meets West)
INTRODUCING THE HONEY BEAR GIRLS
and
THE MUSIC OF FRENDLIN PAGE TRIO
Versatile Music to Suit All Ages
Favors! Favors! Favors!
ADMISSION $3.00 Per Person
FULL DINING FACILITIES
Serving East Indian and Canadian Foods
THE TAJ MAHAL
1318 Broad Street 383-5525

McPherson Playhouse LIVE ON STAGE
ACTORS' CONTEMPORARY THEATRE presents
YOU'RE A GOOD MAN, CHARLIE BROWN
Mon., Tues., Wed., Thurs., Jan. 3, 4, 5, 6
8 P.M.
"An Evening of Deep Pleasure and Delightfully, Innocent Merriment" —Dafoe, Sun
"90 Minutes of Laughter" —Hunter, Province
Adults $3.00 Children $2.00
Box Office Now Open 386-6121

While extending to you our warmest greetings for the New Year, may we suggest you join us for a delicious
CHINESE MEAL at DON MEE RESTAURANT

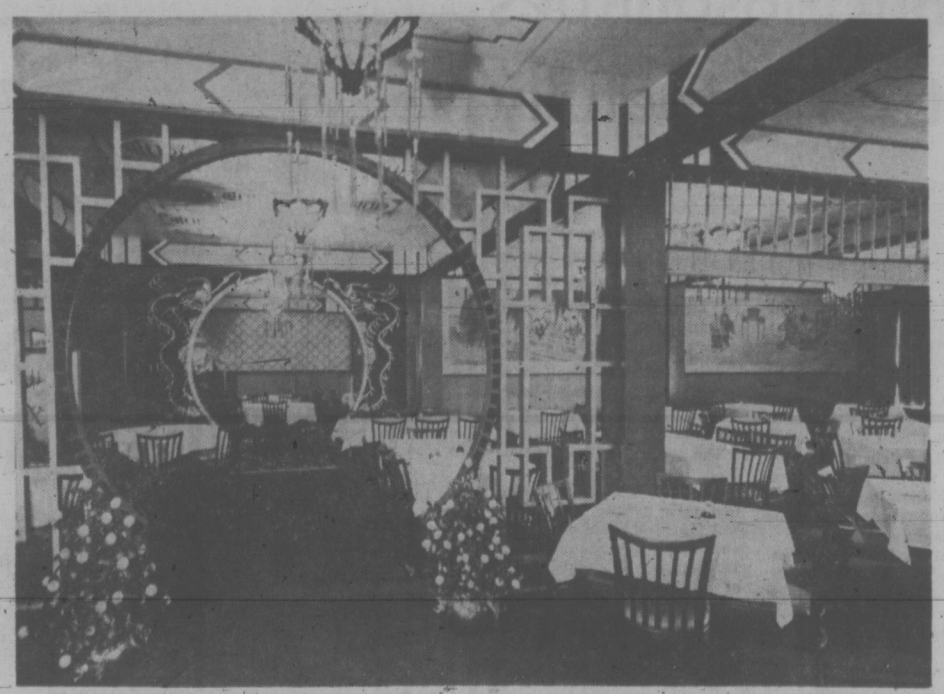

Visit Our Beautiful Oriental Golden Dragon Dining Lounge
Start the New Year right! Bring your family or visiting friends to Victoria's most luxurious Chinese Restaurant, where piping-hot food is served in authentic Oriental surroundings.

REGULAR HOURS:
Monday through Thursday—5:00 p.m. - 1:30 a.m.
Friday—5:00 p.m. - 2:15 a.m.
Saturday—5:00 p.m. - 2:30 a.m.
Sunday—4:30 p.m. - 8 p.m.
HOLIDAY HOURS:
New Year's Eve—5:00 p.m. - 2:30 a.m.
New Year's Day—OPEN from 5:00 p.m. to 2:30 a.m.

- BANQUETS
- PARTIES
- BUSINESS or SOCIAL GATHERINGS

FREE HOME DELIVERY
Place Your Order Early for New Year's Eve
For Reservations, Please Phone
383-1032 or 388-4841
DON MEE RESTAURANT
538 FISGARD STREET

Buried Skier Tells Tale

ALTA, Utah — A skier who was buried under five feet of snow for an hour says a probe missed him by six inches and he thought he was "done for" although he could hear rescuers tramping above him.

"Boy, I was really mad when I heard and felt the first probe just miss me," said **Bret Nye** of Ogden, Utah, a 19-year-old student who was skiing at the Snowbird resort's Peruvian Gulch run Monday when a slide inundated him. "Boy, was I mad. I yelled and cursed trying to get their attention.

"I remembered reading that experience in the Alps shows the chances of a slide victim coming out alive diminish after one hour. I figured from the way I felt the probers were working, it would be another two hours before they would be back. I felt I was done for."

Nye had blacked out by the time rescuers found his body and dug him out with shovels. He is in good condition in hospital today.

people

PARIS — **Maurice Chevalier** today underwent another treatment with an artificial kidney after spending a comfortable night, a spokesman at Necker hospital announced.

"His eighth session with an artificial kidney, planned since yesterday, began this morning ..." the spokesman said. "His condition remains strictly unchanged."

The 83-year-old song and dance star has been hospitalized for 17 days with a kidney ailment.

Letters from all over the world, some addressed only to "Maurice Chevalier, Paris" poured into the hospital.

Four persons have offered their kidneys to be implanted in place of Chevalier's own blocked kidney's hospital officials said. None of the offers has been accepted.

TEL AVIV — Israel's defence minister, **Gen. Moshe Dayan**, and his wife Ruth were divorced today after 36 years of marriage. The couple have two sons and a daughter. The divorce between Gen. Dayan, 56, hero of two Israeli wars against the Arabs, and Mrs. Dayan, 54, was granted by Tel Aviv's rabbinical court this morning at the request of both parties. The marriage had been reported to have been under strain for many years. Several years ago, Israel's first premier, **David Ben-Gurion**, is said to have intervened to prevent a divorce.

HAMILTON, Bermuda — Prime Minister **Sir Henry Tucker** of Bermuda resigned today saying he felt leadership of the British colony should pass into younger hands. Sir Henry, 69, has been a member of the Bermuda House of Assembly since 1938 except for a brief period in 1948.

There was speculation he will be succeeded in office by Deputy Prime Minister **Sir Edward Richards**, 63, a native of Guyana who holds the portfolios of immigration and labor and pensions and insurance.

BELFAST — Wedding bells rang for **Alexander Barr** today, but the honeymoon was short. He had to return to jail. Barr, a former organizer for the Northern Ireland Civil Rights Association, was paroled from Long Kesh internment camp for six hours to marry **Mary McAllister**, 25. "After the wedding we came back to my parents' home for a short reception and had about two hours of the time on our own," his bride said. Afterwards she accompanied him back to Long Kesh where she will be able to visit him only 30 minutes a week until he is released.

A government spokesman said Barr, 32, was arrested in October because he was "regarded as a threat to the security of the state."

MANILA — Police arrested a woman karate instructor Monday for allegedly killing her common-law husband with karate blows. Police in Angeles City, 50 miles north of Manila, said **Maria Labine** dealt at least 20 hard karate kicks and chops to 32-year-old **Gonzalo Dimatira's** face and chest.

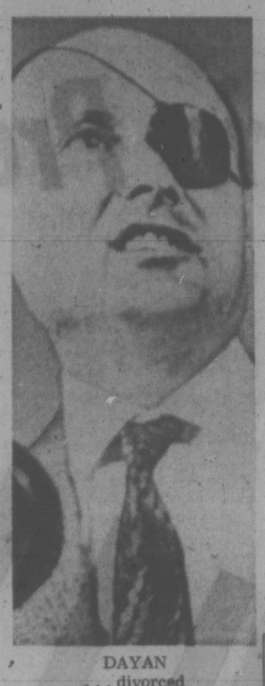

DAYAN
... divorced

DEFECTOR GOES HOME

WASHINGTON (UPI) — A Soviet defector has returned home at his own request after more than two months in the United States during which he briefed U.S. intelligence officials, the U.S. state department announced.

The man was identified as Anatoly Kuzmich Chebotaryev, a major in the Russian military intelligence branch. He boarded a Soviet airliner Sunday night after immigration authorities decided following a hearing that he was returning of his own free will.

A state department spokesman, Charles Bray, said "there is absolutely no suggestion whatever from any aspect of this case that he was a plant." But other U.S. officials said they would have a close look at information Chebotaryev provided while living in a Washington apartment with a U.S. intelligence agent.

The state department said Chebotaryev, about 35, defected to the United States on Oct. 3, while he was attached to a Soviet Trade mission in Brussels under the listing "an engineer."

American officials said he was known, however, to be a military intelligence agent, and that he provided information — the nature of which they declined to discuss.

Confession Confiscated

BEIRUT, Lebanon (AP) — Lebanese censors banned the Costa Gavras film The Confession after a protest against its showing by Soviet Ambassador Sarvar Azimov, local newspaper said today.

The film tells of the 1952 purge trial in Czechoslovakia and the part Soviet agents played in forcing false confessions from Rudolf Slansky, Vladо Clementis and the other defendants.

Security police confiscated the film an hour before its first showing Monday.

Visits Sihanouk

HONG KONG (Reuter) — Pierre Mendes-France, former French premier, has met deposed Cambodian leader Prince Norodom Sihanouk in Peking, the New China news agency reported. Mendes-France arrived in China Thursday.

A Happy and Prosperous NEW YEAR TO ALL

From the Management and Staff of

VICTORIA MEAT MARKET

625 JOHNSON ST. Phone 383-9234

YEAR-END SPECIALS

BROAD BREASTED, OVEN-READY TURKEYS (7-22 lb. — "B" Grade — while they last) lb. 39¢
FULLY COOKED HAM (Butt or Shank Portion) lb. 47¢
NO. 1 LEAN SLICED SIDE BACON lb. 45¢
WHILE THEY LAST SMOKED COTTAGE ROLLS lb. 59¢
Canada Government Inspected "SUPER RIGHT" ALBERTA GRAIN FED BEEF SIRLOIN TIP or BONELESS HIP ROAST. lb. 1.15
CROSS RIB ROAST lb. 79¢
BLADE ROAST (Ranch style) lb. 63¢
LEAN BRAISING RIBS lb. 39¢
T-BONE STEAK lb. 1.15

THURSDAY and FRIDAY ONLY
GROUND BEEF lb. 53¢

FREEZER SUPPLIES

YOUNG ALBERTA GRAIN FED
PORK SIDES lb. 41¢
BEEF SIDES lb. 59¢
HIND QUARTERS lb. 69¢

ALL PRICES INCLUDE CUTTING, WRAPPING AND FREEZING

PRICES EFFECTIVE WED., THURS., FRI., DEC. 29, 30, 31

CONGRATULATIONS TO MR. DAVID SMITH, NOOTKA, B.C. Last Week's Winner of a 25-lb. Freezer Pack

Corporation of the District of Saanich

GORDON HEAD RECREATION CENTRE

HOLIDAY SWIMMING

DAILY
1:00 p.m. to 3:00 p.m.
3:30 p.m. to 5:30 p.m.

EVENINGS
Monday, Wednesday, Friday
7:00 p.m. to 10:00 p.m.

Unemployment Insurance Canada — Assurance-chômage Canada

UNEMPLOYMENT INSURANCE AND YOU

Most people know they will be covered by unemployment insurance starting January 2. That we cover sickness and maternity. They know about the retirement benefit. That a minimum of eight weeks qualifies them for some benefit. That benefits have increased. But what about the other changes?

The waiting period ... how the system works.

A claim is filed. Weeks one and two are the waiting period and no benefit is payable, but report cards must be returned. Weeks three and four are generally the first weeks for which benefit is paid. At the end of the fourth week the report cards are returned. Then the first cheque is issued. There are exceptions ... money received when you leave work may affect your claim, and there's advance pay for those who qualify.

The separation certificate ... what it is.

Starting in January, the separation certificate will be your only record of insured employment. Without it, a claim cannot be processed. Always include it with your application.

Changes for employers ...

Starting in January, the Department of National Revenue—Taxation will collect premiums. December, 1971 premiums must be submitted to the UIC. January onward, all premiums will be sent to National Revenue.

Separation certificate may affect premium rate ...

Every employee who has an interruption of earnings of seven or more days must receive a separation certificate within five days of the last day worked. The information on the certificate may affect your premium rate when merit rating is phased in starting in 1974.

Help us serve you better ...

Include the correct social insurance number on any correspondence with the Commission.

Read our literature before completing any form ... if you have a question, ask ... we have offices near you.

GEM Theatre Sidney

HELLO, DOLLY!

Barbra Streisand — Walter Matthau
Louis Armstrong
TONIGHT at 7:45 p.m.

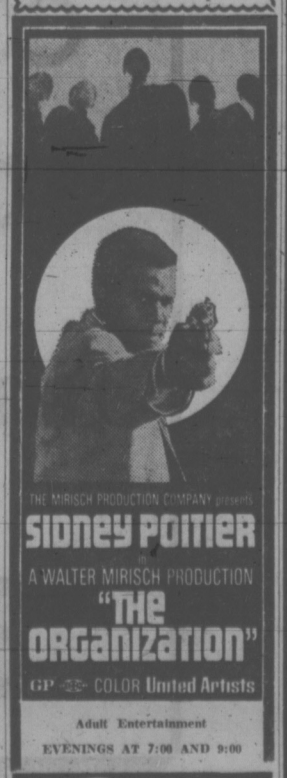

LONGHORN STEAKHOUSE
WEDNESDAY
SPARERIB NIGHT
4066 Shelbourne 477-8022

A Brilliant Feat Of Movie-Making —Time Magazine

ABC PICTURES CORP. presents
DUSTIN HOFFMAN
in SAM PECKINPAH'S
"STRAW DOGS"

Special Notice: "Straw Dogs" unleashes such dramatic intensity that this theatre is scheduling a 5-minute interval between all performances.

nightly at 7 & 9 including sunday
fox cinema
quadra at hillside 382—3370

SPECIAL KIDS HOLIDAY MATINEE TOMORROW!

"THE WORLD OF ABBOTT & COSTELLO"
PLUS
"MA AND PA KETTLE IN THE OZARKS"
ALL SEATS 50c
ONE COMPLETE SHOW AT 1 P.M.
BOX OFFICE 12:30
fox cinema
quadra at hillside 382—3370

MOVIE GUIDE

The hilarious comedy about dis-Organized Crime.

THE GANG THAT COULDN'T SHOOT STRAIGHT
METROCOLOR
Adult Entertainment "Warning — Some swearing and coarse language." —R. W. McDonald, B.C. Director
CAPITOL 805 YATES—384-6811
DOORS DAILY AT 1:00 P.M.
Feature—1:15, 3:15, 5:15, 7:15, 9:20

Detective Harry Callahan.
He doesn't break murder cases.
He smashes them.
Clint Eastwood
Dirty Harry
PANAVISION® TECHNICOLOR®
Warner Bros., A Kinney Company
Daily at 1:05, 3:05, 5:05, 7:05, 9:15. Last Comp. Show 8:55.
ROYAL 805 BROUGHTON—383-6711
ADULT ENTERTAINMENT ONLY "WARNING — Some brutality and coarse language." —R. W. McDonald, B.C. Director

BREATHTAKINGLY BEAUTIFUL
SO REFRESHING — YOU'LL LOVE IT
TWO SHOWS NIGHTLY AT 6:45 and 9:05
ABC Pictures Corp. presents An Andrew and Virginia Stone production
SONG of NORWAY
Song of Norway
Toralv Maurstad
Florence Henderson
Christina Schollin
Robert Morley
Edward G. Robinson
Harry Secombe
EVENING ADMISSION:
Adults $1.50
Students $1.00
Golden Age 75c
Children 50c
OAK BAY 2184 OAK BAY AVE 598-2213
Deluxe Color Super Panavision
SAT. and SUN. MATINEES 2:00

THIS YEAR'S GRAND PRIZE WINNER AT THE CANNES film festival
julie CHRISTIE / ALAN BATES
THE GO-BETWEEN

CO-STARRING MARGARET LEIGHTON MICHAEL REDGRAVE
The Beautifully Made Turn of the Century English Love Story
Adult Entertainment
Warning — Contains one very intimate scene—B.C. Director
COUNTING HOUSE CINEMA 2
Corner of Broad and Broughton 383-3434
Doors 6:30
Eves. Showtimes 7:15, 9:15
Matinees Saturday, Sunday Doors 1:30 Showtime 2 p.m.

A fast-moving, modern adventure drama dealing with the lumberjack in Oregon's timberlands

PAUL NEWMAN · HENRY FONDA
LEE REMICK · MICHAEL SARRAZIN
Sometimes a Great Notion
Adult Entertainment
Warning—Frequent swearing and coarse language—B.C. Director
ODEON 1
780 YATES STREET 383-0513
Doors: 6:45 p.m.
Shows: 7:15 - 9:15
Matinees: Friday and Saturday continuous.

Doors Daily 12:45 p.m.
Sean Connery as James Bond 007
"Diamonds Are Forever"
Showtimes 1:00, 3:00, 5:10 7:15, 9:15
ODEON 2
780 YATES STREET 383-0513

WARREN BEATTY and GOLDIE HAWN in "$" (Dollars)
Adult Entertainment
Matinees Fri. and Sat.
HAIDA 808 YATES STREET 382-4278
Doors 6:30 Shows 6:45 - 9:05

PETER RABBIT AND TALES OF BEATRIX POTTER
PERFORMED BY DANCERS OF THE ROYAL BALLET
Technicolor
Extra
"BEAVER DAM"
Doors 6:30
Showtimes 6:45, 8:40
Matinees Saturday and Sunday
Doors 1:30
One Complete Show 2 p.m.
COUNTING HOUSE CINEMA 1
Corner of Broad and Broughton 383-3434
Children 50¢

Today Victoria Press will publish its

ONE MILLIONTH CLASSIFIED AD THIS YEAR

A PLATEAU REACHED BY FEW OTHER CANADIAN NEWSPAPERS

WHAT DOES THIS MEAN TO YOU!

***JUST THIS:** The more ads, the better the selection for you as a reader, the more readers the better response to your ad.*

and that's what we are here for **RESULTS!**

PRIVATE PARTY ADS

8 A.M. -- 8 P.M.

MONDAY THRU SATURDAY

386-2121

COMMERCIAL AND CONTRACT ADS

8:30 A.M. -- 5:00 P.M.

MONDAY THRU FRIDAY

382-7211

Giant Bomb Used in Vietnam

PARTING OF WAYS takes troops to the fighting and civilians on a motorcycle taxi in the other direction. The troops on the tank are part of a 6,000-man South Vietnamese force operating in Cambodia.

PHILADELPHIA (AP) — Two scientists who visited South Vietnam in August said Monday the United States Air Force is using a new bomb that is so intense it kills everything within a radius of 3,280 feet.

The bomb, which produces a mushroom cloud, was developed primarily for "the instant creation of clearings in dense jungle which can be used as landing zones for assault helicopter," the scientists said.

But they added they had learned the weapon has been used as an anti-personnel weapon. They said they received confirmation of this from a high official in the U.S. embassy in Saigon.

USED WEEKLY

They said they were told by the air force the bomb was used two or three times a week.

The report to the American Association for the Advancement of Science's 138th annual meeting came from Dr. E. W. Pfeiffer, a zoologist at the University of Montana, and Dr. Arthur H. Westing, biology department chairman at Windham College in Putney, Vt.

The two men said they visited Vietnam on a mission for the Scientists Institute for Public Information, a group based in New York whose current president is Margaret Mead, the anthropologist.

Pfeiffer and Westing said most information about the bomb, referred to as a "commando vault" and "an explosive bulldozer," is not classified, but they said the air force is being quiet about its use and does not mention it in official communiques.

DEVESTATING

They quoted a senior air force officer, at a briefing in Saigon in August, as saying: "It's such a devastating weapon we hate to give it much publicity."

A film showing the bomb exploding was shown to them, the two men said, but they said the air force refused to provide them with a copy. The scientists said they obtained a copy elsewhere and released two photographs of the mushroom cloud effect of the concussive blast, at about 30 seconds and about one minute after detonation.

Four or five times during their visit, Pfeiffer and Westing said, they heard military men refer to the weapon, saying:

"It's the next best thing to a nuke."

LETHAL ZONE

In their report, the two scientists said the weapon "provides a concussive blast surpassed only by that of a nuclear bomb."

Pfeiffer, in an interview before his formal presentation, said the bomb creates a "lethal zone" covering of 750 acres in which everything, trees, wildlife and any humans who might be there, is killed. An injury zone extends beyond the lethal radius by another 1,500 feet.

CAMBODIA TOO

In Washington, a Pentagon spokesman said the bomb has been used for some time and there has been no secret about it. He declined to discuss the blast range but said one kilometre, or 3,280 feet, is "way off."

The bomb's concussion effects serve to knock down trees and other growth which otherwise would require "the insertion of personnel and equipment prior to helicopter assault" he said.

The two men said it is being used mostly in South Vietnam, but they also said they learned it has been used in Cambodia and Laos.

The bomb is detonated just above the ground, simultaneously at both ends to create a radial concussion, which leaves no crater but blows away all trees and other obstructions even in heavy jungle to create a clearing about the size of a football field.

Cats, Dogs But No Ducks

MISSISSAUGA, Ont. (CP) — You can adopt cats and dogs at the animal shelter in this town outside Toronto, but ask for a duck or a goose and you'll be turned down.

The Peel County Humane Society is building a children's zoo for the off-beat animals it collects. The geese and ducks will go into it, along with the four pigs, two Shetland ponies, the goat and the spider monkey the society has.

There's another reason ducks and geese aren't put up for adoption, inspector Bernard Webb said in an interview.

"This time of year, we're a little suspicious about where they will end up."

VICTORIA GLASS
WINDOW
REPLACEMENTS
360 BAY
388-4811 388-4141

SIMPSONS-SEARS

'After Christmas Clearances' in full swing!

Fresh Start

Battery SALE

Guaranteed Batteries!

Whether you're looking for a low-priced battery, or if you want one with a lifetime guarantee—or any battery in between, you can be sure that Simpsons-Sears has it. Phone in! Come in! Better make sure that your battery will last the winter! Check now.

18-Month Guaranteed 'Cavalier'

A. Why pay more when you can get this rugged, light-duty Cavalier at a price as low as this.
Sale Price ..... Ea. Exch. Installed **16.97**

24-Month Guaranteed 'Crusader'

B. This battery is designed to give sure, economical power when and wherever it is needed. It's ample for most driving needs.
Sale Price ..... Ea. Exch. Installed **18.97**

36-Month Guaranteed 'High Voltage'

C. Polypropylene walls are thinner but stronger than rubber case batteries. More plates, more acid.
Sale Price ..... Ea. Exch. Installed **21.97**

54-Month Guaranteed 'Premium'

D. Premium Extra Duty battery that's guaranteed 54 months. Free replacement if it fails during the first 1½ years.
Sale Price ..... Ea. Exch. Installed **22.97**

Lifetime Guaranteed 'Die-Hard'

E. Replaced Free if it ever fails as long as you own your car. More plates, more acid, more life, more power and more starts!
Sale Price ..... Ea. Exch. Installed **33.97**

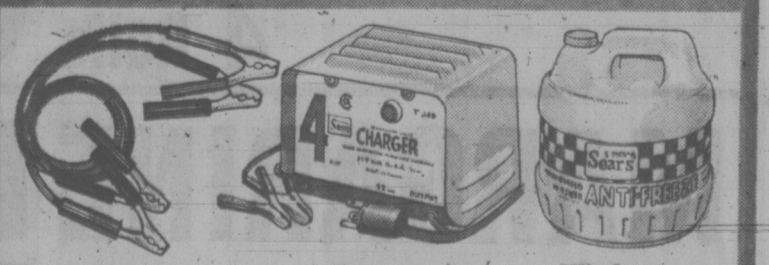

Booster Cables
Sale Price **1.97** set
Buy a set for those emergency starts from another car. Especially great for travellers.

Battery Charger
Sale Price **14.97** Ea.
4 amp battery charger for 12-volt battery systems. Good investment for this time of year.

Window Washer Anti-Freeze
Only **1.47** ea.
Good for all temperatures to 25-below zero. For driving safety.

Fill up with Allstate Gas And Save!

Simpsons-Sears: Automotive and Auto Service Stations (33-28A): Phone Enquiries: 388-9111

Simpsons-Sears, Hillside: 3190 Shelbourne Street. Lots of Free Parking . . . No Tickets, No Time Limit. (12-75)

Why does there seem to be a shortage of babysitters for tomorrow?

Just about everybody is going bargain hunting at Simpsons-Sears big

HOME SALE

Starts Tomorrow at Your

SIMPSONS-SEARS HILLSIDE STORES

duncan cowichan

He Wonders Why He Reached 108

WESTHOLME — August Jack of Westholme, celebrating his 108th birthday today, wonders "how I have lived so long now."

"Maybe it is because I only drank a little when I was younger, only had an evening cigarette and worked really hard," he said.

Jack, whose only health problem is of his failing eyesight, lives alone and cooks his own breakfast.

He has outlived most of his eight children. The three children still living are his 54-year-old daughter Mrs. George Cooper of Esquimalt, 67-year-old son Johnny August, who lives less than a mile away, and a 71-year-old son Louis whom Jack never sees.

He has numerous grandchildren and great-grandchildren and great-great-grandchildren.

Until recently, Jack said he used to split his own firewood.

"Yesterday I was going to split some but my son Johnny said don't do it. Johnny did it and said he would do it for me from now on. Johnny is a nice boy and his wife, Rose, is a good woman. They really look after me well."

Johnny brings his father his lunch and supper every day. Jack said the only exercise he gets now is walking for the mail.

He said the highlight of the celebrations today will be when his daughter arrives to spend a few days with him.

"That's a nice birthday present. She came to see me just before Christmas and fixed everything up then."

STATION LEADER Leonard Jeffery, 13, helps Ronna McNutt, 6, and Mike Andrist, 7, build confidence as he instructs them on balancing beams.

Locomotive Bell Returned

CHEMAINUS — The bell stolen from Chemainus centennial locomotive on Oct. 31 has been returned.

North Cowichan Mayor Gerry Smith said he found the long-lost old bell neatly deposited and intact on the doorstep of his hotel, the Horseshoe Bay Inn, at Chemainus.

Since the bell was stolen on Halloween several local groups had offered rewards for its return. Smith said that so far no one has claimed a reward.

Co-ordination Building Youngsters' Confidence

By DONNA CLEMENTS
Times Staff

COBBLE HILL — A new physical co-ordination training program at Bench elementary school here is attracting wide attention.

Teacher Dawn Dowthwaite, who brought the technique from North Vancouver, says the purpose of the program is to improve the "motor co-ordination skills" of the children.

"The object is to have the kids develop a healthy concept as well as to correct many learning problems before they develop," Mrs. Dowthwaite explained. "As well as learning muscular control and how much their body do the children learn how to get along in a controlled situation."

Mrs. Dowthwaite said for 15 minutes each morning the 47 primary students, whose average age is seven, are put through their paces by older students.

"This way, the program envelops the whole school." The older students are learning how to control and take responsibility for younger children."

The program, which Mrs. Dowthwaite describes as preventative medicine, consists of six stations.

Each morning, under the guidance of senior students, the children learn balance through working on beams. Through the use of hoops, they become aware of the size and shape of their body image and learn to use a utensil effectively. By doing exercises with large balls muscle activity is encouraged.

Beams are placed on a low box and by mounting and dismounting this unfamiliar equipment children become more confident.

Pupils also work through an obstacle course which involves a lot of small and large muscle co-ordination and footwork before they move on to the last station which consists of elementary gymnastics on wall mats.

"Through this program the children learn to function under controlled conditions, to listen and take instruction from someone other than a teacher, and to act positively," said Mrs. Dowthwaite. "They go through constant repitition until they build up confidence in what they are doing."

MRS. DOWTHWAITE
. . . older students help

Since September, Mrs. Dowthwaite has held four in-service workshops for Cowichan district school principals and others from outside the district.

PICCADILLY SHOPPE
COATS - SUITS - SWEATERS
SALE
NOW ON — UP TO ½ OFF

HAPPY NEW YEAR!

Best Wishes to all our friends and customers. We are happy to serve you, and look forward to bringing you the lowest prices again, during 1972!

Closed Sat., New Year's Day.

4 BIG DAYS—PRE-INVENTORY SALE

Tues., Wed., Thurs., Fri.
Open Every Night
'til 9, Fri. 'til 7

OAKCREST FOODS 3475 QUADRA ST.

THE WAREHOUSE 47 SONGHEES RD.

WHOLESALE FOOD DISTRIBUTORS

WE RESERVE THE RIGHT TO LIMIT QUANTITIES.

Chuck, Canada Choice BEEF STEAK LEAN. Lb. 59c

BONELESS, Boston BUTT PORK ROAST LB. 59c

Fresh, Lean PORK CHOPS LB. 67c

WIENERS NO. 1 SKINLESS, CRYOVAC 1-LB. PKG. 47c

MAPLE LEAF SMOKED Cocktail Sausages 12-oz. Pkg. 49c

Cottage Roll Ready-to-Eat, Extra Lean, LB. 79c

DINNER HAMS Lean, Ready-to-Eat, Cryovac Halves. LB. 89c

No. 1— GOLDEN RIPE BANANAS 12 lbs. 1.00

Cooking Onions No. 1 Quality, 3 lbs. 25c

WILSON'S FRESH FROZEN MIXED VEG. 2-lb. Cello Bag 39c

SCOTT CASHMERE TOILET TISSUE 4 Rolls 39c

KON TIKI PINK, PURE Grapefruit Juice UNSWEETENED, Large 48-oz. Tin 49c

NABOB DELUXE TEA BAGS 125's 1.39

MARGARINE MOM'S 3 lbs. 59c

GREEN GIANT BIG TENDER GREEN PEAS 2 14-oz. Tins 39c

HEINZ FANCY Tomato Juice LARGE 48-OZ. TIN 37c

Mazola 100% CORN OIL Large 24-oz. Bottle 69c

Jap Oranges WHILE THEY LAST. BOX 1.98

YORK FANCY, PURE APPLE JUICE 3 48-oz. Tins, 1.00

'NOBLE ROT' GIVES RISE TO GREAT HOPES

BONN (WP) — All through October, the valleys of Germany's great rivers — the Rhine, the Moselle, the Neckar — had basked in the brilliance of a golden Indian summer. Now the warmth is retreating.

Along the vine-covered valley slopes, an army of housewives, schoolchildren and south European laborers trudges between the neat rows, carefully gathering the purplish grapes. Within the next few days, they will have culled the last of the grapes from which will come the 1971 vintage of German wines.

The harvesting can be seen all the way from Lake Constance in the extreme south up to the Siebengebirge (seven mountains), a range of hills across the Rhine from Bonn that marks the northern limits of the German wine-growing regions. In between lie more than 150,000 acres of vineyards that for centuries have produced some of the world's most noted white wines.

Among wine fanciers everywhere, the harvest has always been a time of great hope and anticipation. This year, the interest is especially keen, for 1971 holds a promise of being one of the great wine years of the century.

The reason is a mysterious, fungus-like mold whose proper botanical name is botrytis cinerea but that all German vintners call "edelfaul" —"noble rot."

It is grapes that have been "nobly spoiled" by the grey mold that give the very best German white wines the qualities of sweetness and rare bouquet for which they are renowned.

This year, for the first time since 1953, the edelfaul has appeared in great quantity throughout the entire wine crop. That is why the 1971 vintage is expected to be of such exceptional quality that connoisseurs will be talking about it with reverence generations from now.

Josef Staab, manager of the famous Schloss Johannisberg wine estate, says: "Will it be the wine of the century? Don't ask me that because it is a question I would only be able to answer in the year 2001. But I believe 1971 is going to be an extraordinary year that will have a place among the greatest wines of our century."

And Werner Tyrell, president of the Federation of German Wine Growers, adds: "It certainly can be counted on a par with the five biggest years we have had so far in the century — 1921, 1949, 1953, 1959 and 1966.

OPEN WEDNESDAY 9:30 A.M. 'TIL 9:30 P.M.

the Bay

JANUARY SUIT SALE

Starts Wednesday

Fortrel/wool double knits and all-wool worsteds with our exclusive Baycrest label. Both classic cuts and the latest '72 fashions at substantial savings. Regularly 89.95

SALE 69.99

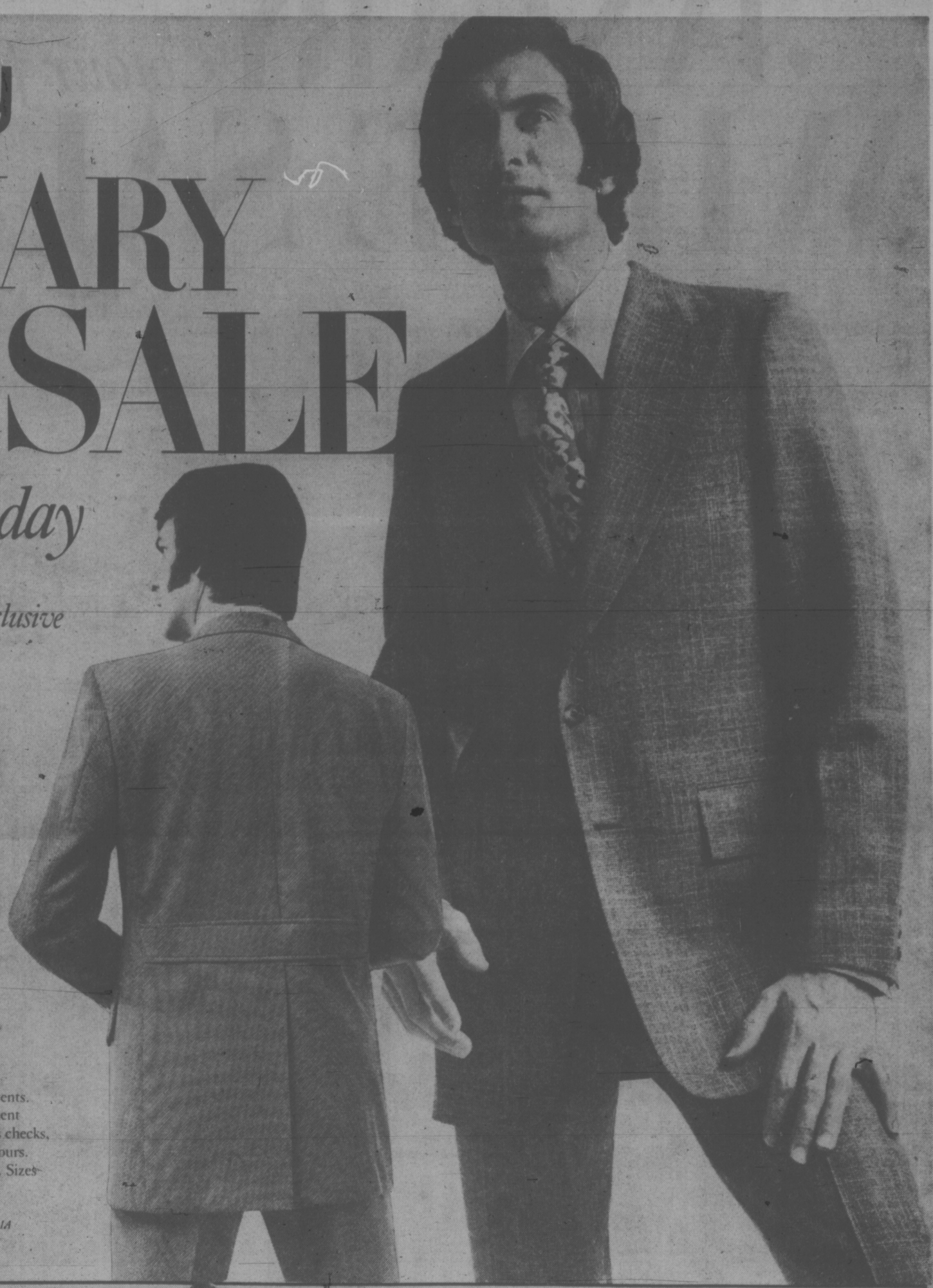

Handsome single-breasted styles with lapels of just the right width. With smartly lengthened vents. Distinctive and fashionable pocket and back treatment on some models. A tremendous selection includes checks, geometric and neat patterns, as well as solid colours. Brown, aubergine, grey and blue predominate. Sizes 38-46 regular, 38-42 short, 40-46 tall.

Men's Suits, DOWNTOWN, LOUGHEED, RICHMOND & VICTORIA

Semi-Annual FLORSHEIM SHOE SALE

Step into famous comfort and craftsmanship at our lowest prices of the season. Classics and fashion styles to suit every taste. On sale Wednesday through Friday while quantities last.

A • Plain toe gored, strap slip-on with single leather sole. Cemented construction. Barcelona last. Soft tumbled grain leather in medium brown or black.

B • Fashionable square toe demi-bootie with front gore. Fine detailing with trim leather sole. Black supple-grained uppers.

C • Long wing blucher brogue with welted construction and heavy leather sole. Brown or black grain. A classic.

D • Stitched-vamp blucher oxford with 3 eyelets. Moderately squared toe. Single leather sole. Smooth calf in dark brown.

E • Plain toe, 5-eyelet blucher oxford with round toe and walking-weight sole. Welted construction. Brown pala grain.

GROUP A Pair, only 23.99

Men's Shoes, DOWNTOWN, LOUGHEED, RICHMOND, VICTORIA

Group A available in sizes 7-11 medium at Lougheed, Richmond and Victoria; in sizes 7-13 medium and wide, and 8-1/2-13 narrow at Downtown Vancouver.

PERSONAL SHOPPING ONLY

THERE'S MORE FOR YOU DOWNTOWN

DIAL 385-1311 Hudson's Bay Company FREE PARKING

OPEN WEDNESDAY 9:30 A.M. 'TIL 9:30 P.M.

the Bay

JANUARY *Colour filled* WHITE SALE

Shop in person or shop by phone to take advantage of the extra low prices starting Wednesday. Use your Bay Account.

TROUSSEAU "RIVIERA" NO-IRON SHEETS are 50-50 Fortrel*/cotton blend. Graduated stripes with floral borders in pink, blue, green, and gold. Flat and fitted styles.

Each, only
Twin **5.49** Double **5.99** Queen **7.49**
King **8.99** Cases, pair **2.59**

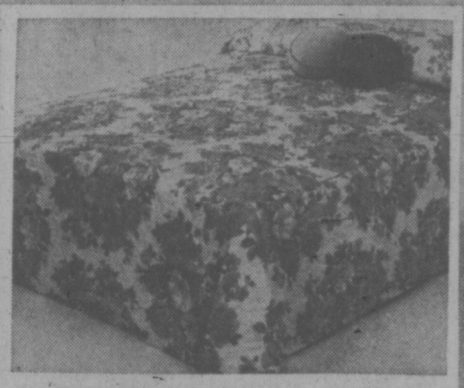

RICHLY QUILTED ACETATE BEDSPREADS are throw style. Floral pattern in popular decorator colours of blue, rose or gold. Each, only
Single **24.99** Double **29.99**
Queen **34.99** King **39.99**

Bedspreads, DOWNTOWN, LOUGHEED, RICHMOND, VICTORIA, PRINCE GEORGE

TROUSSEAU "VERSAILLES" NO-IRON SHEETS are 50-50 Fortrel*/cotton blend. Flat styles are solid colours with print border; fitted styles are all-over print. Blue, pink, green, gold, and lilac. Flat and fitted.

Each, only
Twin **5.49** Double **5.99**
Cases, pr. **2.59** Queen **7.49**

Sheets

LUXURY WEAVE NO-IRON WHITE SHEETS are 50-50 Fortrel*/cotton blend. Flat and fitted styles.

Each only
Twin **3.99** Double **4.29**
Queen **5.69**
Fitted styles only: Twin XL **4.29**
Double XL **4.69**
Cases: Reg. pr. **2.19** King pr. **2.99**

TEX-MADE "TRAFFIC" and "LOVE" NO-IRON SHEETS are twin size. 50-50 Fortrel*/cotton blend. Flat 72"x100" with Traffic in red, Love in green. Fitted 39"x75" with Traffic in red and green, Love in green.

Each, only **5.49**
Cases with Traffic in red, Love in green: Pair **2.59**

TROUSSEAU "HIGHLIGHTS" NO-IRON SHEETS are 50-50 Fortrel*/cotton blend in solid colours of pink, blue, gold, green and lilac. Flat and fitted styles.

Each, only
Twin **4.89** Double **5.49**
Queen **6.29** Cases, pr. **2.59**

CARIBBEAN CRUISE FOR TWO CONTEST WINNER TO BE DRAWN 5 p.m. WEDNESDAY

All final entries must be in by 5 p.m. Wednesday at which time the draw will take place on the Bay's 2nd floor. Winner must comply with contest rules on the entry form.

CANNON "PLAYMATES" JUVENILE NO-IRON SHEETS are 50-50 Fortrel*/cotton blend, with Snooty elephants, Puppy pals, Monkeys and Fierceless tiger patterns. Lots of fun for young people! Twin size flat 72"x104" and fitted 39"x75".

Each only **4.99**
Cases, cut size 42"x36" Pr. **3.99**

TROUSSEAU "ROMANCE" NO-IRON SHEETS are 50-50 Fortrel*/cotton blend. Pink, blue, gold, and lilac floral on white striped ground. Flat or fitted. Each, only
Twin **5.49** Double **5.99**
Cases, pr. **2.59**

VANITY FITTED FLANNELETTE SHEETS are soft all cotton in pastel shades of pink, blue, and green.

Each, only
Twin 39"x75" **3.19**
Double 54"x75" **3.89**

Mattress Pads

THE BAY COTTON QUILTED MATTRESS PADS are bleached snowy white. In flat styles with anchor bands, and fitted contour styles. Each, only

	Flat	Fitted
Twin	**4.99**	**5.99**
Twin XL	–	**6.49**
Double	**5.99**	**7.49**
Double XL	–	**7.99**
Queen	**7.99**	**8.99**
King	**9.99**	**11.99**

Blankets

IBEX FLANNELETTE BLANKETS are soft cotton with coloured borders and whipped edges in rose, blue, and green.

Each, only
Twin 70"x100" **3.99**
Double 80"x100" **4.49**

KENWOOD BLANKETS with all wool "Ramcrest" and "Manor" in 75% wool/25% orlon. In rose, blue, gold, sage green, white, and turquoise. Richly napped and satin bound.

Ramcrest all wool blankets. Each, only
60"x84" **12.99**
72"x84" **14.99**
72"x90" **16.99**
Queensize 80"x100" **22.99**

Manor wool/orlon blankets bound on all four sides. 108"x90".

Each **27.99**
(turquoise not available in Manor)

BAYCREST PURE VIRGIN WOOL BLANKETS in vibrant colours of gold, avocado, pink, blue, and lilac, are satin bound.
Double 72"x90". Each, only **10.99**

Queen 80"x100" **14.99**

LOFTAIRE THERMAL BLANKETS for warmth without weight, are perma-napped with highlofted finish. Synthetic blend with nylon binding. In gold, avocado, blue, rose, and lilac.
Double 72"x90". Each, only **5.99**

Queen 80"x100" **7.99**

Comforters

"LAURIE" REVERSIBLE COMFORTERS are all cotton in two-tone contrasting colour combinations in gold, pink, blue, green, and plum.

Cut Size Each, only
Twin 66"x72" **10.99**
Double 72"x84" **12.99**
Queen 80"x90" **15.99**

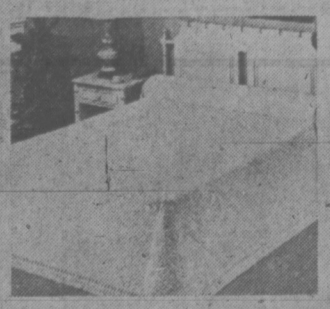

Bedspreads

"AZTEC" BEDSPREADS are heavy weight woven cotton matelasse in traditional patterns. In white, antique white, gold, and avocado. Twin and double also available in pink and persimmon. Twin or double size.

Each, only **17.99**
Queen **29.99**

"LORRAINE" NEEDLEWOVEN COTTON BEDSPREADS in solid colours of gold, avocado, red, blue, and lilac. Rounded corners for graceful drape. Each, only
Twin 78"x108" **10.99**
Double 90"x108" **11.99**

BAYCREST DELUXE BROCADE PILLOWS are "supersoft" with goose down fill, white brocade cover with downproof interlining.
Cut size 21"x27". Each, only **13.99**

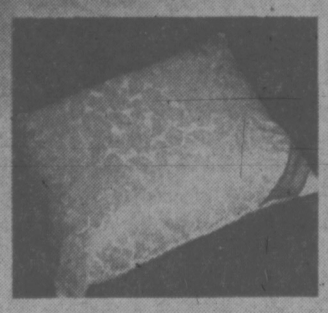

Pillows

"SERENE" FORTREL* FILL PILLOW with Wedgwood blue floral stripe cover. Pillows can be machine washed and dried, will not mat. Are non-allergenic and odourless.
Cut sizes 20"x26" Each only **5.49**
20"x30" each **6.99**

BAYCREST GOOSE DOWN FILL PILLOWS in floral "Dreamland" pattern, downproof ticking, in blue or pink. Cut size 21"x26".

Each, only **9.99**

THE BAY GOOSE FEATHER AND DOWN PILLOW is medium soft. In multi-colour floral stripe ticking. Cut size 20"x26".

Each, only **5.99**

THE BAY MIXED FEATHER PILLOW gives firm support. In pink, or blue, floral stripe ticking. Cut size 20"x26".

Each, only **3.99**

For the bathroom

2-PCE. LADY GALT BATH MAT SETS are 100% Dynel* high pile shag, machine washable. 21"x36" mat with matching lid in gold, purple, green, orange, rose, and blue.

Set, only **8.99**

BAYCREST BATH TOWEL ENSEMBLE in unsheared cotton terry. Solid colours of gold, lilac, verdian green, sunset orange, tropic blue, and rose.

Each, only
Bath **2.29** Hand **1.49** Face **.69**

CANNON "CAMEO ROSE" JACQUARD TOWELS of sheared cotton terry with velour finish. Two-tone rose pattern in pink, green, blue, gold, plum, and cinnamon. Fringed ends.

Each, only
Bath **2.99** Hand **1.79** Face **.79**

For kitchen and table

PRINTED TERRY KITCHEN ENSEMBLE to co-ordinate your kitchen with bright colours.

Each, only
Towels **.69** Aprons **.99**
Pot holders **.39** Dish cloths **.39**

QUILTED TERRY OVEN MITTS in solid colours of orange, rose, green, verdian green, blue, gold to co-ordinate with above ensemble.

Pair, only **1.19**

"LACE FANTASY" COTTON TABLECLOTHS are permanent press with soil release finish. Floral pattern. In white, gold, green, lilac, and melon. 52"x52". Each, only **3.69**

52"x70" **4.99** 52"x70" oval **5.69**
58"x84" **6.99** 58"x84" oval **7.69**
58"x104" **8.99** 58"x104" oval **9.99**
Napkins, each **.59**

"CANADIANA" PLACEMATS AND NAPKINS are cotton with hand loomed, heat resistant placemats, 12"x18" and homespun napkins in pink, turquoise, gold, white, red, canary, avocado, and melon. Washable
Placemats, Each, only **.89**
Napkins, each **.59**

Staples, DOWNTOWN, LOUGHEED, RICHMOND, VICTORIA, PRINCE GEORGE

*RTM

FREE PARKING Hudson's Bay Company DIAL 385-1311

THERE'S MORE FOR YOU DOWNTOWN

Victoria Times
TUESDAY, DECEMBER 28, 7971 21
SECOND SECTION

The New Kidd Is a Toughie

'Capt. Kidd' Knows How to Grab the Silverware

By PAT DUFOUR
Times Staff

"Capt. Kidd" is home from the sea.

Capt. Kidd is the alias used by the Esquimalt-based destroyer-escort HMCS Qu'Appelle when she's at sea.

And, although her fangs are covered, her last tour of duty which ends this month has shown she is second to none in her role of anti-submarine hunter and killer.

Her skipper, Cmdr. John Rodocanachi, is justly proud of her record as she 'pays off' to start a four-month refit.

One of the naval messages he treasures most is from a Rear-Admiral P. L. Lacy, USN, which the admiral sent after the Qu'Appelle had dogged the United States' newest and deadliest nuclear submarines in an exercise designed to sharpen the wits of would-be submarine commanders.

RODOCANACHI
... hunter, hunted

The American admiral glowingly writes:

"Apparently the modern-day Kidd is as tough a competitor as her colorful namesake."

★ ★ ★

This week the commander paid tribute to his ship and her crew — 18 officers and 247 men.

About 85 per cent of the ship's company will be leaving her after having spent 20 months, working as a team. Some will go on courses, others will be posted to other jobs.

All will remember a 'lady' that was as adept at shadowing a Russian task force as she was at escorting the royal yacht Britannia and "Showing the flag" during centennial year.

Qu'Appelle was one of the Canadian ships that picked up the Russian vessels in the Bering Sea this summer, shadowing them for two weeks until they reached a point 200 miles north of Hawaii, where the American fleet took over the watchdog role.

Rodocanachi reports that the Qu'Appelle had no trouble keeping the Russian submarine in the foreign convoy under surveillance.

"At one point the Russian sub dived for 12½ hours and we had tabs on her every second of that time."

Qu'Appelle's skipper is as conversant with the role of the hunted, as the hunter.

In previous appointments he's been the skipper of the sumbarine HMCS Grilse when she was at Esquimalt and also the east coast-based HMCS Ojibwa.

★ ★ ★

He says that Canada is second to none of the world's navies in anti-submarine capacity.

The Russians, however, have even the huge American fleet licked when it comes to intership missile performance.

Rodoconachi forecasts that with the buildup of Russian sea power, more amd more Russian ships can be expected to dog the seas that surround North America.

He reports that during the two weeks of shadowing the Russian ships anchored twice, in waters much deeper than those used for anchorage by our own.

He says this was to make sure that everyone knew they were there:

"It was a question of showing the flag. We knew they were there but that wasn't enough. They wanted to make sure the media would get to hear about it.

"They're no different to any other navy that way; there's not much point moving around the oceans unless people know you're there."

★ ★ ★

In between doing this job of work, becoming the "star of an international eight-week exercise off Hawaii, escorting the Queen and other duties, Qu'Appelle and her crew, like Capt. Kidd, also managed to grab themselves a hefty loot of silverware.

The difference is — they came by theirs honestly.

They won top honors in Canada for anti-submarine proficience and were runners-up in gunnery.

Her vicious, spitting guns have now been gentled into candles as part of the lighting decor that won her a last piece of silverware as winner of this year's lighting contest.

Soon the trappings will be gone. The proud ship will find herself in the hands of "civies" Wednesday.

But, unlike her namesake, her immobilization is temporary.

Gussied up, she'll nose her bow to sea again in spring.

Fire Damage Hits $20,000

An iron left plugged in on an ironing board caused a $20,000 fire at 4 Alma Place early today.

Deputy fire chief Carl Coates said the only occupant, Alec Gordon, 45, escaped unhurt when he jumped out of a front window of his home.

Coats said firemen found the iron in the basement after the blaze was under control still plugged in.

Gordon told firemen that he returned home about 12:30 a.m. after being away for the weekend and ironed a shirt before going to bed.

★ ★ ★

He was awakened about 3:30 a.m. by the smell of smoke and jumped out the window.

Coates said the fire went up the inside of interior walls through the attic to the roof.

He estimated the blaze was burning about an hour before firemen arrived.

A grease fire in an Oak Bay home Monday afternoon may have caused about $4,000 damage to the kitchen and contents, Oak Bay fire officials said.

The fire started on the kitchen stove at 2079 Windsor. Members of the K. M. Armstrong family were unhurt.

PRISON COUNT: JUST TWO TO COME

With the arrival of a late night plane Wednesday, the most successful experiment ever carried out at the William Head minimum security prison will end.

On that flight will be an inmate who has spent the holiday weekend with his family in Renfrew, Ont.

He is one of about 60 prisoners who were given between three and five days' leave to go home for Christmas.

All are back in prison again except for the Renfrew man and another, who will be returning from Edmonton by air tonight.

The exodus was repeated in federal prisons across Canada as part of a new policy.

The remainder of the 118 inmates of William Head celebrated the holiday with the traditional turkey dinner.

A prison official described the experiment today as an "unqualified success" and said the visits had helped "keep the morale up."

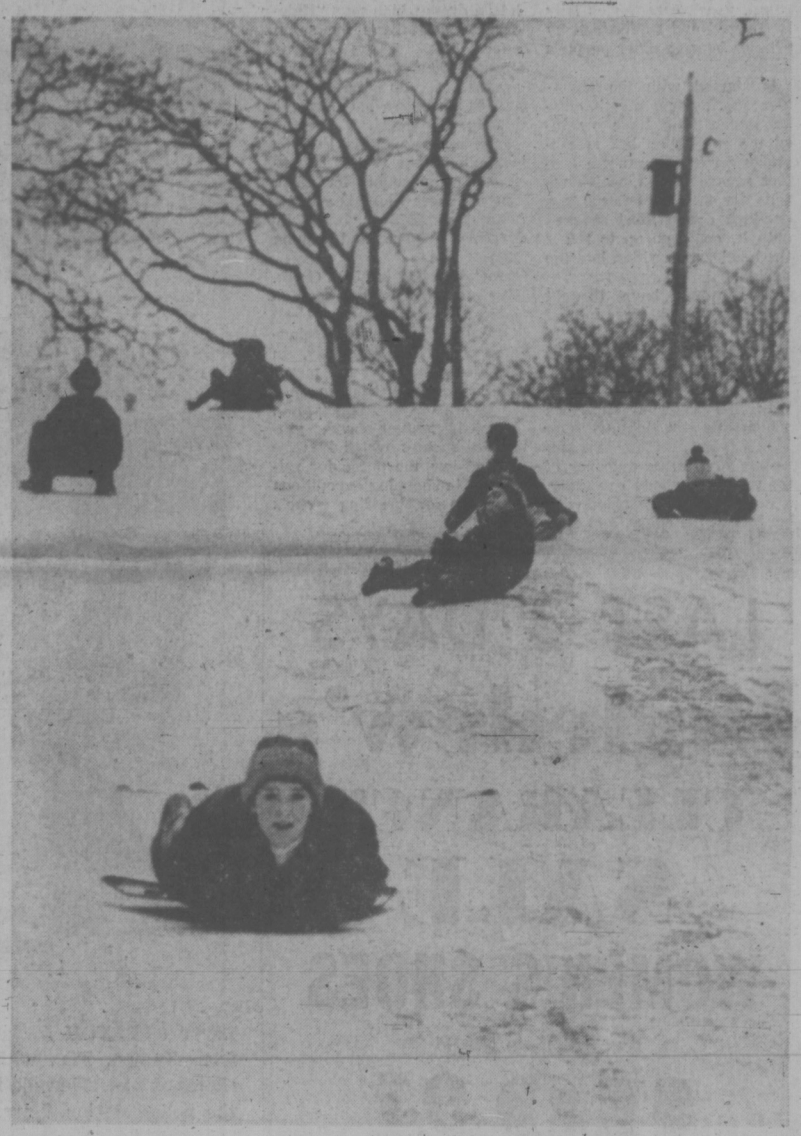

NOT EVERBODY is grumbling about icy conditions on Victoria's side-streets. For young daredevil riders on Ryan Street hill, biggest problem is not enough sleighs. No matter. A stout pair of britches will do. Intersections adjoining hill are closed to traffic, making sliding safe. But elsewhere, Mark Anderson, 9, of 678 Market, required a short visit to hospital after his sleigh rammed a car at the foot of a hill on Market Street.

Officer Named To Control Dogs

A dog control officer has been hired by the provincial government to tackle the problem of hundreds of dogs—some of them sheep and deer killers—which are running loose in Colwood, Langford, Metchosin and View Royal.

M. G. Watton, who operates a kennel at 2242 Sooke Road, took over on Friday from the Colwood detachment of the RCMP the task of selling dog licences.

However, in leaving the RCMP freer in dealing "with crime and more important things," Watton said today he will have the "big job" of tracking down "a lot of people who never bought a licence."

He estimated that more than 3,000 dogs are roaming around the wide reaches and "back eddies" of the unorganized areas. This compares with only 1,200 which were licensed this year.

One bad effect of the problem he hopes to solve within the year is the maiming and killing of sheep and deer by some packs of dogs.

He said that in recent months all four sheep owned by George B. H. Rodney (Lord Rodney), 3675 Park, were killed, and that over the years it has always been a problem for larger sheep raisers like Geoffrey Mitchell of Wittys Lagoon Road.

DEER KILLED

Dogs have also been invading Fort Rodd Hill Historic National Park and recently killed one of the dozen near tame deer which have become familiar residents of the park.

Watton is particularly concerned about one large black Labrador which has been hunting around the park.

Park superintendent Jack Rippengale, who welcomed the hiring of Watton, said that dogs have "certainly been an annoyance."

He said that the deer, which as Colwood and Langford build up more, are being forced down on to the properties of the park, Royal Roads and the department of national defence, which makes them more vulnerable to attack by dogs.

"I wish people would keep their damn dogs under control," he said.

Watton, who is being paid on commisssion by the department of agriculture and whose powers come under the Sheep Protection Act and under the jurisdiction of the RCMP, said all licenses will be due on Jan. 1. The fee is $5.

POLICE SEARCHING FOR DEER SLAYER

City park officials examined a deer's head found in Saanich today and determined it is not from a yearling buck taken from Beacon Hill Park probably overnight Sunday.

A neighbor spotted dogs gathering in woods behind the 4200-block Glanford this morning and phoned police who found the head.

Park officials found the eight-foot high chain link fence at the rear of the park's animal enclosure slashed open Monday. A trail of blood led from the enclosure to a nearby parking lot.

Parks superintendent Clifford Bate said it is not certain which of five deer in the enclosure was apparently slaughtered on the spot and dragged away.

But a second deer apparently wandered through the cut in the fence and is now roaming the park.

Bate revealed a second deer, a doe fawn, disappeared without trace from a smaller enclosure a few weeks ago.

Tracks revealed that animal was lifted over the fence.

The deer thought to be the latest victim is a male, a year and a half old. The deer loose in the 184-acre park is a mature animal which Bate anticipates will be hard to recapture.

Banana Belt Birdwatchers Stayed Snug in Their Nests

While about 140 Vancouver area bird-watchers braved snow and cold to make a near-record annual Boxing Day count, members of the Victoria Natural History Society chickened out because of slippery roads here.

President J. B. Tatum said the count will now be held on New Year's Day.

Despite the Boxing Day cancellation, Tatum said he received reports of six rare species of birds sighted.

These included a hummingbird, normally only a summer visitor here, and a female Baltimore Oriole, a species rarely seen west of the Rockies.

Others were a hawk owl, sighted near Blenkinsop Lake; a Goshawk, which is quite rare; a rusty blackbird, which infrequently migrates as far west as Vancouver Island, and a grey partridge, whose species was introduced to the Island several years ago and whose numbers are thought to be less than 10.

Meanwhile, members of the Vancouver Natural History Society spotted 137 species, which is one less than the national record they set last year.

Fiery Shirts Draw Warning

Saanich police have been deluged with phone calls since reporting the inflammability of Chinese "doeskin" workshirts sold in Greater Victoria.

Police issued a warning after a Saanich man wearing a green-and-black checkered doeskin workshirt he got for Christmas, lit a cigarette and found the nap (fuzz) of the shirt surface was burning.

The flame travelled slowly over most of the shirt, inside and outside. The man was unhurt.

A Saanich officer said today persons with such shirts should return them to stores where they were bought.

The shirts are described as long-sleeved with the name Champion on a neck label. Chinese characters appear in red both above and below the word Champion and the words 'Made in China' are on the bottom of the label.

The officer said the garment is "cheap and warm" and could have attracted many buyers at this time of year.

arthur mayse

An Open Fire . . . Comfort Plus Magic

UNLESS THIS WINTER differs from others, we will be reduced to pre-Edison fundamentals some black and windy evening. The lights will go out. Refrigerator and furnace blower will cease to hum. We'll grope about in search of candles, and if our fireplace lacks a fire, I'll lose no time in kindling one.

As the flames take hold, I'll be reminded of a fact that a pampered householder with electricity to serve him tends to forget. There's much of comfort, and something of magic, in an open fire.

That's true even in a house which will be returned to its normal functioning in no more than the time it takes Hydro to restore its interrupted service. In the non-electrical outdoors, both comfort and magic are strengthened by remoteness and the fire-lighter's condition.

If he's wet, cold and alone, a blaze that sheds heat and drives the shadows back can be a wonderful companion. Only first he must have the means of lighting it, and the fuel to keep it alive.

In the east and the north, the woods-walker is sure of kindling if he can find a birch tree. A few curls of the outer bark, conveniently frazzled by nature, gives him tinder which will flare at the touch of a struck match.

In our damper western woods, the man with a fire to light and an axe in hand goes looking for a cedar stump. Its outer wood may be wet, but slab off a few more chunks, and you have fuel that is dry, or almost so.

Split your slabs into splints, whittle a few sticks until each wears a ruff of attached shavings, then, hoping for the best, pop a match-head with thumbnial, belt buckle edge or any other handy abrasive.

Sheltered from the weather under your spread jacket front, fed prudently on kindling-sticks laid with air-spaces between to coax a draft, your infant fire may take hold. Or it may not, in which case it becomes necessary to repeat the operation with less haste and a lighter hand.

Very well, then. Your fire is now snapping briskly on the heavier pieces you have added to its pyramid. But cedar is a fast-burning wood, and unless you choose to spend your time whacking on that stump, better seek longer-lasting fuel.

I'm assuming here that you're in country where alder not only grows but can be cut to serve your need. Drop a slim alder, chop its long grey trunk into firewood logs and split the larger logs into halves. Sufficiently encouraged, green alder will burn slowly, steadily, and with solid heat.

Properly stoked, a green-alder fire will last the night — although if your habitation is no more than a brush or canvas leanto roof, the chances are that you'll wake in the small hours to add more logs.

Just as hardship endured is good to remember, such fires coaxed to life in desolate places have a way of growing more precious with the passing of the years.

By a process of erosion, the circumstances that went with them become altered. I can almost believe that my fires never sent smoke the wrong way, and that each 3 a.m. rustle from the darkness beyond them was made by cougar rather than heavy-footed wood mice.

When an actual cougar did approach a fire of ours, we slept through this visitation by an inquisitive cat that plainly meant no harm. She and the one kitten with her probably visited at earliest light. The left their tracks on a sand bar to tell the story, and next morning my wife and I watched from first grey through a painted sunrise.

But cat and kit, their curiosity satisfied, didn't come again. We felt cheated of a sight that would have made good watching.

One of these days when winter's indoor living becomes wearisome, we'll do as we've done in many a January. Head out to a stream that harbors steelhead, fish for a while, then cook a meal over a fire on a shingle bar. Only this time, with luck, it will be a fire not lit with matches.

My Christmas gifts include a modern version of the pioneer's flint and steel designed and marketed by A. M. Sharp of Ganges. Strike flint with the slip of steel supplied, and a satisfyingly fat spark results.

With scraped cardboard for tinder, I find it easy to light a fireplace blaze with this clever little rig. But under a grey sky by a winter river, I expect the business of supplying warmth and cheer will go harder.

Tiny Infant Probe Developed in U.S.

BOSTON (AP) — Surgeons at Children's Hospital Medical Centre have developed an electronic probe that may solve the problem of how to keep closewatch on critically ill infants and small children.

The probe, the size of a cigarette, is implanted beneath the child's skin and measures the amount of acid present in a muscle.

The reading reflects how certain bodily functions, such as blood oxygenation and circulation, are operating and is recorded on a meter for constant review by medical specialists.

The developers — Dr. Robert M. Filler, associate chief of surgery, and Dr. John B. Das, research associate in surgery — say the probe is especially helpful in caring for small children because it yields more accurate measurements than are available when more conventional instruments are used.

Young Film-Makers Air Their Views

NEW YORK (UPI) — Teenagers and grade school youngsters winning prizes in a national movie-making competition have definite ideas about the kinds of films they'd make for themselves and grown-ups, given the chance.

Pre-teen girls should produce cartoons; pre-teen boys, gangster flicks; and teenagers opt for humor, science fiction and social commentary films.

Pattern Seen

That pattern emerged when the 25 winners, interviewed while in New York to collect their prizes in the ninth annual Kodak teen-age movie contest, talked of the kinds of movies they'd like to make for showing at local movie houses.

Judy Anderson and Jerry Kemp, both 11 and from Petaluma, Calif., represented Mrs. Patsy Knight's fifth grade class at Bernard Eldredge School. Their prize-winning movie, The Impossible Dream, was a class effort.

"Gangster movies for everybody," Jerry said when asked what kind of movies he'd make. "Cartoons but not for grown-ups," Judy answered.

"My Mom and Dad wouldn't like the cartoons," Judy said. "They like the mushy ones. You know — the 'Oh, Honey,' and all that ick. And then the girl kisses the man. Ick!"

The grand prize winners, Torv Carlsen and Christy Vaile, both 18 and from Stockton, Calif., agreed on social commentary films as good local box office fare.

"My film would show racism, prejudice and phoney moral values that go with living in the white suburbs," Miss Vaile said.

"My films," Carlsen said, "would give the public a picture of itself. I would show them how they behave. People aren't objective about their own lives."

Howy Hess, 18, of Stockton, Calif., won with a film entitled "Why, Frankenstein"— a monster who backfires. Instead of being a horror, this Frankenstein turns out to be a loving, natural being.

Hess would make movies of philosophical love, a love he described as one based on universal truths, love as a means to perfecting man.

Crowded Planet

He also would make science fiction films, types that predict the future in a world overpopulated, over-polluted.

More than 11,000 youngsters entered the contest. The prize-winning films had a wide range of themes. The Impossible Dream, the movie made by the fifth grade class, was via puppet animation. A child dreams he is a peanut. Awakening, he looks in the mirror and finds his dream has come true. He is a peanut.

As a peanut, he tumbles down the stairs and calls to his mom — "Hey, Mom, I have something to tell you." His Mom is busy making pancakes in the kitchen. She asks what he wants.

"It may sound silly, Mom, but I've turned into a peanut."

"Well, isn't everyone?" his Mom replies, now standing in the kitchen doorway, quite visible. His Mom is a peanut dressed in an apron.

The judges labelled the film "hilarious."

Lindsay Klosky, 19, of Hammond, Ind., in a three-minute film, using animated paper cutouts, recreated Noah's voyage on the ark. The film was titled The Ark, directed by Noah, special effects by God.

Frank Leto, 18, of Port Washington, N.Y., in a seven-minute film reports on the Invasion of the Zeek-O's. The hero of the cartoon is a character called Mirrorman — who in an attempt to make everything in the world look the same, invents the Zeek-O-Burger which eventually devours Long Island.

This happens when Mirrorman sets up a series of Zeek-O-Burger franchises. Instead of being digested, the burgers reduce the human brain to chopped meat.

As the burger plague spreads, the inhabitants become zombie-like and are powerless to stop Zeek-O-Burgerism. Mirrorman diversifies. He franchises Zeek-O-Clothing stores, restaurants and gas stations until everything on Long Island looks the same.

Good Satire

The contest judges thought the story clever, amusing and good satire.

In the pre-teen category, Kevin Lynch, seven, tied for third place with a two-minute combination clay and puppet animation film called Superglob. The film features by-play between a grey glob of clay and a green plastic monkey.

Women's Fashion Plays Name Game

WASHINGTON (WP) — What the well dressed woman is wearing these days is somebody else's clothes? Like a child coming home from camp, your average rich lady is covered and surrounded by articles bearing other people's names.

It started with the signature scarf. Some merchandising genius must have collected the suggestion box sweepstakes for the idea that a two-foot square of silk, which retails for $2.95 when it has a one-inch cotton label stitched onto it, could go up to $60 if the label were written into the design.

Who would have thought that the world was full of women willing to pay $30 to advertise that they were on the Yves St. Laurent team?

Another pioneer was Pucci, with his colorful squiggles which are still fighting Peter Max's squiggles for the ultimate decorative takeover of the world. Anybody can make a pink and orange print with borders at the edges, and as a matter of fact, everybody did the very next day.

But Pucci puts his first-name signature, "Emilio," on all his materials, and somehow a dress which says "Hideoshi" doesn't have the same effect.

From then on, it was open season. G on the blouse means Givenchy, but G on the luggage is Gucci. V on the luggage, however, is Vuitton, while V on the belt is Valentino. T-shirt counts for zilch, but a T-dress which is a dress with T's all over it, is by Pauline Trigere and counts $395.

MC on a bag is Mark Cross. MP on a car is metropolitan police.

What your true seeker-after-status really needs, in addition perhaps to monogrammed underwear in case of identity crisis, is a small, indexed, leather-bound, gilt-edged booklet which can be tucked into the purse for reference in shopping expeditions and in appraising one's friends.

BEST STRETCH for a young man from Tampa, Fla., with new roller skates is the sidewalk running past the police station. Here, every year, hundreds of kids converge to try out their new wheels. Or, occasionally, to take a hydrant stop to rest weary legs.

Cataract Study Revealed

BOSTON (AP) — The Retina Foundation of Boston has announced it is studying a new method of removing cataracts with the hope it will reduce time spent in hospital for such operations from several days to a few hours.

The foundation says the technique would involve making a small incision in the patient's eye and removing the cataract in small pieces.

Most methods now used involve making an incision nearly two-thirds of a inch long half way around the cornea and removing the cataract in one piece.

The proposed instrument for the method under study essentially would be a knife rotating in a hollow needle. The patient would be placed under anesthesia and the cataract cut into small pieces and sucked out through the needle, which would be inserted in the small incision. The instrument would be battery-powered.

"It is, of course, far too early to make any predictions," said Dr. Charles L. Schepens, president of the foundation.

JANUARY

FASHION Clearance

COATS

1/3 to 1/2 OFF

From our regular stock. Limited selection of Fall Coats. Broken sizes.

SPECIAL PURCHASE

Tweed coats. Sizes 12 to 18 -- 68.88

SPECIAL PURCHASE

Mink trimmed plain colors and fox trimmed tweed coats. Broken sizes ---------- 99.00

DRESSES

Daytime, Party

Specially reduced from our regular stock for this event.

1/4 and 1/3 Off

Limited Quantities of Specials in

SUITS and SPORTSWEAR

Miss Frith JUNIOR

DRESSES

Short fall and party dresses—sizes 5 to 15. In polyester jersey, velour, crepe, double knit, cords in a wide range of colors. These are reduced from our extensive regular stock.

Reg. from 22.98 to 29.98

1/4 to 1/3 Off

Limited Quantity in Broken Assortment of Sportswear

HATS

3.99, 5.99, 7.99 and 1/2 Price

3.99 Fabrics, fake furs, velvets, velours, rain hats. All colors and styles

5.99 Velvets, velour, beaver, fabrics, feathers.

7.99 Beavers, Moufflon, Feathers, Soleils.

Model Hats, 1/2 Price

Handbags

Some slightly marked. Floor samples. Leather and the look of leather. Reg. $6 to $30. NOW ---------- $4 to $20

Limited Selection of Scarves, Gloves, Umbrellas— Reduced to Clear

Store Hours: Wed. and Thurs. Evenings this week only open 'til 9 p.m.

CONVENIENT CREDIT
AMPLE FREE PARKING
383-7181
1619 Duglas St.

Miss Frith

LAST 3 DAYS

Ingledew's CLEARANCE SALE

WOMEN'S SHOES

reg. $16.95 to $20.95

$12.95

reg. $21.95 to $24.95

$15.95

reg. $25.95 to $34.95

$18.95

reg. $36.95 to $42.95

$24.95

broken lines women's handbags—half price

VICTORIA STORE ONLY

Ingledew's

for the great names in fashion

OPEN WED. and THURS to 9 P.M.

749 YATES STREET

Sorry! No mail orders! No exchanges! No refunds!

BIRKS B·B The Versatile Seafood Cocktail

. . . excellent for all cold desserts, sea food, chilled soups. The base alone can be used for drinks, brandy, posies. Crystal-clear cut glass with floral decoration.

1.50 each

4 for 5.00 or 6 for 7.50

BIRKS JEWELLERS

706 Yates Hillside

Comradeship Taught Early In China's Infant Schools

By RUTH SIDEL
Special to the Times

A psychiatric worker, Mrs. Sidel accompanied her husband, New York physician Victor W. Sidel, on a recent month-long tour of China.

In the Pai Hai (North Sea) kindergarten in Peking, 26 six-year-olds seated in two columns are being taught Socialist citizenship as well as arithmetic. The teacher talks about how the children use their Sundays to help the commune.

They collect four wheelbarrows of manure in the morning and five wheelbarrows of manure in the afternoon. How many do they collect in all? A group of youth pioneers raise six pigs, and other youth pioneers raise three pigs. How many pigs do they raise in all? Nearly all the hands go up.

In another class, 22 6½-year-olds are learning to write Chinese characters. The word being taught is "unite" as in "unite to win still greater victories" (a quote of Chairman Mao).

First, the teacher writes the character on the board under the entire quotation.

Then, she writes it, slowly saying in unison with the children the order of the strokes. When she asks for volunteers to come to the blackboard to try to write it, many hands shoot up. She calls on two boys. One of them evidently writes it correctly; she makes a correction to the other child with a pat on his shoulder and they return to their seats smiling.

In the Yu Yao Road kindergarten in Shanghai, a group of 24 five-year-olds are having a class in revolutionary art and culture. They are seated four to a desk. On the blackboard, a picture of an ocean liner is pinned up. The children stand by their desk and sing and clap out a song about the building of the boat.

The teacher then tells the story of the making of the ocean liner. It was "made by the working class. Before liberation we couldn't make ocean liners but after Chairman Mao's decree that 'we should rely on ourselves,' the working class answered Chairman Mao's policy actively by building the liner."

Serving Public Good

The teacher then draws on the blackboard, slowly, in yellow, blue and pink chalk, a simplified picture of the ocean liner and asks the children to draw it in their drawing books.

One of the primary thrusts of China's 1966 cultural revolution was the elimination of the remnants of any class system in the society as a whole. In education, particularly in the education of small children, the aims were to root out "bourgeois ideas," and to commit the nation's children to serve the public good.

From 56 days old, when the mother's maternity leave ends, until seven years, when essentially all of the children go to primary school, the children of China can attend three different types of public institutions: the nursing room, the nursery and the kindergarten.

As Chen Hui-cheng, a staff member of the Canton branch of the All-China Medical Association, described, "The education of children is directly related to the liberation of women. Women used to have a low position in society but now we have equal rights. Women used to worry about how to run a family and serve her husband but now our great ambition is to make revolution."

The father's role in child-rearing in China must not be minimized.

If the parents work different shifts, the father will care for the child as much as the mother. And often the father will bring the child to the nursery in his factory rather than the mother bringing the child to hers. It is not at all uncommon to see a father carrying a sleeping baby in his arms, walking hand-in-hand with an older child or pedalling a child to work on his bike.

Most factories and other places of employment have nursing rooms.

These are staffed by women are are referred to as "aunties" (an affectionate term used for female adults in general). The "most patient, most responsible" women among the

family
WENDY DEY - EDITOR

workers are chosen to care for the babies and they get some training in health care for infants from the health workers in the same factory.

Approximately 50 per cent of children from the age of 18 months to three years go to nurseries; the other half are cared for by a grandparent. Approximately 80 per cent of city children from three to seven attend kindergartens. This figure is lower in the countryside.

Through their interaction with one another, the children learn to be kind to each other and to take responsibility for each other. As one cadre in a nursery school described, "If a child falls down, he does not ask the teacher to help him. The teacher has taught the other children to help him and to brush him off."

"In the beginning it is under the instruction of the teacher; then it gets to be a habit," says the cadre.

There is, of course, no competition among the children. When doing productive labor, they are not encouraged to see who can fold the most boxes. When learning arithmetic, the focus is not on who gets the answer first. (In fact, in higher schooling, all examinations have been abolished, thereby eliminating a further source of competition. The focus is on the teacher to teach in such a way that the children will understand, not on the children to prove that they understand.)

Co-operation, not competition, is the mode and the group rather than the individual the central focus.

Education against the class system is China's aim

Not only are the peasants revered but physical labor is glorified in the nurseries and kindergartens. When the child is in the nursery, his job is to learn to take care of himself, to dress himself. But in kindergarten, children begin to do "productive labor."

They grow flowers so that they will understand the growing process and know how difficult it is to grow grain and vegetables. They clean the tables and chairs in their classroom and sweep the floor. They wash their own handkerchiefs and towels. In kindergarten, they put together boxes which are used for colored crayons. This is part of their class in productive labor.

Revolutionary Example

Perhaps the single most impressive example of revolutionary education was a class in Mao Tse-tung thought in a street kindergarten in Shanghai. This class contains many of the elements of post-cultural revolution teaching — revolutionary content, an inspired teacher, absorbed, participating children, recollections of the "bitter past" (the way life was before 1949), reverence of the "workers, peasants and soldiers," and love of Chairman Mao.

Twenty-nine five-year-olds are sitting in a semi-circle listening to a small, vivacious woman in her early thirties tell the story of a model teacher in a commune who studies the works of Chairman Mao so well that she is chosen to go to National Day in Peking.

Teacher: "What would you say to Chairman Mao?"

One child: "We are thinking of you day and night."

Another child: "All of us are longing for you."

Teacher: "The teacher went to Peking. What transportation would she use?"

In unison: "A train."

The teacher points out the model teacher in the picture and says very excitedly, "One moment later and she will see Chairman Mao and she is very excited."

(The children now are getting more and more excited themselves and can hardly stay in their seats.) "What will they sing?"

"The east is red!".

What will come of it all? Can the Chinese educate man to care about and work for the common good and to pay minimal attention to self-interest? Can the fervor last after the current leaders who have been with the Chinese people for so long die?

These are questions which are obviously impossible to answer now — only five years after the beginning of the Cultural Revolution. One will have to ask them 10, 15, 20 years from now. Most likely, the Chinese will have had another cultural revolution by then and will be trying still other techniques.

(The Washington Post)

Death Changes Survivor's Personality

DETROIT (UPI) — The death of a loved one often affects a family so drastically that individual members assume the personality traits of the deceased person.

Psychoanalysts describe the often-abrupt change in character as "an internal defence mechanism — a personal means of lessening the loss of a loved one." Two University of Michigan psychologists think the phenomenom is far more complex.

Family Effect

Prof. Albert C. Cain and Irene Fast contend that researchers often think of these "identification changes" as an individual occurence when they are actually the result of the family members affecting each other.

Their findings will soon be published in a book entitled, "The Psychology of Bereavement.

Bereaved parents, they say, may impose personality traits of a deceased child on another, even to the point of conceiving or adopting a baby specifically to "replace" him.

"In a few stunning instances, parents even changed the name of their living child to that of the dead child, or named their newly born child after him," they report. "But most striking of all were the situations in which a surviving parent, in order to re-establish the gratifications derived from the now-deceased marital partner, relentlessly reshaped the child into the role of the deceased parent.

"In one instance, a father who needed an object whom he could constantly criticize and treat with contempt, turned the needs toward his daughter within a week of his wifes death in an auto accident.

Transformed

"Shortly, this bright, competent daughter was presenting and experiencing herself like her mother — a person who couldn't walk through a door without tripping over her feet," they said.

In other cases, a parent might unwittingly press a child to acquire the physical symptoms of a dead child, such as the case of a mother who anxiously checked her younger daughter for stomach pains, nausea and other symptoms of her older daughter's fatal stomach cancer.

"At times, bereaved parents may identify the child as destined for death like a brother or sister. They barrage him with worries and warnings, beginning phrases like, 'if anything should ever happend to you ...' Their overprotectiveness and repeated warnings can convince the child that he too will die as did his brother or sister."

Some children identify with the actual or presumed way their parent died rather than displaying certain symptoms. Such was the case of an 11-year-old boy who repeatedly went into wild states of screaming, thrashing and banging on walls.

It turned out to be his fantasy version of his father's unsuccessful attempt to get out of his wrecked and burning automobile.

Children Copy

In some cases, children identified with the deceased in his state of deadness — one child developing a functional paralytic condition and another experiencing functional blindness and deafness which fitted their image of the unfeeling, unseeing and unhearing states of their parents' dead bodies.

The psychologists stress that forms of identification with the deceased should not be thought of as "disease processes," but one of the ways a person faces the sometimes staggering task of coping with the loss of a loved one."

All Sewn Up

HAMILTON (CP) — Sewing schools can't keep pace with the demand for instruction in the Hamilton area. Clifford Howell of the local adult education department said the city board of education's adult program is operating 56 classes in dressmaking and related sewing activities. Total enrolment is 1,265 and "we have to turn people away," Howell says.

CLIP THIS COUPON

1 VISIT FREE
With This Coupon
CUSH'S
Health Spa and Beauty Resort
1225 Esquimalt Road
383-0922 or 384-9423
Clip Out and Present

FAMILY RALLY CHEERS HEART OPERATION GIRL

VANCOUVER (CP) — Christmas this year will always have a particular significance for 14-year-old Mavis Erickson and her large family from Fort St. James.

Ten members of the 11-member family came to Vancouver to spend Christmas with 14-year-old Mavis, who underwent open heart surgery last Tuesday in St. Paul's Hospital.

The operation, to close a small hole in the wall of Mavis' heart, was a success.

Despite the recent operation, Mavis talked enthusiastically about her presents, her bright room and the possibility of returning to school in North Vancouver early in January.

"I don't miss Fort St. James itself," Mavis said, "but I sure miss the family."

And what a family! Sheila, 80, edits a magazine for the Department of Indian Affairs and Northern Development in Ottawa. Colleen, 18, lives with Sheila in Ottawa.

Gerald, 19, and Marlene, 15, live with friends in Vancouver, while Pete, 11, Billy, 9, and John, 6, live in Fort St. James, 360 air miles northwest of Vancouver, with their parents Sally and Louis.

The only member who didn't make it to Vancouver to see Mavis was Tina, who is married and living in eastern B.C.

The reunion was made possible by a donation from family friends in Fort St. James and the proceeds of a dinner sponsored by the B.C. Association of Non-Status Indians.

Mrs. Erickson said the family's best Christmas present was the fact "the operation went well."

The need for Mavis' operation was discovered last August when the girl was sent to a specialist at Dawson Creek to have a thyroid problem examined.

Course Set On Clothing

EDMONTON (CP) — A refresher course for household economists at University of Alberta will discuss the function of clothing in the developmental stages of the life cycle, clothing as part of a material culture, fashion and fashion diffusion, communication through clothing, creativity and clothing, beauty in dress, what is a good buy in clothing and clothing and the deviant society.

Parents Richer

WASHINGTON (UPI) — Children of working mothers are in higher income families on the average than are children whose mothers are neither working nor looking for work, the U.S. Bureau of Labor Statistics reports.

LONGHORN STEAKHOUSE
WEDNESDAY
SPARERIB NIGHT
4066 Shelbourne 477-8022

Charmaxte's
—for fashion-conscious women
semi-annual
clearance
starts wednesday
december 29
9:30 a.m.
Charmaxte's
hillside centre
victoria

VICTORIA Fabric Shop LTD.
The Management and Staff of the Victoria Fabric Shop Ltd. take this opportunity to wish all their friends and customers a Happy and Prosperous New Year.
We will be
CLOSED ALL DAY MONDAY, JAN. 3rd
for stocktaking and in preparation for our
Great 3rd ANNIVERSARY SALE
• Drapery Lining • Rods • Pleating Kits and all other accessories • Fabrics • Draperies • Trimmings
1218 BROAD STREET 382-8541
(Between Yates and View)

Here and Now!
Munday's Semi-annual Shoe Clearance
OVER 4000 PRS. OF FAMOUS NAME FOOTWEAR!
1/3 to 1/2 Off
34.95 reg. 50.00 Bally of Switzerland
25.95 reg. to 40.95 Amalfi of Florence
19.95 reg. to 31.95 Florsheim, D'Antonelli, Murray-Selby, Ferragamo, Bandolino, Amalfi
15.95 reg. to 22.95 Bandolino Casuals, Brevitt, Coach & Four
13.95 reg. to 22.95 Joyce, Over 550 Pairs
11.95 reg. to 22.95 Miss Bally, Image Casuals, Bandolino Sandals
• FASHION BOOTS Reg. 21.95 to 51.95— SALE 15.95 to 31.95
• EVENING SANDALS Reg. 9.95 to 28.95— SALE 6.95 to 19.95
Compare these values and shop early—
Munday's
1203 Douglas St. 383-2211
ALL SALES FINAL AT SALE PRICES

SHARP-EYED WOMAN, Sue Nattrass, winner of a silver medal in world competition trapshooting at Bologna, Italy, this year, dislikes practice. Sue, who claims she practises less than any other shot in her world class, believes concentration is more important. Sue began shooting aged 13 and entered her first Canadian handicap competition in 1968.

PETITE CHAMPION 'LIVES FOR JUDO'

BOSTON (AP) — Meeting the United States women's judo champion is like meeting a cobra. You think, one false move and — wham — a judo chop to the neck.

"I'm not like that at all," said Jean Fielding, 23, of Somerville, Mass.

"I'm a very peaceful and loving person, and that's how I like to be presented."

Yes, Ma'm.

By day, Miss Fielding is a small five-foot-three mild-mannered, soft-voiced, mini-skirted assistant to a Boston turkey broker.

It is in the evenings and on weekends that, like a comic strip character, she changes into a costume and becomes Superwoman — a graceful athlete who is women's grand champion of the U.S. Judo Association.

"Judo is a sport, not a form of fighting or something a woman should learn for self-defence," Miss Fielding said. "If she learns it for self-defence, she may use it at an inappropriate time. Fir instance, she may use it on a friend who is just being fresh. And he won't be her friend any more."

She adds:

"Judo gives you self-confidence. But most of all, I think it makes you conscious of how dangerous people can be, especially men. That consciousness keeps you out of trouble by keeping you out of dangerous situations.

"After all, men are bigger and stronger and can throw you around very easily. When you work out with men as I do you realize that a woman has no defence against them, except evasion. Once a woman gets on the mat with a man, he knows who's boss."

Miss Fielding's training is spartan. She practises at the Northeast Judo Club in Somerville at least 15 hours a week and keeps in shape with exercise, wind sprints and a lung-cracking two-mile run three times a week.

Women judo athletes compete, much like gymnasts. They work in pairs, performing a stylized set of 30 throws and are judged on beauty of movement, correctness of execution, grace and poise.

"I live for judo," Miss Fielding said, and such total dedication leaves little time for social life. "A man doesn't understand when he calls for a date and I tell him I have to go practice judo instead.

"The solution," she said, "is to date judo players."

JELLY SIDE DOWN
nancy stahl

The Coughing Confessions Of a Lady Tobacco Taker

I grew up in an era when movies were strictly censored. A director who wanted to convey extreme passion was obliged to use the only acceptable vehicle, the cigarette scene.

The hero, his eyes aflame with smouldering desire, strikes a match, while the heroine, gazing at him with naked longing, lights her cigarette. Nine months later she has a baby. Until I was 17, I thought that Lucky Strikes made you pregnant.

People who didn't smoke grew up stoically accustomed to inhaling second-hand tobacco fumes. They viewed it as one of life's atmospheric vicissitudes, like ragweed.

It is only since cigarettes have been found to turn one's lungs into Swiss cheese that the real fuss has begun. Invariably it is the two-pack-a-day man who quit cold turkey last Tuesday who begins clutching his throat and gasping when an uncoverted smoker lights up.

"Do you know" he shrieks with religious fervor, shaking a yellow forefinger under your nose, "what you are doing to your lungs?" This is a when-did-you-stop-beating-your-wife type of question. There is no right answer.

If you say "Yes," you appear utterly callous, but "No" will not only sound stupid but will give him the opportunity to preach at least a fifteen-minute sermon, after which the odds are that he will drag you off to the nearest river and baptize you.

It becomes an especially touchy situation when John the Baptist is someone with whom you have agreed to share bed and board for the next fifty or sixty years. Even though you have cut down to three cigarettes a day, he is morbidly convinced that you are (a) smoking only to torment him and-or (b) expressing distinct suicidal tendencies.

It will never do to let on that you actually like your three cigarettes. When you smoke, appear not to enjoy it. Cough a bit, grimace, shake your head ruefully, and muse aloud, "They sure don t taste the same."

It's not necessary to clarify the fact that those three cigarettes are the highpoint of your day and taste exactly like filet mignon with mushroom caps.

Feeling Love Insufficient

NEW YORK (UPI)— It is not enough to feel love for a baby. Child development experts say love must be physically demonstrated right from the beginning.

Cuddling and soft words of affection help the infant to feel happy and wanted. Holding him securely but gently not only gives him the firm physical support he needs, but makes him feel safe and loved, too. The points were made in an article published in the journal, Bedside Nurse.

GILSON'S MEATS LTD.
MAYFAIR SHOPPING CENTRE
385-4742

TURKEYS Grade A	All sizes ..... lb.	39¢
COCKTAIL SAUSAGES	lb.	69¢
GARLIC RINGS	3 for	1.00
HAMS	Shank, Maple Leaf ..... lb.	59¢
HAMS	B & R, Maple Leaf ..... lb.	1.49
HAMS	Barbecued and sliced ..... lb.	1.49
TURKEY	Barbecued and sliced ..... lb.	1.49

HOT BARBECUED STUFFED CHICKEN 1.49

Chicken Legs, 10 lbs.	5.90	Chicken Breasts 10 lbs.	6.50
Party Sticks, Maple Leaf, lb.	49¢	Bacon, sliced, lb. Maple Leaf	49¢

We Reserve the Right to Limit Quantities
Prices Effective Wed., Thurs., Fri.
Dec. 22, 23, 24

The Petite Shop
633 JOHNSON ST. 385-0322

June M. Charlton

JANUARY CLEARANCE SALE
Starts Wed., Dec. 29th
20% to 50% off

DAYTIME DRESSES
Washable polyesters, pure wool, novelty weaves in the exciting new styles of the season. Also sparkling after-five dresses for all occasions. Hot pants too, at big savings.

PANT SUITS — Alluring evening models and smart day wear.

Limited Number of Snug Winter Coats and Smart Rainwear.

All Sales Final
No Exchanges or Refunds at these Prices.

dear abby

Dad's New Wife Displaces His Son

DEAR ABBY: My father-in-law (a widower) married a childless widow about six months ago. Recently on a visit to their home I noticed that my husband's picture was missing from his father's bedroom bureau where it has stood for 20 years, and in it's place was a STUFFED DOG!

My husband was very hurt but said nothing. He's an only child and has always had a very good relationship with his father — until this marriage.

Dad and his new wife come over about once a week and when they leave she says, "Come around sometime," but she never says when.

Since it was my husband's mother who gave us the money for this house, I feel Dad's new wife should not be welcomed in it after hurting my husband that way. Would I be out of line to have a talk with my father in law? And please don't say, "Let your husband do it." He hasn't got the guts. — No Name, No Town

DEAR NO NAME: The new wife could use a few lessons in diplomacy and manners, but unless your husband wants to write his father and stepmother off for good (which I doubt), don't say anything.

DEAR ABBY: Our 19-year-old son has been dating a girl for four months. She is six months pregnant by someone else. She has told our son who the father is, and he is married.

In spite of her pregnancy, her parents allow her to date. We have talked to our son about what kind of a girl she must be, told him he is ruining his reputation in this small town, but he says he doesn't care and will continue to see her.

We are a middle-class, respectable family, fairly religious. We've tried to raise our children right.

He lives at home, goes to college, and has a part-time job. We are paying for his education and clothes and he spends the money he earns as he pleases.

How can we get through to him?

Generation Gap

DEAR GAP: If his reputation suffers because of his actions, it's his reputation. You refer to the "kind' of girl she is. All kinds of girls have found themselves in that predicament. (She may be a wonderful girl). Why don't you get to know her? That would be the first step in closing the generation gap.

What's your problem? You'll feel better if you get it off your chest. Write to Abby, Box 69700, Los Angeles, Calif. 90069. For a personal reply enclose stamped, addressed envelope.

3-DAY SPECIALS

LADIES' SNO-BOOTS

TALL ESKILLOO WINTER BOOTS— Brown or black. Broken sizes	12.95
CARIBOOTS—(Short) Brown and black	12.95
GRANNY STRETCHIE BOOTS— White and black	8.95

CHILDREN'S LINED BOOTS
Sizes 12-4 ..... 7.95

MEN'S DRESS BOOTS
Brown and black. Priced from ..... 12.95 to 24.95

A LARGE SELECTION OF MEN'S DRESS SHOES IN B, C, D, S, EEE, EEEEE WIDTHS.
Sizes 6-13. Priced from ..... 12.95 to 24.95

GROWING GIRLS' STRAP SHOES
Sizes 12-4 ..... 5.95

VILLAGE SHOES
2238 Oak Bay Ave.
598-3031
'In the Village'

YOUR HOROSCOPE

Forecast for Wednesday, Dec. 29, 1971
By SYDNEY OMARR

ARIES (March 21-April 19): Avoid disputes involving neighbors and relatives. Tendency is to act on impulse. Motives may be fine, but others seem anxious to misinterpret. Know this and be cautious. Turn other cheek. You'll benefit.

TAURUS (April 20-May 20): Guard valuables. Don't give up something for nothing. Applies to personal life as well as professional area. One who whispers, advocates clandestine activity may be unscrupulous. Respond accordingly.

GEMINI (May 21-June 20): Some promises simply are not going to be fulfilled. You do get what you want, but manner of receiving is unorthodox. Be flexible. Permit mate, partner to take initiative. Soft-sell approach wins.

CANCER (June 21-July 22): Finish what you start. Look beyond what appears immediate. Open lines of communication. Broaden appeal. You can successfully market special product. Be discreet. Keep private matters confidential.

LEO (July 23-Aug. 22): Stress originality, independence. You are given added responsibility. Chance for reward, success is greater. Accept overtime assignment. Your efforts are appreciated — even if you don't know it.

VIRGO (Aug. 23-Sept. 22): You gain now if willing to exchange ideas, share knowledge. Family member may be sincere but misinformed. Heed your own counsel. Refuse to become embroiled in foolish dispute. Avoid the petty.

LIBRA (Sept. 23-Oct. 22): Hold off on journeys, if possible. Means realize gross is not necessarily greener elsewhere. Long range planning subject to change. Quick messages, sudden decisions alter schedule. Avoid panic.

SCORPIO (Oct. 23-Nov. 21): Money indications have been more favorable in past. Means this is not exactly your strongest financial period. Best now to be conservative — don't take unnecessary risks. Study Libra message.

SAGITTARIUS (Nov. 22-Dec. 21): Whatever you do, do it in low key. Means don't come on strong. Let others think you are pliable, flexible. Do more listening thatn asserting. You gain most now by being somewhat of a wallflower.

CAPRICORN (Dec. 22-Jan. 19): Activities now would be wisely limited. Means don't push too far afield. Caution pays dividends. If reckless, you lose chance for solid advancement. Accent is on getting along with those in same boat.

AQUARIUS (Jan. 20-Feb. 18): Be what you are — trying to create any other image now would be error. Message should be increasingly clear. Young ideas are fine. But physical exertion — beyond realm of common sense — could result in mishap.

PISCES (Feb. 19-March 20): Obtain valid hint from Aquarius message. Conservative course now brings most favorable results. Heed voice of experience. Don't go for flash, glitter. Instead, stick with quality, wisdom.

IF TODAY IS YOUR BIRTHDAY you are intuitive, a natural teacher and innovator. Domestic conditions due to settle. Recent change of scenery has given you greater perspective. You now are in better position to make a go of it.

(To find out more about yourself and astrology, order Sydney Omarr's 30-page booklet, The Truth About Astrology. Send birthdate and 75 cents to Omarr Booklet, care of The Times.)

Sebastian
YEAR-END FASHION CLEARANCE
ALL DAY WEDNESDAY, DEC. 29
Save as much as 50% or more—
but never less than 20%
774-778 FORT STREET

CAR STEREO REPAIRS
CORONA STEREO TAPE CENTRES
2340 Douglas 388-5311

SIMPSONS-SEARS

We Goofed!
And You Save Even More!
On Page 40 of Our Big
Winter Sale Catalogue
the 2-Pce. 'Royale'
Posture-Mate Sleep Set
Is Incorrectly Priced.
...And You Save Even More! Should Be
HALF PRICE!

Mattress and Foundation
Regularly 158.98
Sale Price, 2-Pce.
79.49

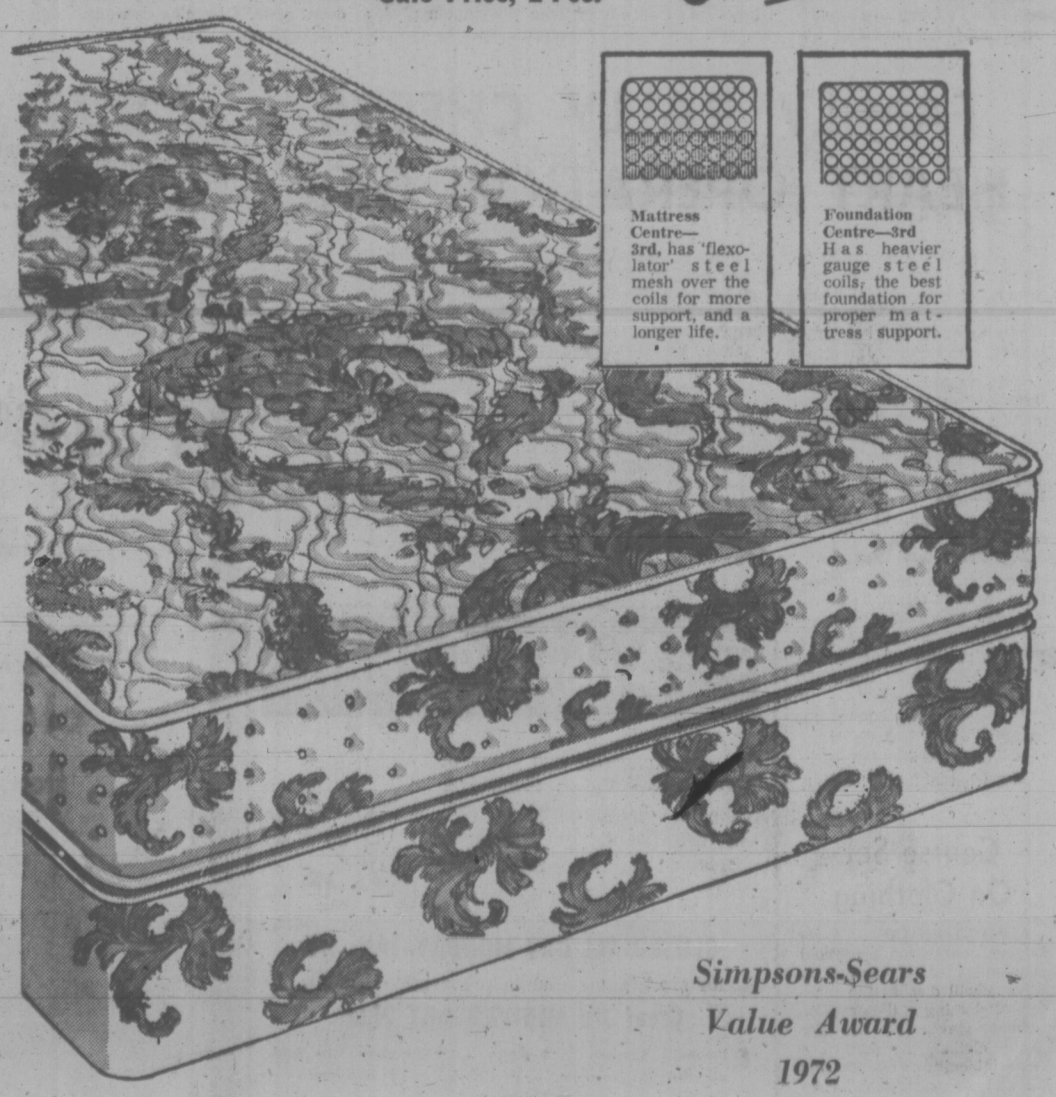

Simpsons-Sears Value Award 1972

Simpsons-Sears: Furniture (1)

Simpsons-Sears Hillside: 3190 Shelbourne Street. Lots of Free Parking . . . No Tickets, No Time Limit.

SIMPSONS-SEARS AFTER CHRISTMAS

CLEARANCE

ON SALE WED., THURS., FRI. WHILE QUANTITIES LAST

Women's Stretch Nylon SLIMS

Only **2.97** Ea.

Nylon stretch pants, especially fashioned with your comfort in mind. Easy to care for because they are nylon, these slims have a stitched front seam, elastic waist. Red, Green, Black, Purple and Yellow. Sizes 8 to 12.

Women's Pull-On Polyester Stretch SLIMS

Only **6.99** Ea.

Stretch pants in a pull-on style that are totally machine wash and tumble dry. Some hipsters in the group. All of these slims have permanently stitched crease. Sizes 10 to 20.

Clearance of Evening SKIRTS and SLIMS

Reg. 12.99. Sale Price **8.99** Ea.

A festive clearance of top, entertainer fashions. Elegant button front skirts that are so right for the hostess, hot pants and stylish flare pants. Crepe and polyester crepe. Black, Brown and White. Sizes 10 to 20.

Women's Feminine LACEY SHIRTS

Only **1.99** Ea.

Stretch nylon shirts with the delicate look of lace. Styled with long sleeves and long pointed collar. Available in Pink, Natural and Black. Co-ordinate well with skirts and slims above. Broken sizes and colours. S.M.L.

Personal Shopping: Women's Sportswear (7)

Clearance of Women's DRESSES

long and short styles for holiday and casual wear

Regular $24 to $35 Clearance Price **19.99**

Choose from this exciting selection of women's fashion dresses in long and short styles in a variety of designs and materials. Dresses for holiday and casual wear. Fabrics include fortrel, jersey, novelty prints and many others. Broken size range in Junior, Misses and ½ sizes. Something for everyone!

Personal Shopping: Women's Dresses (31)

SALE! Many Styles in Women's PANT SUITS

A bright assortment of dressy and casual pant suits in a wide selection of patterns and fabrics. Fabrics include fortrel, double knit and novelty prints. Assorted fashion colours. Broken sizes in Junior, Misses and ½ sizes.

One Lw Price **19.99** Ea.

Personal Shopping: Women's Dresses (31)

ONE-SIZE PANTY HOSE

All stretch sheer nylon panty hose. One size fits all, for the best possible fit. Nude heel for wearing with evening shoes. Beige and Brown. High quality panty hose at a budget price.

Low Price **2 pair for 1.23**

Women's Cosy Slippers

Only **2.77** pr.

Your choice of cosy slippers in orlon, pile or terry in sizes S.M.L. or daintily styled cocktail slippers in Gold or Silver colours. Sizes 5 to 9. Both styles at the same low price.

½ Price Panty Hose

Reg. 2.99 Sale Price **1.47** pr.

Women's fashion panty hose for evening wear with fashion stripe down side of leg. Choose Navy or Brown colours. Take advantage of this low price and buy several!

Women's White Shawls

Reg. 5.99 Sale Price **3.99** ea.

Femininely woven shawls that are fashion perfect with today's styles. Acrylic for easy care. White only. Just right for evening and at home wear.

Women's Tops and Blouses

Only **2.66** ea.

Knit tops with long sleeves, in assorted attractive colours. Sizes S.M.L. Or blouses in easy care fabrics. Long sleeved shirt styles in a wide selection of lovely colours. Sizes 10 to 18.

Personal Shopping: Hosiery, Accessories (88)

⅓ OFF! Women's Fur Trimmed and Untrimmed COATS

Reg. 45.00 to 140.00

Sale Price **29.99** to **89.99** Ea.

A tantalizing fashion assortment of women's winter coats in exciting styles and the newest fabrics, including worsted, wool and others. A broken range of lovely colours and broken size range in both Junior and Misses sizes.

⅓ OFF! LEATHER COATS

With zip-out Borg lining

Reg. 95.00 to 140.00

Sale Price **63.33** to **93.33** Ea.

One-third off on merchandise from our regular stock. The savings are on latest styles including regular and midi lengths—some with the new fur trim that is so popular! Choose from assorted fashion colours. Broken size range. Sizes 10 to 20.

Personal Shopping: Women's Coats (17)

Clearance! Fall and Winter HATS

Reg. 6.00 to 16.00

Sale Price **2.99** to **7.99**

Beat the cold in style in one of our nifty hats. Something for everyone in assorted shades and unusual fabrics. Keep your ears warm and your hair dry!

Personal Shopping: Accessories (88)

Clearance! Women's Fashion SHOES

Only **6.97** pair

Leathers, suedes and vinyls in this great selection of top shoes. Colours include Black, Browns, Tan and Red. Styles includes pumps, ties, and straps. Sizes 5½ to 10 in AA and B widths.

Personal Shopping: Women's Shoes (54)

Clearance! Brand Name SLIPPERS

Only **3.97** pair

Assorted little heel styles in comfort right fabrics. Colours: Pink, Blue and Red. They are completely washable for easy care. Broken sizes 5 to 10. Medium widths. Limited quantity.

Personal Shopping: Women's Shoes (54)

Clearance! Children's DRESS-UP SHOES

Only **3.97** pair

Mostly patent styles in assorted famous maker shoes. Styles include single and double style strap pumps and slings. Sizes 8½ to 3 in D width (some C widths). Limited quantity.

Children's Slippers

Assorted styles include corduroy and crushed vinyl. Blue, Red, Pink and Tan colours. Sizes 5 to 4. Limited quantity. Only **1.47** pr.

Personal Shopping: Women's, Children's Shoes (54)

Simpsons-Sears, Hillside: 3190 Shelbourne Street. Lots of Free Parking . . . No Tickets, No Time Limit. (12-79)

BEAUTY AND THE GI is the story behind this picture but what they are saying is a mystery. Brucene Smith, Miss World—U.S.A., lends an ear to a soldier in Vietnam before she boarded a helicopter to Phu Bai airport. She is with the Bob Hope entertainment troupe.

b.c. briefs

Three Believed Buried By Second Snow Slide

FERNIE (CP) — A search resumed today for three men missing in bush country near this mining town.

The men left a logging camp 40 miles southeast of here last Wednesday, saying they hoped to make it through heavy snow for Christmas. A search was started when they failed to arrive.

Seachers found three vehicles, including a bulldozer, behind two snowslides on Sunday but there was no trace of the men.

An RCMP spokesman speculated Monday that the three had stopped to check the first slide on foot and then had been burried by a subsequent slide.

Missing were Willy Pearson and Darryl Barrett, both believed to be residents of Cranbrook, near Fernie, and a man from Pincher Creek, Alta. His name was withheld.

★ ★ ★

Girl Is First

VANCOUVER (CP) — A girl was the first Christmas baby in the lower mainland. The daughter of Mr. and Mrs. Major Singh Dhaliwal was born at St. Vincent's Hospital in Vancouver at 12:55 a.m. Saturday.

★ ★ ★

131 Projects

VANCOUVER (CP) — More than $250,000, slated for organizations and municipalities in the Pacific region under the federal local initiatives program, has been dispensed by L. S. McGill, director general of the manpower and immigration office here.

A total of 131 projects in British Columbia and the Yukon have been approved to date under the program. They are expected to generate 1,500 jobs at a cost of $3.5 million, McGill said.

★ ★ ★

Army Feeds 2,500

VANCOUVER (CP) — The Salvation Army fed about 2,500 skid road residents at its annual Christmas dinner, one of the largest turnouts since the custom began 18 years ago. About 200 persons, mostly young people, attended the Christmas banquet sponsored by Cool-Aid, the out-to-lunch bunch and the 25th Church of Our Lord Saviour Divine.

★ ★ ★

'Family' Gathering

VANCOUVER (CP) — About 2,000 Jehovah's Witnesses spent Christmas at a family gathering in the Agrodome.

★ ★ ★

Death Probed

SURREY (CP) — RCMP are questioning two young men in connection with the death early Sunday of a service station attendant in Surrey.

The victim was shot at least 12 times by a person or persons who robbed the service station of about $100.

The body of 27-year-old Kenneth Errol Shaw was found about 4 a.m. by police making a routine check of the service station.

The two men being questioned are in their 20s. RCMP say they have recovered the murder weapon.

Nigeria's Gowon Plans Corruption Crackdown

LAGOS (Reuter) — Nigeria is about to crack down sharply on corruption in an anti-crime campaign that already has dealt severely with armed robbery.

Early this month, the head of state, Gen. Yakubu Gowon, announced that a decree would be issued shortly on combatting corruption.

It would empower the government to investigate people known to have enriched themselves dishonestly and to deal swiftly with all cases of corruption.

The move could have ominous portents for the corrupt. In August, 1970, the government, faced with a crime wave after the end of 30 months of civil war, issued a decree ordering public executions for armed robbery.

Special armed-robbery tribunals were set up and more than 80 persons have been publicly executed since then. In October, however, the government decided that the tribunals should now be presided over by High Court judges.

SOME FREED

Cases of corruption have been dealt with by the courts and several persons have been freed on legal technicalities. The government now wants to eliminate the long process of court trials so that offenders can be dealt with as swiftly as armed robbers.

Gen. Gowon's latest announcement comes almost a year after he pledged to turn the nation from "the edge of the precipice" of rampant greed, corruption and double-dealing.

His new move comes amid growing public concern about bribery and other social ills.

Passenger and goods-carrying trucks still have to make the traditional "sacrifice," the local euphemism for a bribe, at police control points to continue their journey.

Businessmen are reported to have to offer more than the usual 10-per-cent cut to obtain government contracts. But major concern comes from irritating delays and bottlenecks created by bribe-seeking junior civil servants for performing their duties.

In most government offices "kola" (the kola nut is a traditional African symbol of appreciation) is demanded for even simple routine official business with the public.

New... revolutionizes denture wearing.

For the first time science offers a plastic adhesive cream that helps hold dentures—both uppers and lowers—as they've never been held before. Forms an elastic membrane that helps hold dentures firmer for hours. This unique discovery is FIXODENT™ Denture Adhesive Cream... for daily home use.

FIXODENT not only holds dentures firmer—it holds them more comfortably. So elastic you may bite harder, chew better, eat more naturally. Thanks to FIXODENT, dentures never felt so natural before. Try FIXODENT.

Simpsons-Sears After-Christmas Clearance is now in full swing

SIMPSONS-SEARS

PLAYTEX ANNUAL VALUE DAYS

"Cross Your Heart" Bras

The Playtex bras that cross your heart to lift and separate so the average figure doesn't look average. Give your figure new excitement with the Playtex "Cross Your Heart" bra.

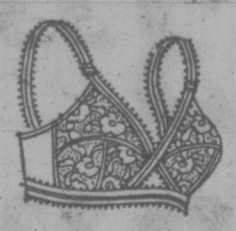

Fully Padded 'Soft Line' Stretch, 32A to 36B. Each **5.50**

Fiberfill Stretch Bra, 32A to 38C. Each **5.50**

Noisette, Translucent Cup, 34-36A, 34-40B, 34-42C ..... Each **3.95**

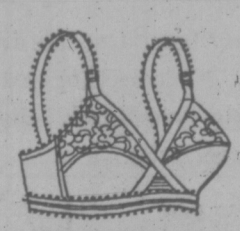

Half Lace Cup, Elastic Straps, 34A to 40C. Each **4.00**

White, Half Translucent Cup, 34A to 36A. 34 to 40B, 34 to 42C. Each **3.95**

NEW! 18-Hour "High Waist" Girdles

This new, revolutionary High Waist Girdle has no uncomfortable stays. The hidden inner panel provides extra support. Exclusive self-adjusting waistband won't roll or bind, and fans apart for easy entry without a zipper. Sizes S.M.L.—XL sizes 1.50 extra.

Regular, Each **$13**

Average Leg Panty, Each **$16**

White Stayless Long Line, Half Translucent Cup, 34 to 40B, 34 to 42C. ..... Each **6.95**

18-Hour Girdles

The first firm control girdle that's comfortable for hours! Made with Spanette (R)—the unique fabric with thousands of tiny air holes for delightfully cool ventilation. Sizes S.M.L. XL sizes **1.50** extra.

Shortie ..... Each **$11**

Long Leg Panty, Each **$14**

Regular ..... Each **$10**

Average Leg Panty, Each **$13**

Personal Shopping: Intimate Apparel (18)

Simpsons-Sears, Hillside: 3190 Shelbourne Street. Lots of Free Parking... No Tickets, No Time Limit. (12-76)

IGA

AT COLWOOD CORNERS 1860 ISLAND HIGHWAY

Prices Effective: Dec. 28, 29, 30, 31

Open Daily 9-9 — Including Sundays

We Reserve the Right to Limit Quantities

TURKEY Utility Grade 20 lbs. and up lb. **39c**

CAN. CHOICE, CAN. GOOD **PRIME RIB ROAST** lb. **1.09**

FULLY COOKED **HAM** WHOLE OR SHANK END LB. **55c**

BONELESS **RIB STEAK** LB. **1.49**

JUBILEE SLICED **BACON** LB. **39c**

RANCH HAND, NINE 2-oz. **STEAK-ETTES** PKG. **79c**

ROBIN RED ½-LB. TIN MINCE SOCKEYE **SALMON** 3 Tins **1.00**

BRAND 7--14-oz. **PORK BEANS** 7 Tins **1.00**

DEL MONTE 12-oz. Whole Kernel **CORN** 4 TINS **89c**

CATELLI 11-oz. MACARONI AND CHEESE **DINNER** 4 FOR **89c**

GRADE A EXTRA LARGE **EGGS** **57c**

ROBIN HOOD **OATS** 5 LBS. **69c**

ROBIN HOOD OR FIVE ROSES **ALL PURPOSE FLOUR** 20-lb. **1.29**

YORK 28-oz. **TOMATOES** 3 TINS **1.00**

FROZO 15-oz. **STRAWBERRIES** 3 FOR **1.00**

VALLEY FARM **FRENCH FRIES** 5 LBS. **79c**

HUNT'S 14-oz. **PEACHES** SLICED OR HALF 4 TINS **1.00**

YORK 48-oz. **APPLE JUICE** 3 Tins **1.00**

CHIQUITA **BANANAS** LB. **10c**

FLORIDA PINK OR WHITE **GRAPE-FRUITS** 10 FOR **99c**

CELERY STALK **29c**

ALTA GEM **POTA-TOES** 15 LBS. **69c**

MIDDLE-CLASS ANIMALS

MARMADUKE

"Everyone ready now? Daddy has to catch the 8:15!"

THE FAMILY CIRCUS

"I guess Santa must have a work shop in Japan, too, 'cause that's where it says this doll was made."

GARDENING
hilda beastall

The Good Things That Can Happen

Exotic foods of the Christmas season are likely to trigger ideas in the gardener's mind of the good things to be grown at home.

We pause long enough to realize that much of the food set before us is either substituted for or a counterpart of what grows so well in local gardens if provided with fertile soil.

Nineteen-seventy-two will be different, we promise ourselves.

We shall grow a few really fine, flavorful potatoes; we shall have sufficient carrots and beets to last until next Christmas Day; parsnips, squash and leeks until early March; sprouts, kale, Swiss chard and winter cabbage until April; peas and green beans successfully frozen; tomato and fruit sauces, preserves and wine from our own trees, bushes and vines.

★ ★ ★

We shall have the green herbs for winter use fresh daily, and enough green salad makings under cover to stimulate appetite when the snow and chilly weather make us anxious.

Newcomers to this area will hear rumors of this wide range of garden produce which is grown here.

Don't shrug it off in disbelief, for although our soils lack the deep fertility of the prairies and certain eastern parts of Canada, it is possible to have a year-round supply of fresh produce if you plan for it.

We invite you — newcomers, new gardeners and others who would like to plan for growing a family vegetable supply — to follow along with our Home Garden column six days a week throughout the year.

You will find hints on making fertile soil — the basis of all gardening; hints on climate and weather; kinds of plants, ornamental and food, we have proved as doing well here.

New varieties of old plants are mentioned from time to time, as we discover their merits or suitability to this area.

★ ★ ★

Gardening here is different to other parts of the country. The variables we encounter include both the soils and the climate; but also the terrific variation in terrain plays an important part in the forming of both soil and micro climate within the garden.

Gardening, for food and for beauty — the two often combined in spectacular effect — is an activity far beyond that of a hobby. It becomes more of a pleasurable necessity as population density increases the limiting pressures around us.

CRYPTIC CROSSWORD

ANSWER TO MONDAY'S PUZZLE

ACROSS
1 Intact
4 Erased
9 Spill the beans
10 Rule out
11 Cedar
12 Snack
14 Inane
18 Opera
19 Hand-out
21 First offender
22 Hurdle
23 Nearly

DOWN
1 Insert
2 Trial and error
3 Cello
5 Rubicon
6 Standing order
7 Desert
8 Photo
13 Chattel
15 Loofah
16 Chaff
17 Stormy
20 Niece

CLUES

ACROSS
1 It proves wildly frolicsome! (8)
5 Descriptive of a sharp drop in sweet production (4)
9 Spare list (4)
10 Choice way to take sustenance (1-2-5)
11 Wash out some underwear in secret (5)
12 Spoil a ruler by putting ink on it, for example? (7)
13 Send a horseman or a motor-cyclist (8-5)
18 Irritable, having let a punt go adrift (8)
19 Five to one each way, see! (4)
20 Rock and roll (7)
21 A left arm which may be raised (5)
22 A drawer of money (4)
23 Stop when the standard is low! (4, 4)

DOWN
2 To be exact, it's an abstract point (7)
3 Calls to say the arenas have been erected (5, 2)
4 Novel censorship on radio or TV? (6, 7)
6 Groomed, Indian fashion? (7)
7 It profoundly improves a channel of communication (7)
8 He puts up the points, or puts them down (6)
13 It may be left on the riverbed or in the bank (7)
14 Is least disposed to leave the shore (3, 4)
15 Maintain there's some body in the beer! (6)
16 Not well enough to carry any weight? (7)
17 You may br surprised if it
17 You may be surprised if it

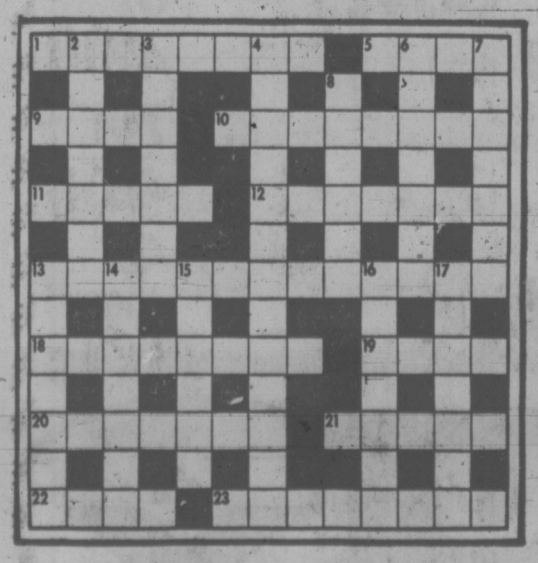

SOLUTION WEDNESDAY

The Bridge Expert

By FRED KARPIN

Today's deal features a neat — and, in retrospect, necessary — safety-play by our South declarer. The hand arose in a high-stake rubber-bridge game. Both sides vulnerable. North deals.

NORTH
♠ A K Q
♡ 9 4
◇ 8 7 5 2
♣ Q 8 4 2

WEST
♠ 10 7 4 3
♡ Q J 8 7 2
◇ J 9 6 3
♣

EAST
♠ J 9 2
♡ K 10 6 5
◇ 10 4
♣ K 10 9 3

SOUTH
♠ 8 6 5
♡ A 3
◇ A K Q
♣ A J 7 6 5

The bidding:

North	East	South	West
Pass	Pass	1 ♣	Pass
3 ♣	Pass	5 ♣	Pass
Pass	Pass		

Opening lead: Queen of ♡.

After the opening heart lead was captured by South's ace, it was perfectly obvious to South that if the four outstanding trumps were divided either 2-2 or 3-1, he was home. If either of these distributions existed, then no matter how he played the trump suit, all he would lose would be a maximum of one trump trick to the defenders' king.

Having learned to be a pessimist through experiences, declarer's worry on the hand was the possibility that one of the opponents might have all four of the missing trumps (the K-10-9-3). If it were West who had them, then South couldn't do a thing about avoiding the loss of two trump tricks: on a low trump lead from the South hand, West would put up the nine, forcing dummy's queen. And with the tripleton K-10-3 remaining, West couldn't be prevented from winning two tricks with his king and ten.

But if it were East who had the four trumps, then South could restrict his trump losses to just one trick. So South played the trump suit on the assumption that East possessed the four trumps.

At trick two, South led the five of clubs, West discarded a heart, and dummy's queen was taken by East's king. After East had cashed the king of hearts, he played a diamond, South's ace winning.

Dummy was then entered via the spade queen, and the eight of clubs was led. East covered this with the nine, which South captured with the jack. The board was then reentered by leading a spade to the king, after which the four to trumps was led. East's remaining 10-3 as now entrapped by South's A-7.

Had our declarer been of an optimistic nature, he might have assumed that since the adversely held trumps figured to be divided 2-2 or 3-1, no harm could come from cashing the trump ace at once. Had he done this, East could not have been prevented from winning two trump tricks with his remaining tripleton K-10-9.

FUN WITH FIGURES

By J. A. H. HUNTER

Each distinct letter in this addition stands for a particular but different digit.

Some numbers are odd and some are even. Our HAM is truly odd! What is it?

```
  M A N
  M A N
      A
  -----
  H A M
```

(Answer tomorrow)

Yesterday's answer: Elsie 22 years old.

Hunter answers all letters: Ideas welcomed.

Dogs Save Boy

OSSIAN, Iowa (Reuter) — Two stray dogs saved the life of a farm boy by leaping on a 1,900-pound bull as it attacked the youth. Thomas Holtaus, 19,w as charged by the Holstein bull Sunday as he drove cows into a barn on his father's farm. The bull butted him in the chest and knocked him down. The dogs' sudden attack on the bull distracted it long enough for the youth's two brothers to drag him to safety.

PEANUTS

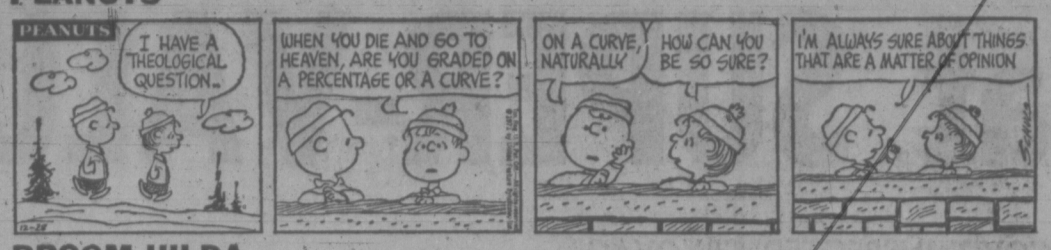

BROOM-HILDA

WIZARD OF ID

APARTMENT 3-G

B.C.

EB AND FLO

MISS PEACH

SNOJOE

NANCY

MARK TRAIL

at SUPER-VALU

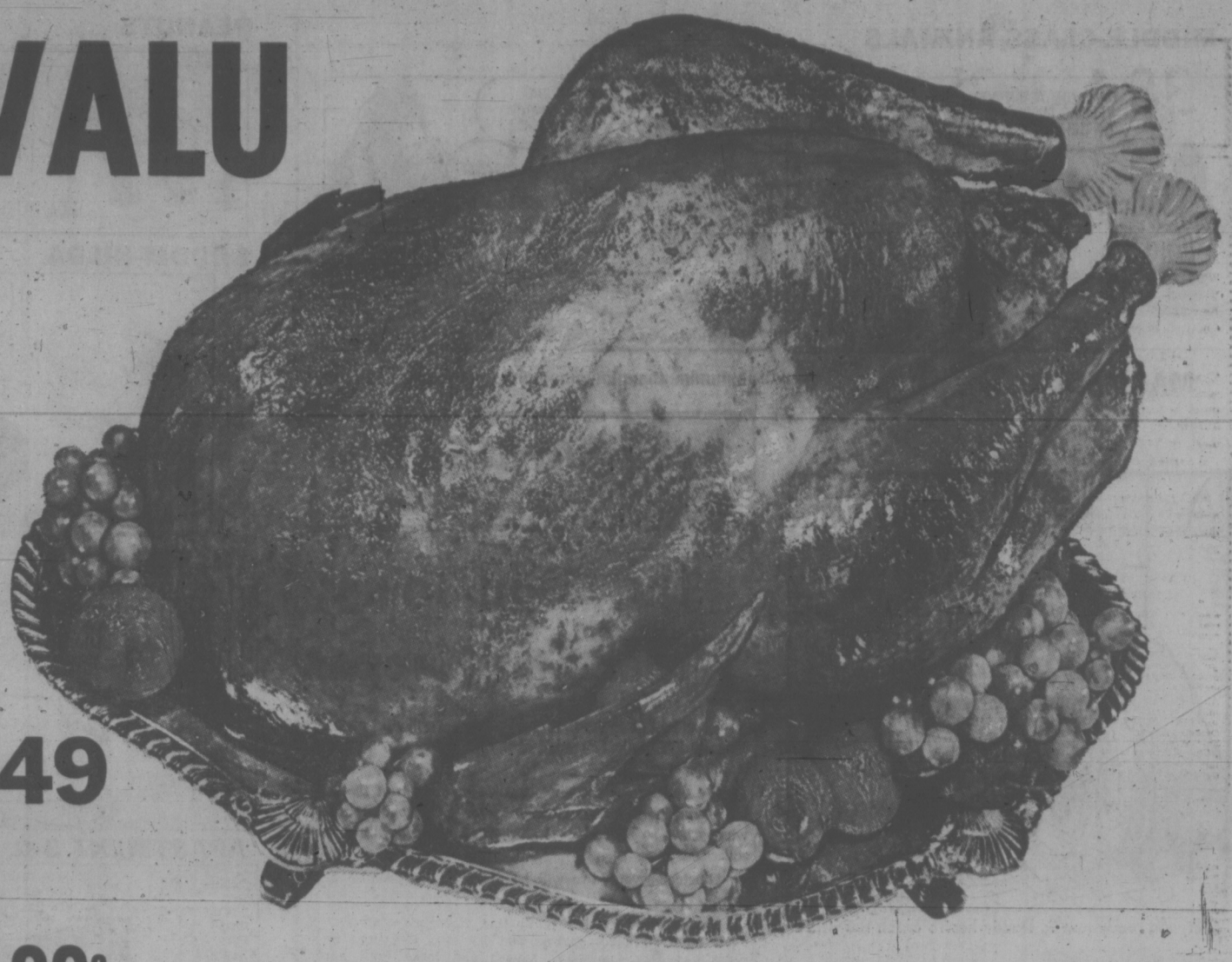

GOV'T INSPECTED CRYOVAC

TURKEYS

PANCO or Maplewood FROZEN 10 to 20 lb. Gr. A lb. **49c**

BARON of BEEF GOV'T INSPECTED CANADA GOOD CANADA CHOICE, with tender timer. Lb. **1.49**

CORNED BEEF Gov't Inspected Meteor Meat. Tender and Tasty. Lb. **99c**

LEG-O-LAMB Gov't Inspected, New Zealand. Whole or Butt Half, lb. **65c**

ROASTING CHICKEN Gov't Inspected, frozen Panco or Scott. Grade A. 5-7 lbs., lb. **59¢**

GOV'T INSPECTED—Wiltshire Sliced **SIDE BACON** 1-lb. pkg. **79¢**

GOV'T INSPECTED **SAUSAGE MEAT** lb. pkg. **45¢**

FORTUNE FROZEN **SHRIMPMEAT** 12-oz. **1.39**

FRESH **OYSTERS** 8-oz. carton **79c**

DUTCH BOY PICKLED **HERRING FILLETS** 12-oz. jar **75c**

DUTCH BOY PICKLED **HERRING ROLLMOPS** Tidbits in Wine Sauce, 12-oz. jar **79c**

HEALTH & BEAUTY AIDS

BAYER **ASPIRIN** 100's **75¢**

ENO **FRUIT SALT** 7-oz. btl. **99¢**

SUDDEN BEAUTY **HAIR SPRAY** 16 oz. **99¢**

McLAREN'S **DILL PICKLES** 32-oz. **49¢**

COLUMBIA WHOLE or JELLIED **CRANBERRY SAUCE** 14-oz. tin 2 for **49¢**

KRAFT **CHEEZ WHIZ** 16-oz. **97¢**

KRAFT — CRAKERBARREL **MEDIUM CHEESE** 12-oz. **87¢**

POLAR FANCY FROZEN **MIXED VEGETABLES** 2-lb. pkg. **49¢**

SNACKERY FROZEN **PIZZA** Pepperoni, salami, mushroom, 10" **79¢**

SUNNIEST—FROZEN—PINK OR Plain. **LEMONADE** 6-oz. tins 6 for **85¢**

HIGHLINER — FROZEN COOKED **SCALLOPS** 7-oz. pkg. **89¢**

FROM FOREMOST

DAIRYLAND **EGGNOG** 8-oz. Ctn. **67¢**

DAIRYLAND — ALL VARIETIES **CHIP DIPS** 8-oz. ctn. 2 for **89¢**

DAIRYLAND — 2 VARIETIES **ICE CREAM** 3-pt. ctn. **89¢**

CHUN KING—4 varieties frozen **EGGROLLS** 6 pkgs. **65¢**

HEINZ FANCY **TOMATO JUICE** 2 48-oz. tins **79¢**

NABOB—ALL FLAVORS **JELLY POWDERS** 6 3-oz. pkgs. **49¢**

NABOB — TOP WHIP **DESSERT TOPPING** 4-oz. pkg. **59¢**

McVITIES **TUC BISCUITS** 6 for **1.00**

NABOB—Sliced, crushed, tidbit **PINEAPPLE** 4 14-oz. tins **99¢**

NABOB SUNGOLD **FRUIT CRYSTALS** 3 pkts. **89¢**

NABOB **PINEAPPLE JUICE** 2 48-oz. tins **69c**

HUNT'S **FRUIT COCKTAIL** 2 14-oz. tins **59c**

BURNS' CANNED **HAM** 1½ lbs. **1.49**

NABOB WHOLE **KERNEL CORN** 2 12-oz. tins **49c**

CARNATION EVAPORATED **CANNED MILK** 4 tall tins **75c**

TULIP **CANNED BACON** 1-lb. tin **79c**

NABOB DELUXE **TEA BAGS** 125's **1.49**

TEXAS PINK **GRAPEFRUIT** 10 for **1.00**

FLORIDA BEEFSTEAK **TOMATOES** lb. **49c**

TEXAS MEDIUM GREEN **PEPPERS** 3 for **39c**

SUNKIST **LEMONS or LIMES** 6 for **39c**

New Year's Party Foods

SNACKS Whistles, Onyums, Pizza Spins, Bugles, etc. **49¢**

POTATO CHIPS Super Valu 9-oz. tri pack 2 pkts. **89¢**

RIPE OLIVES Medium whole ripe **39¢**

SARDINES King Oscar Brisling. ¼s. 2 for **65¢**

MANZANILLA OLIVES Nabob Stuffed 12-oz. jar **67¢**

NUTS & BOLTS Tuffus, 7-oz. pkg. **47¢**

MIXED NUTS Aloha 13½-oz. pkg. **79¢**

BITS & BITS Christies 7-oz. pkg. **45¢**

CHEEZIES Reg. 59c. Pkg. **49¢**

SMOKED OYSTERS Nabob ¼'s tins **49¢**

PRICES EFFECTIVE DEC. 28-29-30-31

STORE LOCATIONS:
5124 Cordova Bay Road
1515 Pandora Avenue

We Reserve the Right to Limit Quantities

SUPER-VALU

BUY BETTER - SAVE MORE

386-2121

CLASSIFIED ADVERTISING

Vancouver Island's Largest Shopping Centre in Print

386-2121

BOX REPLIES

All replies to private box numbers available from 8:00 a.m. to 6:00 p.m., Monday to Friday, inclusive.

Victoria Press Box numbers available on request. Charge $1.00.

OFFICE HOURS

Classified Counter, 8:00 a.m. to 6:00 p.m. Business Office, 9:00 a.m. to 5:30 p.m., Monday to Friday, inclusive.

CLOSED SATURDAY

TELEPHONE HOURS

8:00 a.m. to 8 p.m., Monday to Saturday, inclusive.

CLASSIFIED COPY DEADLINES

Regular classified advertisements may be placed at the counter, 8 a.m. to 5:00 p.m., on the day prior to publication, Monday to Friday inclusive. By telephone, 8:00 a.m. to 5:00 p.m., Monday to Saturday, inclusive.

All classified semi-display copy must be in the possession of Victoria Press Ltd., 2631 Douglas Street, by 4:00 p.m. on the day prior to publication, with the exception that copy for Monday Times must be in by 4:00 p.m. Friday.

FULL COVERAGE CLASSIFIED RATES

AGATE TYPE ONLY

One day 8c per word per day.
Three consecutive days, 7c per word per day.
Six consecutive days, 6c per word per day.
Agate headings and white spaces to be charged at the word rate (5 words per line).
Minimum advertisement 10 words and $1.00.
Each initial, sign, group of figures and abbreviations counts as one word.

All ads requiring a style other than that mentioned above will be charged by the measured agate line (14 agate lines equal 1 inch).
One day 38c per line, $5.32 per inch.
Three consecutive days 33c per line, $4.62 per inch.
Six consecutive days 28c per line, $3.92 inch.
National rate 43c line per day
Ten per cent surcharge if more than one size type is used.

Birth Notices, $2.00 per insertion for standard message of 20 words or less. 8c each additional word or initial.

In Memoriam Notices, Cards of Thanks, Death and Funeral Notices, not exceeding 12 lines, $3.25 first insertion and $2.40 subsequent insertions. Each additional line 33c daily.

Births, Deaths, In Memoriam Notices, Cards of Thanks not accepted by telephone.

SUBSCRIPTION RATES

Wherever carrier service is maintained, $3.00 per month.
By mail—
Canada, $3.50 per month, $10.00 per 3 months, $39.00 per year.
United States, $4.00 per month.
Saturday Only—
Canada, 25c per copy, $13.00 per year.
United States, 30c per copy, $15.60 per year
Commonwealth and Foreign rates upon request.
Mail subscriptions are payable in advance
Authorized as second class mail, Post Office Department, Ottawa.
Member Audit Bureau of Circulations

TERMS OF PUBLICATION

The Victoria Press Ltd. shall not be liable for non-insertion of any advertisement beyond the amount paid for such advertisement

In the event of an error occuring the liability of Victoria Press Ltd. shall not exceed the charge for the space actually occupied by the item in question.

All claims on error in publication shall be made within 12 hours thereafter and if not made shall not be considered. No claim will be allowed for more than one incorrect insertion nor for errors not affecting the value of the advertisement.

All estimates of cost are approximate. Advertisers will be charged with space actually used.

All advertising copy will be subject to the approval of the Victoria Press Ltd., who reserve the right in its sole discretion to classify, reject or insert copy furnished.

Advertisements must comply with the British Columbia Human Rights Act which prohibits any advertising that discriminates against any person because of his race, religion, sex, colour, nationality, ancestry or place of origin, or because his age is between 44 and 65 years, unless the condition is justified by a bona fide requirement for the work involved

While every endeavor will be made to forward replies to box numbers to the advertiser as soon as possible, we accept no liability in respect of loss or damage alleged to arise through either failure or delay in forwarding such replies, however caused, whether by negligence or otherwise.

CIRCULATION REPRESENTATIVES

Duncan, Chemainus—
P. J. Rogers 746-6181
Lake Cowichan—
P. Edwards 749-6771
Nanaimo—
R. Lakey SK 3-2766

United States Representatives
MATHEWS SHANNON and CULLEN, INC
New York, Boston, Chicago, Detroit, Philadelphia, Pittsburgh, Cleveland, Syracuse, Charlotte, Atlanta, Cincinnati.

DUNCAN BUREAU

262 Station Street (Hamilton Electric Building) Office and telephone hours 1 p.m. to 5 p.m. Monday to Friday, inclusive.
PHONE DUNCAN 746-6181

CLASSIFIED SERVICE FOR DUNCAN COWICHAN VALLEY CHEMAINUS RESIDENTS
Classified Ads phoned in to our Duncan office 746-6181 before 3:30 p.m. will appear in the following day's papers.

PHONE DIRECT **386-2121** TO PLACE YOUR CLASSIFIED AD

NOTICE OF COPYRIGHT

Full, complete and sole copyright in any advertisement produced by Victoria Press Ltd. is vested in, and belongs to, Victoria Press Ltd.; provided, however, that copyright IN THAT PART AND THAT PART ONLY of any such advertisement consisting of illustrations, borders, signatures or similar components which is, or are, supplied to Victoria Press Ltd. by the advertiser in the form of engravings, matrices, casts, etc., and incorporated in said advertisement shall remain in and belongs to the advertiser.

CLASSIFICATION INDEX

VITAL STATISTICS
1 Births
5 Deaths and Funerals
8 Cards of Thanks
9 In Memoriam
10 Funeral Directors

NOTICES
11 Monumental
14 Announcements
15 Coming Events and Meetings
16 Catering, Banquet and Reception Rooms
17 Restaurants
18 Places to Visit
20 Lost and Found

EMPLOYMENT
21 Male Help Wanted
25 Male or Female Help Wanted
26 Female Help Wanted
27 Teachers Wanted
29 Situations Wanted Male
30 Situations Wanted Female
31 Situations Wanted Male or Female

BUSINESS SERVICES AND DIRECTORY
36 Business Services and Directory

PERSONAL SERVICES
32 Trade Schools
33 Bands, Musicians and Orchestras
38 Travel
39 Personals
40 Business Personals
42 Education
43 Dancing
71 Music Teachers

MERCHANDISING
60 Fuel
63 Timber
65 Building Supplies
70 Musical Instruments
77 Motorcycles
78 Bicycles
80 Boats and Marine
83 Aeronautical
92 Sporting Goods
93 Stoves and Furnaces
96 Cameras, Supplies and Photo Finishing
97 Furniture
98 TV, Stereo, Radio Sales and Service
99 Groceries, Meat and Produce
100 Miscellaneous for Sale
103 Miscellaneous Wanted
109 Miscellaneous to Rent
113 Wanted to Rent, Miscellaneous
115 Swaps
117 Antiques
119 Florists
120 Garden Supplies
125 Pets and Supplies
127 Chicks, Poultry, Hatching Eggs, Supplies
128 Livestock and Supplies
130 Heavy Equipment, Machinery
135 Farm Implements

AUTOMOTIVE
150 Cars for Sale
151 Foreign Import and Sports Cars
152 New Car Directory
154 Trucks and Buses
156 U-Drives and Auto Washing
158 Tires
160 Parts, Accessories
162 Auto Repairs, Service and Towing
164 Auto Body Work and Painting
166 Cars and Trucks Wanted
168 Campers and Trailers
169 Mobile Homes and Parks

ACCOMMODATION
175 Hotels
178 Summer Resorts
181 Tourist Accommodation
185 Convalescent and Rest Homes

RENTALS
190 Room and Board
191 Room and Board Wanted
193 Rooms to Rent
194 Rooms Wanted
197 Housekeeping Rooms to Rent
199 Housekeeping Rooms Wanted
200 Apartments to Rent, Unfurnished
201 Apartments to Rent, Furnished
202 Apartment Furniture to Rent
203 Apartments Wanted
206 Duplexes to Rent
207 Duplexes Wanted to Rent
210 Houses to Rent, Unfurnished
211 Houses to Rent, Furnished
212 Houses Wanted to Rent
212 Houses Wanted to Rent
215 Halls, Warehouses, Stores and Offices to Rent

FINANCIAL
155 Automobile Financing and Insurance
230 Personal Loans and Insurance
233 Mortgage Loans and Insurance
234 Mortgages for Sale
235 Wanted to Borrow

REAL ESTATE
240 Business Opportunities
241 Business Opportunities Wanted
244 Revenue Property
245 Revenue Properties Wanted
247 Commercial or Industrial Properties
250 Houses for Sale
253 Country Homes and Properties
256 Waterfront Properties
258 Condominiums and Townhouses
263 Garages for Sale, Rent, Wanted
265 Houses Wanted to Buy
268 Listings Wanted
270 Exchange Real Estate
271 Lots for Sale
273 Property for Sale
274 Property Wanted
280 Acreage for Sale and Wanted
285 Up-Island Properties
290 Farms for Sale and Wanted
293 Gulf Islands Properties
295 Listings Cancelled

5 DEATHS, FUNERALS

BUCKLE — In Victoria on December 26, 1971, Mr. Thomas Francis Buckle, aged 43 years; born in Tisdale, Saskatchewan, and a resident of Victoria for the past 10 years; residing at 966 Fairfield Road. He is survived by his wife, Margaret, of Victoria; his mother, Mrs. Jean Buckle, of Victoria; two daughters, Mrs. K. W. (Marlaine) Esquire of Vancouver and Mrs. G. (Janys) Surtees of Kitimat, B.C., and two grandchildren.
Funeral service at McCall Bros. MAIN CHAPEL, Johnson and Vancouver Streets, on Thursday, December 30, at 1:00 p.m. with the Rev. J. A. Roberts officiating; followed by cremation. (Flowers gratefully declined. If desired, friends may make donations to the Arthritic Kidney Fund, c/o Green, Horwood and Monroe, Solicitors, 625 Fort St., Victoria, B.C.)

CARTER — Mrs. Lily R. (Lil) Carter, at Burnaby General Hospital, in her 83rd year. December 26; born in Worcestershire, England, in 1889, came to Cumberland in 1913. Predeceased by her husband, Frank, in 1945, she is survived by three daughters and one son, (Mary) Mrs. Harry Christie, Vancouver, (Joyce) Mrs. C. J. Pye, Victoria, (Madge) Mrs. Bert Clifford, Mission, B.C., and Terry Carter, Royston, B.C.; also 13 grandchildren and 10 great-grandchildren.
Services to be held at Mission, 1 p.m., Wednesday, December 29, with interment at Cumberland.

COGSWELL — In Victoria on Saturday, December 25, 1971, Mrs. Dorothy Cogswell, of 206-1002 Vancouver Street. Mrs. Cogswell was born in 1889 in North Wales and had been a resident of Victoria for the past 58 years. She is survived by one daughter, Dorothy Ann, and one son, Norris, both of Victoria; four grandchildren and four great-grandchildren.
A private family funeral service will be conducted on Wednesday, December 29, 1971, at 11:00 a.m. from CHAPLIN'S FUNERAL CHAPEL, with the Rev. Canon H. M. Bolton officiating; followed by cremation. Flowers gratefully declined.

CLASSIFICATION INDEX

HARKNETT—Suddenly in Victoria, Friday, December 24, Mr. Leonard Harknett of Durrance Road, age 68 years. Born in Bideford, Devon, England, and resident of Victoria for 50 years. He is survived by his wife Euphemia; son, Vernon; daughter, Mrs. Wesley Swan (Shirley); five grandchildren; two brothers, Arthur, of Sooke, and William, of Victoria, and one sister, Mrs. W. Coughlin (Maggie), of Vancouver, Washington.
Funeral service in McCall Bros. Main Chapel, corner of Vancouver and Johnson, on Wednesday afternoon, Dec. 29, 1971, at 3:45, Rev. H. Pike officiating, followed by cremation. (Flowers gratefully declined. If so desired, friends may contribute to the Heart Fund, 620 View Street.

HARRIS — Ian, Suddenly in Victoria on December 23, in his 52nd year; born in Acton, England. Survived by his wife, Teresa; also his mother, Rev. D. A. Harris, and cousins.
Services will be held on Wednesday, December 29, at 11:00 a.m., in the Chapel of the Royal Oak Crematorium; Rev. A. R. D. Robertson officiating. Arrangements through the Memorial Society of B.C. and First Memorial Services Ltd.

HOBSON — Suddenly in Victoria on December 24, 1971, Mr. Harry Hobson, aged 75 years, of 1440 Clifford St. He is survived by his wife Suzanne at the residence; his son Earl and daughter-in-law Margaret and 2 grandchildren of Richmond. He was well known in musical circles and was associated with the Queen Victoria Inn. He was a member of the Musicians' Union and the Philatelic Club.
Funeral service in McCall Bros. FAMILY CHAPEL, on Wednesday, December 29, at 1:15 p.m., followed by cremation.

JAYNES—In New Westminster, B.C., on December 22, 1971, Bertha Victoria Jaynes, aged 67 years, a native daughter of Victoria. Survived by her loving husband Victor, of 964 Heywood Ave.; one brother, Stanley Foxgord, of Victoria; sister-in-law, Mrs. Kay Foxgord, of Victoria; several nieces and nephews.
Funeral service in McCall Bros. FLORAL CHAPEL, Johnson and Vancouver Sts., on Wed., Dec. 29, at 2:15 p.m., with Pastor F. F. Balmer officiating. Interment at Royal Oak Burial Park.

JOHNSTON — In Victoria on Saturday, December 25, 1971, Mrs. Mary Bertha Johnston, age 89, of 2918 Lamont Road. Mrs. Johnston was born in Cumbermere, Ontario, and was a resident of Estevan, Sask., and has been a resident of the Greater Victoria area for the past 21 years. She is survived by one daughter, Mrs. Z. (Ethel) Hamilton, of Victoria; two sons, Lloyd of Camrose, Alta. and Harry of Mayville, North Dakota; one brother, Thomas Waddington, Calgary; ten grandchildren and four great-grandchildren.
The funeral service will be conducted on Wednesday, December 29, 1971, at 2:00 p.m., from CHAPLIN'S FUNERAL CHAPEL, with Chaplain W. J. Bingham officiating; followed by cremation. Flowers gratefully declined. Friends wishing may make contributions to a charity of their choice.

KUHN—In Victoria, on Sunday, December 26, 1971, Mr. David Kuhn, age 75, of 803—670 Dallas Road. Mr. Kuhn was born in Winnipeg, Man., and was a resident of Edmonton prior to taking up residence in Victoria 10 years ago. He was a member of the C.N.R. Pensioners Assoc. He is survived by his loving wife Laura, at the residence; three sisters, Miss Elsie Kuhn, Toronto, Miss Bernice Kuhn, Portland, Oregon, and Mrs. W. (Ruth) Zeaton, of Mississauga, Ont.
The funeral service will be conducted on Thursday, December 30, 1971, at 2:00 p.m., from CHAPLIN'S FUNERAL CHAPEL, with the Rev. Dr. H. W. Kerley officiating, followed by cremation. Flowers gratefully declined. Friends wishing may make contributions to the Canadian Diabetic Association.

LUM—In Victoria, B.C., on December 24, 1971, Mr. Gim Tim Lum, aged 83 years. Born in Canton, China, and had been a resident of Victoria for the past 22 years, late residence 1028 Mason Street. Survived by his wife, Yow Kum, at home; son, Did Min, Victoria, B.C.
Service will be held in the Sands Mortuary Limited, "Memorial Chapel of Chimes," on Thursday, December 30, 1971, at 1:00 p.m., Rev. Edward Ling officiating. Interment in the Royal Oak Burial Park.

McPHERSON — At St. Joseph's Hospital, Victoria, B.C., Miss Ethel Frances Lorraine McPherson; born in Revelstoke, B.C., and a resident here for many years. Survived by a niece in Powell River, B.C.
Funeral service in Hayward's Funeral Chapel on Wednesday, at 1:30 p.m., cremation.

MILLS — On December 26, 1971, in Victoria, Col. Victor W. Mills, O.B.E., (Ret'd.), of 548 Dallas Road; formerly of Regina. He leaves his wife, Henrietta; and one brother, Jack, in London, England.
Funeral service at McCall Bros. FLORAL CHAPEL, Johnson and Vancouver Streets, on Thursday, December 30, at 3:30 p.m., with Padre Douglas Kendell officiating; followed by cremation.

PINNOCK—In Victoria, on Wednesday, December 22, Miss Grace Barton Pinnock, of 857 McClure St. Miss Pinnock was born in Redding, England, and had been a resident of Victoria for the past 32 years. She is the last surviving member of her family.
The funeral service will be conducted on Thursday, December 30, 1971, at 10:00 a.m. from the Lady Chapel of Christ Church Cathedral, with the Very Rev. Dean Brian Whitlow officiating. Interment in Royal Oak Burial Park. CHAPLIN'S FUNERAL CHAPEL in charge of arrangements.

RAWLINGS — At hospital in Victoria on December 24, 1971, Mr. Reginald Noel Rawlings, aged 87 years, of 1111 Leonard Street; born in Glenboro, Manitoba, a resident of Victoria for 22 years. He is survived by his loving wife, Margaret, at the residence; one daughter, Mrs. W. L. (Margaret) McGraw of Regina, one son, Reginald, of Glenboro, Man.; six grandchildren; four great-grandchildren. Mr. Rawlings was a member of Glenboro Masonic Lodge No. 48, AF and AM.
Funeral service at McCall Bros. MAIN CHAPEL, Johnson and Vancouver Streets, on Wednesday, December 29, at 10:15 a.m., with the Very Rev. Dr. J. L. W. McLean and the Rev. Bruce Molloy officiating. Interment at Royal Oak Burial Park. (Flowers gratefully declined. Donations may be made to the Cancer Fund, 857 Caledonia Ave., Victoria, B.C.

ROBINSON — Suddenly, in Victoria, B.C., at the Royal Jubilee Hospital, on December 27, 1971, Mrs. Frances Gilberta Robinson, aged 60 years, late residence 201 Cayre Street, Coquitlam, B.C.; formerly of Courtenay, B.C. She leaves her loving husband, Leslie James, at home; son, Kenneth Donald McLaughlin, Victoria, B.C.; daughter, Mrs. Nedra Frances Williams, Lowther, Ontario; two sisters, Mrs. E. J. (Katherine) Costain; Mrs. J. W. (Georgina) Watt, Victoria, B.C.; six grandchildren, four nieces, six nephews.
Service will be held in the Sands Mortuary Limited "Memorial Chapel of Chimes" on Thursday, December 30, 1971, at 11:00 a.m., Rev. F. W. Hayes officiating; cremation.

VARNAITIS—On Dec. 26, in Victoria, Mrs. Anna Varnaitis, aged 82 years, of 148 Moss Street, Victoria. She leaves two daughters, Mrs. S. (Anne) McDougall, with whom she resided, Mrs. Adele Vincent, of Rhodesia; one granddaughter, and two great-granddaughters, all in Rhodesia. Rev. Father R. J. Caldwell will conduct the service on Wednesday afternoon, Dec. 29, at 4 o'clock, in McCall Bros. FAMILY CHAPEL. (Flowers gratefully declined.)

WARREN — In Victoria on December 27, 1971, Mrs. Annie Jane Warren, aged 76 years, the eldest daughter of a pioneer family (Joel Pendray); born in Cornwall, England, and a resident of Victoria for 59 years. She is survived by her loving husband, Ted, of 920 Falmouth Road; three sons, Ronald, Garfield and Charles of Victoria; two sisters, Mrs. Cooper of Port Alberni, and Mrs. Wollam of Vancouver; four brothers, Alfred, Thomas, and James of Victoria and Ernest of Los Angeles; also eight grandchildren and 11 great-grandchildren.
Funeral service at McCall Bros. FLORAL CHAPEL, Johnson and Vancouver Streets, on Thursday, December 30, at 2:15 p.m., with the Rev. H. Pendray officiating. Interment at Royal Oak Burial Park.

WEBER — On December 26, at Duncan, B.C., Mr. Richard Peter Weber, beloved husband of Sarah Weber of R.R. No. 1, Shawnigan Lake, aged 85 years. Born in Germany, Mr. Weber came to Canada in 1888, directly to Victoria. Losing their home in the Great Victoria fire they moved to Esquimalt, then to Extension, B.C., and in 1928 to the Cowichan Valley. He is survived by his wife, Sarah; one son, Vincent P., of Ottawa; two daughters, Mrs. L. Norbury (Rita) of Victoria and Mrs. R. Joyce (Pat) of Mill Bay; seven grandchildren; one great-grandchild. Also surviving is a sister, Mrs. C. Boyle, of Victoria. Mr. Weber was a contractor until his retirement in 1961. He was a member of the Knights of Columbus for 42 years and was a fourth degree member. Former president of the Shawnigan Lake Board of Trade, he had been chairman of the School Board for many years. He was a member of the St. Francis Xavier Roman Catholic Church at Mill Bay, and of Mary Queen of the World Roman Catholic Church at Shawnigan Lake.
Prayers will be offered 7:30 p.m., Wednesday, in the Hirst Funeral Chapel. Requiem Mass will be celebrated at 10 a.m. Wednesday, in St. Francis Xavier Church. Rev. Father Leonard will be the celebrant. Interment in the Churchyard Cemetery. Hirst Funeral Chapel in Care of arrangements. Should friends so desire, donations may be made to the Canadian Heart Fund, Suite 218—620 View St., Victoria, B.C.

WHITNEY-GRIFFITHS — In Victoria, B.C., on December 26, 1971, Mrs. Dorothy Whitney-Griffiths, a resident of Victoria for past 32 years, late residence 2518 Shoreacres Road, Sidney, B.C. She leaves a family of three brothers and her aunt, Mrs. W. B. Fairbanks.
Private services will be held in HAYWARD'S FUNERAL CHAPEL on Wednesday, December 29, 1971, Rt. Rev. Bishop D. A. G. Rankilor officiating; cremation. Flowers gratefully declined.

WOODCOCK — Edith, at Victoria, December 27, in her 91st year. Beloved sister of Hubert Charles; she is also survived by one son, Ernest Clifford, of Victoria; one daughter, Mrs. Olive Wilson, of Princeton, B.C., five grandchildren and eight great-grandchildren.
Memorial services will be held on Thursday, December 30, at 11:00 a.m., in the Chapel of the Royal Oak Crematorium; Rev. J. R. Allan officiating. Flowers are greatfully declined. Donations may be made to the Canadian Arthritis and Rheumatism Society. Arrangements through the Memorial Society of B.C. and First Memorial Services Ltd.

WOODWARD — Suddenly, on December 25, 1971, Mrs. Mina Woodward, aged 86 years; born in Des Moines, Iowa, and a resident of Victoria for the past 12 years, late residence 847 Dunsmuir Street, formerly of Regina, Saskatchewan. Predeceased by her husband, Charles, in 1959, she leaves one son, John Brian, Regina, Sask.; daughters, Mrs. Margaret Clarke, Vancouver, B.C., Mrs. Nellie Appleby, Victoria, B.C., Mrs. Ida Dmytruk, Calgary, Alberta; seven grandchildren and four great-grandchildren. The late Mrs. Woodward was a pioneer resident of Osage, Saskatchewan.
Service will be held in the Sands Mortuary Limited "Memorial Chapel of Chimes" on Thursday, December 30, 1971, at 3:00 p.m., Rev. J. Rae Allan officiating; cremation.

The Lord is my shepherd; I shall not want.

He maketh me to lie down in green pastures: He leadeth me beside the still waters.

He restoreth my soul: He leadeth me in the paths of righteousness for His name's sake.

Yea, though I walk through the valley of the shadow of death, I will fear no evil; for thou art with me: thy rod and thy staff they comfort me.

Thou preparest a table before me in the presence of mine enemies: thou anointest my head with oil; my cup runneth over.

Surely goodness and mercy shall follow me all the days of my life: and I will dwell in the house of the Lord for ever.

PSALM 23.

9 IN MEMORIAM

BENNETT — In loving memory of a dear husband and father, George P. Bennett, who passed away December 26, 1970.
One sad and lonely year has passed
Since our great sorrow fell.
The shock that we received that day
No one can ever tell
God gave us courage to meet it,
And strength to bear the blow
Yet what it meant to lose you
No one will ever know
You bade no one a last farewell
or even said goodbye,
You were gone before we realized
And only God knows why.
—Sadly missed and lovingly remembered by his wife Betty and family.

KEATS — In loving memory of our dear mother, wife and grandmother Doris May, who passed away Dec. 28, 1969.
In our home she is fondly remembered;
Sweet memories cling to her name,
Those who loved her in life sincerely
Still love her in death just the same.
—Sadly missed by Duke, Dodie, Smitty and grandchildren David, Donna and Patti.

10 FUNERAL DIRECTORS

WE CARE
Four Chapels Dedicated to Service. Sensible Prices.

SANDS MORTUARY LTD.
"Memorial Chapel of Chimes" 1803 Quadra, Victoria, B.C.
388-5155 - 388-5156 - 383-7511

SANDS
"CHAPEL OF ROSES"
9838 Fourth St., Sidney, B.C
656-2932

WESTWOOD
"CHAPEL OF FLOWERS"
(SANDS)
No. 1, Newcastle Ave.,
Nanaimo, B.C. - 753-2032

SANDS
"CHAPEL OF HEATHER"
317 Goldstream Ave.,
Colwood, B.C. -478-3821

Independent, Family Owned and Controlled. Sands since 1912.

McCALL BROS.
Funeral Chapels
1400 Vancouver Street
385-4465 — 385-4466 — 385-4467

WEDNESDAY
RAWLINGS, Mr. Reginald N.
10:15 a.m.—FLORAL CHAPEL
HOBSON, Mr. Harry
1:15 p.m.—FAMILY CHAPEL
JAYNES, Mrs. Bertha Victoria
2:15 p.m.—FLORAL CHAPEL
HARKNETT, Mr. Leonard
3:45 p.m.—FLORAL CHAPEL
VARNAITIS, Mrs. Anna
4:00 p.m.—FAMILY CHAPEL

THURSDAY
GRIFFITHS, Mrs. Margaret
11:00 a.m.—FAMILY CHAPEL
BUCKLE, Mr. Thomas F.
1:00 p.m.—FLORAL CHAPEL
ELLIS, Mr. James W.
1:15 p.m.—FAMILY CHAPEL
WARREN, Mrs. Annie J.
2:15 p.m.—FLORAL CHAPEL
MILLS, Col. Victor W., O.B.E.
3:30 p.m.—FLORAL CHAPEL

TO BE ANNOUNCED
MUNROE, Mr. Harry
HIPSON, Mr. Joseph
DUNN, Mrs. Gladys
ELFORD, Mr. William R.

HAYWARD'S CHAPEL
Ready to carry out the family's wishes, quietly, sympathetically, with efficiency and dignity.
386-3505
734 Broughton St.
A. W. FRANCIS, OWNER-MGR.

THOMSON & IRVING
Funeral Chapel
Est. 1906 — Formerly of Winnipeg
A Dignified and Understanding Service at Moderate Cost
PRE-NEED AT NEED
SHIPMENTS
1625 Quadra St. Phone 384-2612

CHAPLIN'S FUNERAL CHAPEL
Kindness — Courtesy — Service
1155 Fort 384-5512

FIRST MEMORIAL SERVICE
Undertakers for the Memorial Society of B.C. — 384-7041

11 MONUMENTAL

STEWART MONUMENTAL Works Ltd.
ESTABLISHED 1896
Memorial of Distinction
Marble fireplace and tabletops
1403 May St. 384-3452

MORTIMER'S MONUMENTS
ESTABLISHED 1877
"The Finest in Craftsmanship"
633 DAVID ST. 383-6421

14 ANNOUNCEMENTS

CLASSIFIED COPY DEADLINE FOR THE NEW YEAR HOLIDAY PERIOD

Classified Semi-Display Advertising for Saturday Colonist, Jan. 1 Monday Times, Jan. 3 12 NOON, FRI., DEC. 31

REGULAR CASUAL CLASSIFIED ADS may be phoned in until 5 p.m., Friday, Dec. 31, for Saturday, Jan. 1, Colonist and Monday, Jan. 3, Times.

Victoria Press Building will be closed all day January 1.

TELEPHONE 386-2121

15 COMING EVENTS AND MEETINGS

ENJOY DANCE MUSIC
on
CFMS-FM Radio
or
Channel 12 (Victoria Cablevision)
From 11 p.m.-2 a.m.
NEW YEARS EVE
DEC. 31
Sponsored by
KENT'S LTD.
742 Fort 383-7104

NEW YEAR'S EVE
Dinner, dance, novelties, prizes. Army, Navy, Airforce Veterans, 1001 Wharf St. Tickets $12 per couple.

NEW YEAR'S EVE DANCE
Old Time, Prizes, Novelties. Supper (no licence). Tickets $3.75 each. Number limited. Last date December 28. Phone 598-2708. Lake Hill Hall, 3880 Quadra. Columbian Orchestra.

BINGO EVERY THURSDAY AT St. Joseph's Parish Hall. Watch advertisement.

ALL — PT.

15 COMING EVENTS AND MEETINGS

LONDON BOXING AND ATHLETIC CLUB
BINGO
Every Wednesday, 7:30 p.m.
CLUB TANGO
1037 View St.
FREE ADMISSION
All cards 25c each
Good Prizes
one at $200
one at $100
ALL GOOD NEIGHBOURS DOOR PRIZES
plus
20 STEAKS
5 Extra Cards
25c Per Card
Free Bus and Parking
Everyone Welcome
Help Youth Sports
Soccer, Hockey, Lacrosse
Softball, Baseball, Etc.
AT NO COST TO BOYS

EVENING OPTIMIST BINGO
TUESDAY — 7:30
Club Tango, 1037 View St. (at Cook).
Limited free parking, east side of building. Minimum payoff $20 per game, 20th game $200. 19 good neighbor games. 5 cards for $2. 10 door prizes. $3 each.

16 CATERING, BANQUET and RECEPTION ROOMS

QUEENS ROOM
Queen Victoria Inn, re-opening March 1, 1972. Victoria's fabulous setting for that important wedding reception, private party, etc. Full catering available. Information and reservations call. 386-2812.

20 LOST and FOUND

LOST: BETWEEN CAMPUS View School and Emerald Place, December 22, child's blue-framed glasses. Phone Jayne 477-4438.

LOST: MAN'S HAT, INITIALS R.E.G., at St. Andrew's Hall, Pandora Avenue, Friday, December 17. 479-7332.

LOST: FEMALE SIAMESE KITten, 5 months old, in Langford near Westbrook Plaza. 478-1834.

LOST, AROUND WALLACE Drive, Brentwood, Chev wheel. Reward offered. 478-3089.

LOST: GOLD RING WITH 2 DIAmonds and ruby. Reply Victoria Press, Box 140. Reward.

LOST: "ANGUS" BLACK SCOTtie, large ring on collar. Reward. 385-6385.

WIDE EMBOSSED SILVER bracelet. Reward. Phone 598-2005.

LOST YOUR PET? HOMES wanted, found. SPCA. 383-0514.

HAVE YOU LOST YOUR CAT? Homes wanted. CPL. 598-5731.

FOUND: MALE BURMESE CAT, Gordon Head area. 477-2573.

21 MALE HELP WANTED

ADVERTISEMENTS IN THIS CLASSIFICATION MUST COMPLY WITH THE BRITISH COLUMBIA HUMAN RIGHTS ACT SEE COLUMN 1

OUR FINEST YEAR
In over a quarter of a century is just ending. Join us now for your record earnings in '72. We seek a local representative to offer both product and service to the commercial industrial and institutional market. Our tremendous selection of products, our highest commission rate, our unique selling policies, all add up to your best possible opportunity. Local manager to assist you. Upper age bracket welcome. Full or part-time (to start). No commission holdback. No cash investment. A lifetime career. Write The Certified Electric Company, Dundas, Ontario.

REAL ESTATE APPRAISER
Wanted for our expanding office, aggressive qualified appraiser. Good working conditions and remuneration.
P. G. JACKSON LTD.
631 FORT ST.
388-6658

A CAPABLE MAN TO OPERATE a delivery service on a yearly contract basis. No capital required, vehicle on lease basis. Knowledge of Greater Victoria and experience in handling domestic goods necessary. Give refernces. Victoria Prss Box 130.

GOOD INCOME PLUS CASH BONUS for mature man over 40 in Victoria area. Take short auto trips to contact customers. Air mail President, Dept. AL, P.O. Box 70, Station R, Toronto 352, Ontario.

IF YOU'RE GOING TO SELL life insurance you may as well be with the fastest growing company in Canada. We also have a top contract. Inquire at Monarch Life, 384-0584.

LOCAL FUEL OIL DISTRIBUTOR requires experienced furnace mechanic. Must have knowledge of both warm air and hot water systems. Submit application with references to Victoria Press, Box 137.

EXPERIENCED A. B. DICK 360 operator. Write giving particulars to Victoria Press, Box 125.

25 MALE OR FEMALE HELP WANTED

ADVERTISEMENTS IN THIS CLASSIFICATION MUST COMPLY WITH THE BRITISH COLUMBIA HUMAN RIGHTS ACT SEE COLUMN 1

REAL ESTATE SALES EXPERIENCED OR INEXPERIENCED
People in Victoria like to do business with a well-established real estate firm. It means they can be assured of integrity and service. P. R. Brown and Sons Limited have been giving and guaranteeing this kind of service since 1900. Get a head start in 1972 by becoming associated with our progressive organization.
We offer many advantages: generous commission, complete mortgage facilities, full-time sales manager to assist you, modern office facilities in the centre of downtown.
We will sponsor and train selected applicants for the next real estate course.
For further information or confidential interview, please call:
Jim Murdoch 385-3435
P. R. Brown and Sons Ltd.

REAL ESTATE SALES PERSONNEL
WE WILL HAVE OPENINGS IN THE NEW YEAR FOR LICENSED SALES PERSONNEL AND INVITE INQUIRIES FROM INTERESTED LICENSEES. PLEASE CONTACT T. G. M. CUSTANCE FOR CONFIDENTIAL INTERVIEW.
SWINERTON, STEWART CLARK, LTD.
1318 BLANSHARD STREET
OFFERING A COMPREHENSIVE SERVICE IN REAL ESTATE INSURANCE, MORTGAGE FINANCING AND PROPERTY MANAGEMENT SINCE 1882.

START THE NEW YEAR RIGHT. Choose your profession in sales with Del Interiors and Modernizing. We do complete home and business additions, renovations and interior decorating. Phone 382-2151.

25 MALE OR FEMALE HELP WANTED

THINKING REAL ESTATE.
If your serious then why not drop in or call Douglas Realty Limited. We will sponsor and train suitable applicants in the next Pre-Licensing Real Estate course. Call Frank Marshall at 385-8784 anytime.

Douglas Realty Limited
No. 12 Centennial Square

NEED MONEY? SERVICING Fuller customers, 4-8 hours daily, bonuses and all benefits. For appointment 385-1132.

26 FEMALE HELP WANTED

ADVERTISEMENTS IN THIS CLASSIFICATION MUST COMPLY WITH THE BRITISH COLUMBIA HUMAN RIGHTS ACT SEE COLUMN 1

AUTO POLICY TYPIST
General Insurance Company requires services of Junior typist to type and code automobile policies and endorsements. Please reply providing all details to Victoria Press, Box No. 131.

CO-OPERATIVE FIRE AND CASualty Company requires a claims secretary, $405 to $500 per month, depending on experience. Typewritten applications by January 6th to Mr. G. Irvine, Claims Department, 1396 Hillside, Victoria.

AVON CALLING
RETIRING? BEGIN A NEW LIFE. Be an Avon representative. Earn while you meet new friends in your spare time. Call now: Mrs. Burkinshaw, 384-7345.

HOUSEKEEPER TO LIVE IN with elderly lady in nice Oak Bay home. Salary plus room and board. Older person preferred. Permanent position. Phone during day, 385-2471, ask for Mr. Fawcett. Eves. before 9, 592-2562.

FULLY QUALIFIED SALES CLERK FOR LADY'S FASHION WEAR. FULL AND PART-TIME. ONLY THOSE WITH EXPERIENCE IN FASHION SALES NEED APPLY. STEADY EMPLOYMENT. PHONE 385-7143.

WANTED BY SMALL PRIVATE hospital — mature, experienced Nurses Aide to work 11:30 p.m.-7 a.m., 5 nights weekly. Apply in person, 130 Menzies Street. Do not phone.

EXPERIENCED CATERESSES wanted for part-time work. Pleasant working conditions. All equipment supplied. Phone. 652-1673 for appointment.

RELIABLE UNWED MOTHER TO babysit one small child in exchange for room and board, renumeration. 592-1436.

WANTED MIDDLE-AGED OR older woman for work in small rest home. Live in. Victoria Press Box 120.

GIRL FRIDAY REQUIRED, TYPing, bookkeeping and general office experience. Call Mrs. Henly at 385-6746.

PANTRY MAID FOR GOVERNment House, live in, all found. For interview call 384-4192 from 9-4 p.m.

DINING ROOM WAITRESSES, must be experienced, part-time, evening shifts, phone the Net Loft, 388-5551 for appointment.

LIGHT HOUSEHOLD DUTIES for one woman. Live in. Immediately. Lake Hill district. 384-0865.

LEGAL SECRETARY, REAL ESTate experience essential. 388-7881.

29 SITUATIONS WANTED MALE

BOOKKEEPING, ACCOUNTING or clerical position desired by young man. Wish to relocate in Victoria. Presently employed. Experienced, reliable. Resumes on request. P.O. Box 233, Cassiar, B.C.

WIDOWS — PENSIONERS
Painting: Interior, exterior. Home improvements, Carpentry. Reasonable. Reliable. References. Free estimates. 592-3490

WELDER WITH NUMBER 1 pressure ticket would like steady job. 478-4236.

EXPERIENCED BONDABLE janitor needs evening or day work. References. 382-1317.

COLLEGE STUDENT NEEDS work urgently. 382-0810, Kevin.

NEED AN EXPERIENCED BARtender? Ring Simon. 385-2567.

30 SITUATIONS WANTED FEMALE

DUTCH SECRETARY, 13 YEARS experience in a hospital, is looking for a job in Victoria. 1395 Benvenido Avenue, Brentwood Bay 652-1570.

WILL BABYSIT NEW YEAR'S Eve, 6:30 p.m.-10 a.m. Breakfast included. $10 per child. Reliable. 385-0950, after 9 a.m.

YOUNG WOMAN WITH CHILD wishes permanent housekeeping position in motherless home. Responsible, references.

TV PROGRAM LISTINGS

EVENING

CBUT—2 Vancouver | KOMO—4 Seattle | KING—5 Seattle | CHEK—6 Victoria | KIRO—7 Seattle | CHAN—8 Vancouver | KCTS—9 Seattle | KTNT—11 Tacoma | KVOS—12 Bellingham | KTVW—13 Tacoma

6:00 P.M.
2—Good Life
4—News (c)
5—News
6—News
7—Walter Cronkite
8—News
9—Civilisation
11—Football continued
12—Perry Mason
13—Movie continued

6:30 P.M.
2—Hourglass
4—News (c)
5—NBC News
6—News
7—News
8—News
9—Civilisation (c)
11—Football continued
12—Walter Cronkite
13—Movie continued

7:00 P.M.
2—Hourglass
4—Exploration Northwest
5—Truth or Consequences (c)
6—Shirley's World
7—Cool Winr Skiing
8—Hawaii Five-O (c)
9—Science '71
11—Football continued
12—Bill Cosby
13—Bob Corcoran

7:30 P.M.
2—Reach for the Top
4—Mod Squad
5—Sarge
6—Doris Day
7—Glen Campbell
8—Hawaii Five-O
9—Science '71
11—Football contiued
12—Glen Campbell
13—Bob Corcoran

8:00 P.M.
2—Mary Tyler Moore
4—Mod Squad
5—Sarge
6—Mary Tyler Moore
7—Glen Campbell
8—Marcus Welby, MD
9—Supreme Court
11—Perry Mason
12—Glen Campbell
13—Bob Corcoran

8:30 P.M.
2—Carol Burnett
4—Movie: Maybe t'll Come Home in the Spring
5—Funny Side
6—Carol Burnett
7—Hawaii Five-O
8—Marcus Welby continued
9—Advocates (c)
11—Perry Mason
12—Hawaii Five-O
13—Songs of Faith

9:00 P.M.
2—Carol Burnett
4—Movie continued
5—Funny Side
6—Carol Burnett
7—Hawaii Five-O
8—Odd Couple
9—Advocates
11—David Frost (c)
12—Hawaii Five-O
13—Travel Film

9:30 P.M.
2—Telescope
4—Movie continued
5—James Garner
6—Telescope
7—Cannon (c)
8—Ian Tyson
9—Black Journal (c)
11—David Frost
12—Mayberry RFD
13—Call of the West

10:00 P.M.
2—Tuesday Night (c)
4—Marcus Welby, MD
5—James Garner
6—Tuesday Night (c)
7—Cannon
8—Prime Minister Trudeau special
9—Session
11—David Frost
12—All in the Family
13—Project 13

10:30 P.M.
2—Tuesday Night
4—Mrus Welby continugd
5—News Special
6—Tuesday Night
7—Golddiggers (c)
8—Persuaders
11—News
12—Mission: Impossible (c)

11:00 P.M.
2—News (c)
4—News (c)
5—News
6—News (c)
7—News (c)
8—CTV News
11—News
12—Mission: Impossible
13—Telebid

11:20—6, 8—News

11:30 P.M.
2—News, Sports (c)
4—Dick Cavet (c)
5—NBC News Special
7—Movie: It Grows on Trees
11-12—Merv Griffin (c)
2—Movie: My Favorite Wife (11:50)

12:00 P.M.
2—Movie continued
5—Johnny Carson
6—Movie: Les Miserables
7—Movie continued
8—Movie: Les Miserables
11-12—Merv Griffin

1:00 A.M.
5—News
12—News

1:05 A.M.
12—Movie: Don't Forget to Wipe the Blood (1:05)

ALL TIMES ARE LOCAL

CHANNELS RESERVE RIGHT TO MAKE LAST-MINUTE CHANGES

EARLY WEDNESDAY

8:00 A.M.
4—Flying Nun
5—Today (c)
6—University of the Air
7—J. P. Patches (c)
8—University of the Air
12—Frisky Frolics (c)

8:30 A.M.
4—Good Morning (c)
5—Today (c)
6—Good Morning
7—Capt. Kangaroo
8—Good Morning
12—Capt. Kangaroo

9:00 A.M.
4—Movie: Big Jack
5—Telescope (c)
6—Good Morning
7—News (c)
8—Good Morning
12—Lucille Ball (c)
13—Stock-Business Report

9:30 A.M.
2—Mr. Dressup (9:35)
4—Movie continued
5—Telescope (c)
6—Yoga
7—News
8—Yoga
11—Concentration Game (c)
12—My Three Sons

10:00 A.M.
2—Holiday Film
4—Movie continued
5—Sale of the Century (c)
6—Holiday Film
7—Family Affair (c)
8—Peyton Place
9—Electric Company
11—Hazel
12—Family Affair
10:05—2—Mr. Dressup

10:30 A.M.
2—Giant
4—News — Furness
5—Hollywood Squares (c)
6—Giant
7—Love of Life (c)
11—Jack La Lanne (c)
12—Love of Life (c)
10:45—2-6—Chez Helen

11:00 A.M.
2—Sesame Street (c)
4—Galloping Gourmet
5—Jeopardy (c)
6—Peyton Place
7—Where the Heart Is (c)
8—Jean Cannem
11—Romper Room (c)
12—Where the Heart Is (c)
13—Stock-Business Report
11:25—12—Women's World
7—CBS News

11:30 A.M.
2—Sesame Street (c)
4—That Girl (c)
5—Who, What or Where (c)
6—All About Faces
7—Search for Tomorrow (c)
8—Jean Cannem
9—Sesame Street
12—Search for Tomorrow (c)
11:55—5—Children's Doctor

12 Noon
2—Bob Switzer
4—Bewitched (c)
5—Distaff (c)
6—Noon Show
7—News (c)
8—News
11—Three On A Match
12—Virginia Graham
13—Stock-Business Rport
12:15— 8—Pete's Place

12:30 P.M.
2—Luncheon Date
4—Password
5—Days of Our Lives (c)
7—World Turns (c)
8—Pete's Place
11—To Tell the Truth (c)
12—David Frost (c)

12:45—6, 8—Movie: Mr. Magoo

1:00 P.M.
2—Luncheon Date
4—All My Children (c)
5—Doctors (c)
6—Movie continued
7—Love, Splendored Thing
8—Movie continued
11—Don St. Thomas Show
12—David Frost
13—Market - Business Summary

1:30 P.M.
2—Family Court
4—Make a Deal (c)
5—Another World
6—Movie continued
7—Guiding Light (c)
8—Movie continued.
11—Beat the Clock (c)
12—David Frost

2:00 P.M.
2—Galloping Gourmet
4—Newlywed Game (c)
5—Bright Promise
6—Movie
7—Secret Storm
11—Lucy
12—Secret Storm (c)

2:30 P.M.
2—Dick Van Dyke
4—Dating Game (c)
5—Somerset—Serial (c)
6—Organic Gardening
7—Edge of Night (c)
8—Mantrap
11—Addams Family
12—Many Splendored Thing

3:00 P.M.
2—Take Thirty
4—General Hospital (c)
5—Dinah Shore (c)
6—Take 30
7—Gomer Pyle (c)
8—Another World (c)
11—Tennessee Tuxedo
12—It's Your Bet

3:30 P.M.
2—Edge of Night
4—One Life (c)
5—Mike Douglas
6—Edge of Night
7—Dick Van Dyke
8—Anything You Can Do
11—Speed Racer
12—What's My Line (c)

4:00 P.M.
2—Psychiatrist
4—Love American Style
5—Mike Douglas (c)
6—Psychiatrist
7—Movie: Man Without a Star
8—Beat the Clock
9—Sesame St.
11—Flintstones
12—Banana Splits

4:30 P.M.
2—One Northern Summer
4—What's My Line?
5—Mike Douglas (c)
6—One Northern Summer
7—Movie continued
8—Flintstones
9—Sesame Street
11—Gentle Ben
12—Fun-O-Rama (c)

5:00 P.M.
2—Video One (c)
4—Petticoat Junction
5—Mike Douglas
6—Bewitched (c)
7—Movie continued
8—NHL: Montreal vs. California
9—Electric Company (c)
11—Gilligan's Island
12—Gilligan's Island

5:30 P.M.
2—Get Smart (c)
4—News (c)
5—News (c)
6—Hogan's Heroes
7—Movie continued
8—Hockey
9—Mister Rogers (c)
11—Get Smart
12—Perry Mason
13—Big Picture

TIMES GOOD MUSIC HOUR

7 P.M. — CJVI

Mazeppa, Franz Liszt, orchestra; Where Shall I Seek? (Handel), Jan Peerce; Sound an Alarm, Jan Peerce; Opera for Orchestra, Suite No. 1, orchestra; Tosca, orchestra; La Boheme, orchestra; War Is Toil and Trouble (Handel), Jan Peerce; Where'er You Walk, Jan Peerce; Hungarian Rhapsody No. 2, orchestra; Hungarian Rhapsody No. 6, orchestra.

RADIO LOG

AM Stations—Victoria: CJVI, 900; CFAX, 1070; CKDA, 1220; Vancouver: CJOR, 600; CBU, 690; CKNW, 980; CKWX, 1130; CHQM, 1320; CKVN, 1410. Seattle: KIRO, 710; KOMO, 1000; KING: 1096. Bellingham: KARI, 550. Port Angeles: KONP, 1450.

FM Stations—Victoria: CFMS, 98.5; Vancouver: CKLG, 96.3; CFQM, 103.5; CBC, 105.7; CBUF, 97.7 (French—6 a.m. to 1 a.m.). Seattle: KLXI, 95.7; KLSN, 96.5; KING, 98.1; KIRO, 100.7; KETO, 101.5. Tacoma: KTNT, 93.7; KLAY, 106.1. Edmonds: KBIQ, 105.3. Bellingham: KERI, 104.3.

Most stations broadcast news bulletins on the hour and on the half-hour at early morning and evening peak periods.

Major Newscasts: CBC-FM, 7 a.m.; BBC News, Monday to Saturday: National news; CFAX, CKDA and CJVI. 8 a.m., 12 noon (noon report), 5:30 p.m. (news hour); Saturday and Sunday, 8 a.m., 12:30 p.m., 6 p.m. and 10 p.m.

THE BETTER HALF By Bob Barnes

"The eggs were better than usual this morning... Were they fried, poached, or scrambled?"

CROSSWORD by Eugene Sheffer

ACROSS
1. Labia
5. Kind of agent
8. Saucy
12. Of the ear
13. Garden tool
14. Shield
15. Unobstructed view
17. Facts
18. Skate, for one
19. Primer
21. Possession of value
24. Diagram
25. Decomposes
26. Original
30. Also
31. Hag
32. Large paddle
33. Bird
35. American inventor
36. Possess
37. A lath (dial.)
38. Willow green
41. Golfer's need
42. Single units
43. Rashness
48. Aleutian island
49. Epoch
50. Nautical word
51. Headland
52. Oriental coin
53. Beverage

DOWN
1. Cut off
2. Greenland Eskimo
3. Fastener
4. Tallies
5. A chaise (dial.)
6. Small dog (colloq.)
7. Young animal
8. Formalist in teaching
9. Minced oath
10. Ceremony
11. Peter or Ivan
16. Spill the beans
20. Comfort
21. College course
22. Found in cities
23. Portico
24. Disposed
26. Common soldiers
27. Greek letter
28. Brad
29. Scottish Gaelic
31. Dressed
34. A Greek tragedy
35. Aida, et al.
37. Bishopric
38. Low-grade sheepskin
39. Grafted (Her.)
40. Hardens
41. Federal agent
44. Before
45. Labor org.
46. Spread grass
47. An affirmative

Average time of solution: 27 min.

S	L	O	G		S	O	D		E	S	S	E
L	A	V	E		P	A	Y		N	E	A	R
A	V	E	R		A	T	E		T	E	L	A
G	A	R	T	E	R		S	L	O	P	E	S
			I	N	K	S		E	M			
A	L	A	E		L	O	V	E	B	I	R	D
C	A	R			E	R	E			C	O	O
E	X	C	E	S	S	E	S		B	E	E	N
			N	O		S	T	I	R			
T	R	A	C	T	S		M	O	A	N	E	D
R	I	T	A		O	N	E		C	O	R	E
A	G	E	S		F	E	N		E	T	N	A
M	A	N	E		T	E	T		S	E	E	D

Answer to Previous Puzzle

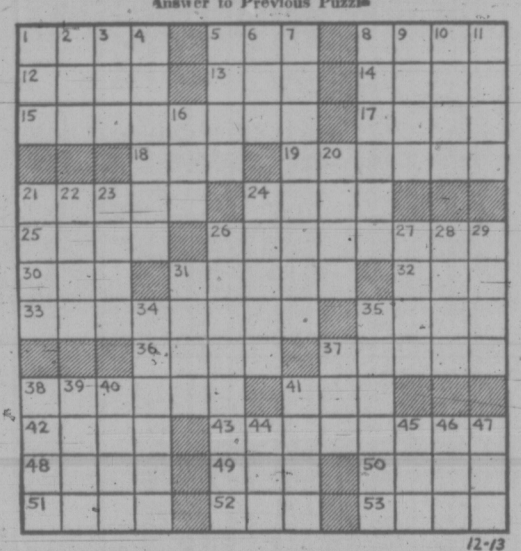

12-13

36 BUSINESS SERVICES and DIRECTORY

Painters and Decorators

CLARK AND PATTISON PAINTING CONTRACTORS LTD. Brush or spray. Paperhangers. Texture and vinyl work. Will do all or part of any job. Paint store. BAPCO, GENERAL and PRATT AND LAMBERT paints, and rentals of all painters' equipment. Terms if desired. Phone 384-0443, 760 Bay St.

TED HILL-TOUT A complete decorating service, interior and exterior — spray or brush — papering — store — terms. For careful work at reasonable prices, please call 598-4012.

BROTHERS PAINTING AND DECORATING Free appraisals. Color consultant. All types of painting. All types of repairs. Commercial, farm, residential. Lowest rates. Terms. Work guaranteed. 363-8112.

WIDOWS — PENSIONERS Apartments, motels, offices. Interior-exterior painting. Prompt service. Low rates. References. Free estimats. 592-3490.

WEBB AND SON 384-6827 — Paperhanging, painting. Quick, clean, reliable. First-class workmanship. 30 years' experience Victoria. Terms if desired.

CARL ANDRIESSEN Dutch Painter and Paper Hanger Quality work for low prices. 1909 Duchess St. 592-4033

PAINTING AND DECORATING Reasonable rates. Satisfaction guaranteed. Terms. 382-7885, 479-2473.

G. P. THOMAS PAINTING AND Decorating. Free estimates. 477-9260.

EXTERIOR AND INTERIOR Special low prices. For clean job. Phone Douglas, 477-5207.

SCANDINAVIAN Painters and Decorators—382-0713

PAPER HANGING, PAINTING. Tommy Harker. 383-3474.

Plasterers

COLEMAN PLASTERING LTD. Quality work, keen prices. Free estimates for stuccoing your older house. Ph. 598-3433.

FRED BLANCHARD AND SONS Plaster, stucco, drywall Repairs our speciality 656-3638 656-4556

STUCCO, DRYWALL AND imitation granite stone. Stan Olson, 383-0897 after 5 p.m.

STUCCOING, PLASTERING Alterations. Reasonable. 479-4779.

Plumbing and Heating

LEAKY TAPS, WATER LINES Repairs, Renovations, New Work Reasonable, easy terms "NO JOB TOO SMALL" Osborne Sales and Service Ltd. 386-7891

S and M PLUMBING New Work Alterations Repairs 479-1312 Reasonable 383-9513

S. H. BROWN, 382-2747 Repairs. Remodelling — New Work.

Professional Services

PROPERTY MANAGEMENT For experienced management of all classes of property CALL PROPERTY MANAGEMENT DEPT. MONTREAL TRUST 1057 Fort St. 386-2111

Roofing and Siding

SIMPSONS-SEARS ASPHALT SHINGLES Supplied — Installed Ask about our exclusive heavy duty 250-lb. Superlock, 15-year guarantee. SIMPSON-SEARS Roofing Materials 388-9111, Local 264.

PARKER JOHNSTON LTD. 1314 BROAD STREET 382-9181 "Roofing Victoria Since 1935"

Tailors

ALTERATIONS, REMODELLING, tailored to measure. See Harold Lunde at The Highlander Men's Wear, 755 Yates 383-5412.

BRITISH CUSTOM TAILORS Wishes Our Many Friends And Customers Season's Best 1311 Blanshard 383-2632

Tree Service

MT. VIEW TREE SERVICE Now is the time to PRUNE Excellent workmanship. Topping, limbing, dangerous trees removed. Free estimates. Insured. 479-3873.

HOUSTON TREE SERVICE Insured. Reasonable rates. Free estimates. 388-9515.

Upholstery

FURNITURE RE-UPHOLSTERY For samples and free estimates in your home call J. Worden or G. Hodgson, 382-5111. Standard Furniture, 737 Yates

DANISH UPHOLSTERY Estimates — Delivery — Pickups FREE Phone 652-1591 Anytime

PETE'S UPHOLSTERY — FREE estimates. 20% off materials during November. 383-8959.

Window Cleaners

RELIABLE CLEANING SERVICE Residential and commercial. 383-0122.

38 TRAVEL

CENTRAL CHARTER FLIGHT INFORMATION Year round continuous charters to Britain and most European countries. One-way flights to and from London, and relative return flights. Charter flights organized and arranged in detail for you, your group, club, church, union or company. FOUR SEASONS TRAVEL, a division of Pacific Rim Travel Ltd., 212 Central Building, 620 View Street, Victoria. Telephone: 384-7108.

CHARTER FLIGHT SPECIALIST Do you want to save money on your '72 vacation? Would you like to fly to the U.K., Europe, Hawaii, Mexico? Do you know how inexpensive it can be? Or what dates the flights depart? If you do contact.

BUDGET TRAVEL 641 JOHNSON ST. 477-8848 or 384-7121 Complete Travel Service At the Lowest Cost

— VICTORIA'S FIRST — CHARTER FLIGHT INFORMATION OFFICE

CHARTER FLIGHT CONSULTANTS 323 Yarrow Bldg., Victoria 386-2485

CHARTER FLIGHT Information Centre Listings of all charter flights. One-way flights to and from Europe. Also relative flights from Europe to Vancouver return. Contact Vancouver 687-2321 or Suite 1105 - 736 Granville St. Van. 2, B.C.

PICADILLY TRAVEL SERVICE Charter flight information. Lowest fares to Europe and U.K. 760 Broughton 386-3014

KANDID KAMERA Passports, $1.98 383-9721

UNDER 26? LONDON, $308. Travelworld, 382-3121

39 PERSONALS

FAWCETT SHOE REPAIRS, Fort Street, wishes all its customers and friends a Merry Christmas and all the best in '72.

GENTLEMAN, UNENCUMBERED, sports and outdoor man, wishes to meet charming female, 23 to 33. Victoria Press, Box 139.

SWINGING COUPLE WANTS TO meet other couples. Object parties, fun. Reply Victoria Press, Box 124.

39 PERSONALS

SINCERE PROFESSIONAL MAN, (34) wide interests, wishes to meet slim, attractive, unencumbered Christian lady under 37, preferably on Vancouver Island. Object friendship, outings. Marriage if suitable. Must be sincere, warm-hearted, easy to get along with. Write, with address and phone number, Victoria Press Box 129.

ALCOHOLICS ANONYMOUS If you have a drinking problem and want to quit, phone 383-9415.

40 BUSINESS PERSONALS

GEORGE'S BAVARIAN DINING LOUNGE Happy Holidays to all of you. Please do not forget we are open Christmas Day, 5-9 p.m. and closed Boxing Day. Opening hours 5-9 p.m. on New Year's Eve. 1021 Pandora Avenue. 383-3132.

HI POTTERS, WEAVERS, SPINNERS. Merry Christmas to you. Thanks for your partonage, hope to see you again in '72. Re-open January 4. Lessons, pottery, weaving, spinning, $10. Starting in January. Beautiful new stock. Gillmore Pottery—Island Handcraft House, Shelbourne and Kings. 385-8113.

FAMILY COUNSELLING Mr. Reg Clarkson, B.A., M.S.W., R.S.W., a private social work practice for marriage counselling, alcohol and youth drug problems Phone 384-0912.

HERBAL REMEDY TREATments available for all diseases. Contact your local herbalist, 819-A Broughton, back entrance or call 384-7842.

PRIVATE INDOOR POOL AND sauna available restricted basis. Queen Victoria Inn. Information and reservations, phone 386-2812.

HAVE YOUR PERSONAL HOROscope done. Confidential. Accurate. Call Rosheen, 383-0405.

TEA READINGS, TUESDAY-SATURDAY, 2 - 4:30 p.m. Guvnor's Pancake House, 712 Yates.

VICTORIA HYPNOSIS CENTRE Ltd., 8-619 Fort St., 388-9722.

42 EDUCATION

ACCOUNTING AND BUSINESS MANAGEMENT Thorough short-term course, may be completed without classroom work. Ideal for those seeking positions or promotion in bookkeeping, accounting or business management. I.C.S. Assn. Membership to grads. Free booklet. National College, 1707 Carnegie Crescent, Victoria. 383-1233.

TUTORING — PROFESSIONAL help by experienced teacher. French, Math, new and old method. 598-2331.

HIGH SCHOOL AT HOME. CANADA'S Leading School. Free booklet. National College, 1707 Carnegie Cres. Victoria 383-1233.

EXPERT TUTORING IN MOST subjects for students at all stages. 386-7347.

PETER PAN NURSERY SCHOOL Colville Road area, Esquimalt, afternoon sessions. 383-6505.

60 FUEL

Wood

MIXED MILLWOOD 2½ cords $22 delivered. Phone between 9-5 p.m. 479-6452. Lowery and Young Trucking Ltd.

CORD BUSH WOOD, $18 A CORD (special for senior citizens). 383-9957 between 9 and 3:30. Evenings and weekends, 384-7437.

FIREPLACE WOOD, $2.50 trunkload. 479-4867.

63 TIMBER

WANTED TIMBER STANDING or felled. Top prices paid. Ideal Sawmill Co. Ltd. 385-0441

WANTED: TIMBER Houston Tree Service. 388-9515.

65 BUILDING SUPPLIES

STEWART & HUDSON Building Supply Centre

Giant Clearance Sale starts Dec. 30 — 7:30 a.m. — See our display ad — Times Dec. 30 and Colonist, Dec. 31, 1971.

HOLIDAY STORE HOURS: Open Thursday, Dec. 30th and Friday Dec. 31st — 7:30 to 5:30 p.m. Closed Jan. 1, 1972. Open Jan. 3rd — 7:30 - 5:30.

STEWART & HUDSON Open Saturday — 7:30 - 5:30 CHARGES — BUDGETS — 386-3211 400 Gorge Rd. East

why pay more?
yellow cedar for boat builders
4'x8' gyproc no. 1 white $2.35
4'x8' — ⅛ hardboard $1.49
4'x8' prefinished mahogany $2.79
glass cut while you wait
1"x6" s4s cedar lin.ft. .06
1x6 tongue and groove .07
2" - 3" - 4" roof and sun decking
1"x10" ranch panel 100 lin. $11.50
1½"x10" forest siding lin.ft. .75
everything for the home plumber
corrugated plastic panels 5 colors
26"x8'—$1.75 26"x10'— $2.25
portland cement no. 1 $1.85
concrete drainage tile .16
fast courteous delivery at
langford building supply and hardware
open 7 days a week
940 goldstream ave. 478-1724

BUTLER BROTHERS "Ready-Mix" Concrete

FREE ESTIMATES

Six days a week Delivery

BUTLER BROTHERS 2046 Keating Cross Road 652-1121

LUMBER SALE—LUMBER SALE 2x4 — 2x6 — 2x8 —2x10 —2x12 At prices you can afford from $48 per FBM and up. shiplap and Boards from $65 and up. This is all new lumber, come and see for yourself. Corner of Hillside and Bridge St. 385-0441 Free Estimates 7 a.m. to 6 p.m. IDEAL SAWMILLS CO. LTD. 2235 Bridge St. 385-0441

SABOT KIT $37.

Compost boxes $7.30
12'x30' carport (attached), approx. $177.50
12'x20' garage (plus roofing) $253
Table tennis sets, complete $30
Picket fence, 50' $33
All-purpose garden shed, from $51
SAANICH LUMBER YARDS 3041 Douglas St. 385-2486 Night Phone 479-1423

SPECIAL DISCOUNTS LUMBER — PLYWOOD HOME BUILDING SUPPLY 220 ESQUIMALT RD. 382-2211 IMMEDIATE DELIVERY SERVICE TO ALL GULF ISLANDS POINTS.

ALUMINUM REPLACEMENT WINDOWS Screens, screen doors and patio doors, from factory to you. Completely installed by factory-trained men. Takes only one day to complete job. Free estimates with no obligations. SEAKREST INDUSTRIES 383-5205

CERAMIC TILE Victoria's largest selection of genuine mosaic tile; 46 varieties. Fabulous Italian floor and wall tile; 8 varieties. Tiles priced from 39c to $5.40 per square ft. Free estimates and design suggestions. Contact Mr. Suddards, 386-2812.

LUMBER SPECIALS Good buy on sheathing lumber, m. $49
2x4 Studs. Only, ea. 33c
2x4 6 ft. econ, ea. 18c
2x6 Cedar Decking, m. $150
SLEGG BROS. LUMBER LTD. 3955 Quadra St. 479-7151

Bay Concreteblock Co. Concrete Incinerators $9.60 3022 Jutland 382-9436

65 BUILDING SUPPLIES

S. J. PEDEN LTD.

4x8 FIR PLYWOOD
UNSANDED SANDED
5/16 3.59 ¼ 4.25
⅜ 5.66 ½ 6.95
¾ 7.60 11/16 7.95

WALL PANELLING
4x8 cabin grade mahog. $2.89
4x8 colourtoned mahog. light $3.45
4x8 colourtoned mahog. dark $3.45
4x8 Walnut birch $5.75
4x8 Heritage elm $6.95

CEILING TILE — WHITE 12x12 and 16x16—64 sq. ft. carton $8.69

SHELVING 1x12 Spruce, lin. ft. .25

CABINET PLY SALE
4x8x¾ rotary mahog. L.C. $12.95
4x8x¾ sen. lumber core $21.25

Building a Camper on Trailer? Plans and all Materials in Stock at Reasonable Prices

8 TO 5 MON. THROUGH SAT.

S. J. PEDEN LTD. 2855 QUESNEL ST. 386-3464

CUBBON ON COOK

CASH AND CARRY PLYWOOD — 4x8
D Rough D Sanded
5/16 2.65 ¼ 3.15
⅜ 2.89 ⅜ 4.10
½ 3.99 ½ 5.19
⅝ 4.55 ⅝ 5.90
¾ 5.60 ¾ 6.85
4x8 Arborite from 14.95
Contact Cement Gal. 5.95
4x8 Gyproc — ⅜ 2.29
Totem Fire Logs (12) 1.00
Range Hoods, 2-speed 27.88
Floor Tile, 12x12 from 18½c
25 pcs. 2x4 — 8 approx. 6.95
Presto Logs .09

CUBBON LUMBER 1720 Cook Street 384-8181

65 BUILDING SUPPLIES

BUILDING? See COLUMBIA READY-MIX LTD. for your Concrete, gravel and sand supplies. For Free Estimates Phone 478-1701 860 Attree Rd. Open Mon. Thru Sat. (6 Days)

USED RED BRICKS, SAND AND GRAVEL. OK TRUCKING CO. LTD. 760 TOPAZ. 386-3414

4" CONCRETE DRAIN TILE, 18c. Daves Concrete, 670 Sumas 384-8744

WANTED: OLD CLAY BRICKS, 100 or more. 479-7734.

70 MUSICAL INSTRUMENTS

YEAR-END CLEARANCE SALE (WHILE THEY LAST) SAVE
30%—Guitars
15%—Player piano rolls
Up to 50% used organs
10% (No trades)—Same as new floor model Wurlitzer organs that have been used as demonstrators
15%—Leslie tone cabinets
15%—Rhythm boxes and other items
Dec. 30 and 31 only SCOTT PIANO AND ORGAN 612 Fort 384-4623

20% CLEARANCE SALE
EXAMPLES REG.—NOW
Black Raven Drums $180—144
Yamaha 180 $129—$103
Suzuki Classical $29.95—$23.95
Rogers drums $986—$798
Premier drums $848—$676
Les Paul $610—$488
Fender twin amp $710—$568
TALISMAN MUSIC CENTRE 939 YATES 384-9222

70 MUSICAL INSTRUMENTS

VICTORIA SOUND CENTRE We trade, buy or sell. Records, tapes, musical instruments, stereo components, amplifiers. We will sell on consignment. 1315 Government Street. 385-4842.

SEASON'S GREETINGS FROM ALL THE STAFF B. PORTER MUSIC 1724 Douglas 382-9542

WE BUY USED PIANOS for Cash! Phone EATON'S Music Centre 382-7141

HALL-FAIRFIELD MUSIC CENTRE PRIVATE LESSONS ON MOST INSTRUMENTS 728 FORT ST. 385-8342

NELSON'S MUSIC CENTRE Sales - Service - Instruction 1320 Broad St. 385-5242

17 GOOD USED UPRIGHT Pianos including Heintzman, Steinway, Norheimer from $295 to $595. Cec King's Piano Service 477-3918

YAMAHA — THE FAVORITE OF the world's leading musicians. YAMAHA MUSIC CENTRE 384-9131 707 Fort

ORGANS OF DISTINCTION KIMBALL AND GULBRANSEN PARAGON MUSIC CENTRE 2508 DOUGLAS 385-5275

THOMAS SINGLE KEYBOARD organ with pedals $349. REGINALD STONE 1517 Quadra 383-0239

MUSIC AT ITS BEST Rent to own (pianos—organs) Gleeson Music, 707 Fort, 388-9632.

BOOSEY HAWKES SILVER plated closed G-sharp flute, $110, 592-2540.

70 MUSICAL INSTRUMENTS

PIANO TUNING AND TECHnician and expert repair service. H. Williams, 385-2524 or 385-3119.

SOUND SOURCE MUSIC New Sunn Amplifiers now in stock. 2250 Oak Bay at Monterey

ARMSTRONG FLUTE, NEW, $340; wanted price $200. 479-4387.

COMPLETE SET OF DRUMS. 479-4387.

SMALL COTTAGE PIANO, BACH Heintzman, $650. 478-4769.

PIANO TUNER—TECHNICIAN NORMAN DUCKWORTH 383-3093

1959 LES PAUL Phone 385-2250

71 MUSIC TEACHERS

FOR FINEST PERSONAL INstruction by world-wide TV and recording star, and multi-instrumentalist, register now for most instruments. Classical or popular, your home or studio's. GERRY McHALE Olympic Music Service 478-6723 or 479-1463 Regret only limited vacancies available

HALL-FAIRFIELD MUSIC CENTRE LTD. Sales — Service — Instruction 728 FORT ST. 385-8342

YOUR DREAM HOME May be before your very eyes — in — TODAY'S CLASSIFIED!

77 MOTORCYCLES

SUZUKI 1972 750 750 750 Here Now Largest Stock Ever Best selection of new 1972 models on the Island. SPECIAL WINTER DISCOUNTS FREDERICK MOTORS THE FRIENDLY MEN 616 Queens 383-0823

HAVE A GOOD HOLIDAY PEARSON "World of Pleasure"

CASH—Immediate—CASH P — E — A — R — S — O — N Needs your motorcycle 100 c.c. to 750 c.c. All makes and models P — E — A — R — S — O — N "World of Pleasure" MOTORCYCLE DIVISION 3388 Douglas, 382-2222

SEASON'S GREETINGS and BEST WISHES TO ALL our customers in 1972 BROOKLAND'S MOTORCYCLES 937 Fort 383-5926

WANTED Wrecked motorcycles, all sizes, all makes. Ken, 386-8424 or 478-1182.

77 MOTORCYCLES

TO ALL OUR FRIENDS AND CUSTOMERS WE WISH THE MERRIEST OF CHRISTMAS and THE HAPPIEST OF NEW YEARS from the staff at MULLINS MARINE 925 Yates 382-1928

AJS, DUCATI, NORTON, SUZUKI Frederick Motors Ltd.

78 BICYCLES

10-SPEEDS
ELIMINATOR— $79.95 $10 dn. $4 mo.
PIONEER— $89.95 $10 dn. $5 mo.
MONSHEE DE LUXE— $99.95 $10 dn. $5 mo.
B.R.C. DE LUXE— $99.95 $10 dn. $5 mo.
"HANDMADE FRENCH GITANE"
APACHE — $125 $15 dn. $6 mo.
DE LUXE — $135 $15 dn. $6 mo.
—1 YEAR WARRANTY on all units.
—All payments up to 2 years.
Vancouver Island's largest 10-speed selection (over 500 in stock).
MULLINS MARINE SALES LTD. 925 Yates St. 382-1928

GORDON'S SPORTING GOODS 1030 Hillside 382-5815

SALE SALE Come in and see our large assortment of popular top quality brand 10-speeds sale priced for Xmas while stock lasts. Good stock of 5-speeds and 3-speeds also at reduced prices to compare. Terms available. Good stock of parts and accessories. Open Mon.-Fri. 9-9 till Xmas

SEASON'S GREETINGS! from All the Staff at ROBINSON'S

ROYAL OAK SPORTING GOODS MERRY CHRISTMAS AND A HAPPY NEW YEAR Royal Oak Shopping Centre

RUSS HAY BICYCLE SHOP SALES — SERVICE — REPAIRS 2542 Government 384-4722

80 BOATS AND MARINE

M M M M M M M M M M

MERCURY MARINE FIBERFORM BOATS 14' to 24'

14' FIBERFORM, mechanical steering, complete top, foam flotation, '68 MERC 50 H.P. EL., controls, HOLSCLAW TRAILER $1995

16' FIBERFORM, mechanical steering, foam flotation, complete top, '72 MERC. 50 H.P. ML, controls. de luxe CALKINS trailer $2895

VICTORIA'S LARGEST DISPLAY OF MERC OUTBOARDS 4 H.P. TO 140 H.P.

MERCURY MARINE SALES and SERVICE Cloverdale and Oak 385-1457

M M M M M M M M M M

COAST POWER FOR HIM; FOR HIM; FOR HIM A Special Christmas Gift and a Special Christmas Bargain A FEW 1971 JOHNSON OUTBOARDS STILL AVAILABLE
4-h.p.—Reg. price $279. Christmas price $239
6-h.p.—Reg. price $416 Christmas price $355
40-h.p.—Manual, long shaft. Reg. price $904 Christmas price $775
40-h.p.—Electric, short shaft. Reg. price $991 Christmas price $850
SALES and SERVICE for: Johnson Outboards, OMC, Volvo-Penta, and Mercruiser Stern Drives. Hourston Glascraft K and C Thermoglass
COAST POWER MACHINES (1961) LTD. 382-8291 2520 Gov't. (Near Bay St.)

MERRY CHRISTMAS AND A HAPPY NEW YEAR FROM OAK BAY MARINE SALES AND SERVICE

THERMOGLASS—STARCRAFT COLUMBIA—BRITISH YACHTS BROKERAGE EVINRUDE—OMC VOLVO—PENTA 598-3393

TO ALL OUR FRIENDS AND CUSTOMERS WE WISH THE MERRIEST OF CHRISTMAS and THE HAPPIEST OF NEW YEARS from the staff at MULLINS MARINE 925 Yates 382-1928

SEASON'S GREETINGS TO ALL Open for Business Every day except December 24, 25, 26 24-hour Phone Service For Your Convenience Executive Yachts NATIONAL PROPERTIES LTD. Marine Division 2270 Harbour Road Sidney, B.C. 656-1212 or 383-1233 (24 hr.)

1958 CHEVROLET 283 ENGINE, complete with alternator, fresh and salt water pump and 1.5:1 Velvet Drive, $500. Can be seen operating. Phone 382-5441 business hours.

HARBOUR MACHINE LTD. We are back in the propeller repair business. See us for quick, efficient repairs. 383-6555 31 Erie St.

WILL TRADE $15,000 EQUITY IN modern 4-bedroom, 3-year-old house in Nanaimo for gillnet or troller. P. Holopainen, Port Renfrew. 647-5565.

16½' RUNABOUT, WINDSHIELD, steering, 25 H.P. Johnson, elecfric start. Dual tanks, 700 lb. tilt boom Mastercraft trailer. 385-3735.

STAINLESS STEEL TUBING FOR pulpits and bow rails. PRODESTO MARINE, 546 Brookleigh Rd., 658-5271.

BRITISH SEAGULL OUTBOARDS SALES — PARTS — SERVICE VIC. LAWNMOWER HOSPITAL 834 Johnson 386-8338

WANTED — MARINE RADIO telephone suitable for pleasure craft. 382-9513 days, 479-7197 evenings, and weekends.

20' CRUISER, CEDAR HULL, oak frame, copper fast, full curtains, new paint, $295. 656-4074.

AL'S BOAT AND CAR UPHOLSTERY 10612 McDonald Park Rd., 656-3568

SMITH BROS. FOUNDRY AND MACHINE WORKS LTD. 632 Pembroke St. 384-1625

CANOE COVE MARINA Yacht Brokerage Sidney, B.C. 656-3919

PETE'S TENT AND AWNING, boat covers and upholstery. Call 383-8959.

WANTED; LICENSED TROLLER, 28-36 ft. Victoria Press, Box 119.

5-H.P. OUTBOARD, $75, GOOD condition. 383-6266.

WANTED: OUTBOARDS, ANY condition. Cash. Darryl, 386-8424.

80 BOATS AND MARINE

SPENCER 31 FIBREGLASS SLOOP Now on display. Completed to any stage of construction. PHILBROOK'S SHIPYARDS LTD. 2324 Harbour Rd., Sidney 656-1157

The Shop and Management of Van Isle Marina Ltd. Wish You a Merry Christmas and a Happy New Year Tsehum Harbor, Sidney, B.C. 656-1138

BOSUN'S CHARTERS LIMITED Just arrived from Sweden, the Albin twin diesel and gas engines. These reliable and economical units may be seen in our store and working in our charter boats at Clark Bros. Marina. Ideal for sail boats and smaller cruisers. Box 2001 656-3421 SIDNEY, B.C.

HAVE A GOOD HOLIDAY PEARSON "World of Pleasure"

K AND C THERMOGLASS EVINRUDE — OMC VOLVO — PENTA EZ LOADER ALL BAY MARINA Sidney, B.C. 656-3167 SALES — PARTS — SERVICE

Our Wish to you this Xmas (and always) May you have the second happiest love affair in your life with your boat on these, the most wonderful cruising waters in the world. Austin, Jim, Bud, John, Len and Pete SHIP CHANDLERS (McQuades)

WANTED — BOATS — M

97 FURNITURE

KEN KENYON
ART JOHNSTON
JIM SNARE
AND STAFF
Wish their many customers and friends THE SEASON'S BEST
Continental Home Supply
851 Johnson 386-2450

KILSHAW'S AUCTIONEERS
Buy — Sell — Appraise
1115 Fort 384-6441

LUNDS AUCTIONEERS
WE BUY AND APPRAISE
926 FORT 386-3308

PAY CASH AND SAVE
See Our Ad Under Miscellaneous
PANDORA FURNITURE LTD.
NEW AND USED FURNITURE
1050 PANDORA AVE.
383-6319

SEE OUR LARGE SELECTION of 3-room groups, bedroom, living room and kitchen from $399. Macdonald Furniture Mart, Pandora and Broad, 383-1171.

NEARLY NEW, SOLID BIRCH white provincial 4-piece bedroom suite, triple dresser with mirror, cost over $600, sacrifice, $350 385-0071.

FURNITURE — CARPETS
Cleaned in your home
For free estimates call 382-5532
Ambassador Home Service

LIVING ROOM FURNITURE, writing desk, sofa and chair. 383-6051.

HUB FURNITURE
Buy and sell good used furniture.
715 Johnson 384-6425

WE BUY YOUR FURNITURE, household goods, pictures, tools, etc. Best cash prices. 386-0462.

FOR SALE, COMBINATION OF single bed with 3 drawers, phone after 6 p.m., 383-5228.

98 TV, STEREO, RADIO SALES AND SERVICE

RENT TO OWN
As Low as $20 Monthly
Colour TV—Your choice
ZENITH
FLEETWOOD
PHILCO
HITACHI
from MAIS FURNITURE
Immediate Delivery
CALL NOW, 385-2435
1821 Cook St.

NOW OPEN
Sales and Service
VICTORIA'S QUALITY STEREO HEADQUARTERS
SPECIAL
WHILE THEY LAST
LIMITED OFFER
M91 E Shure
Magnetic Cartridge, $24.95
The Quad 303 and 33 in stock
CAV ELECTRONICS LTD.
Under the fabulous 700 block
758 Yates 388-6564
BEHIND FOSTER FURS

XMAS STEREO CLEARANCE
1 only Spanish Mediterranean R.C.A. stereo. Garrard 2025 changer, 100 watt AM-FM tuner amplifier, 20 to 45,000 cycles. Reg. $448.95. Now $388.88. 1 only slightly damaged R.C.A. AM-FM stereo modular music system. Complete with dual 1214 changer. 5 FM station pushbutton tuning Reg. $499. Now $428.88.
1 only Philips Astro IV slightly damaged, complete with built-in cassette changer and speaker enclosures AM-FM and 2 short wave bands. Reg. $489.80. Now $428.88.
1 only Philips International AM-FM stereo, complete component system. Reg. $679.75. Now $568.88 or parts may be purchased separately.
1 only 19" Channelmaster Color TV slightly damaged from burgulary. Reg. $548.88. Now $468.88.
RCA AM-FM stereo complete with speakers. Reg. $169.95. Now $128.88.
Sea-breeze record player amplifier with auxiliary input, 4 speakers, finished in teakwood. Reg. $229.50. Now $148.88.
Large selection of tape recorders, cassettes, transistors and clock radios to suit your Christmas budget
QUADRA SERVICENTRE
3514 QUADRA 385-6422

RENT OR RENT TO OWN
Rent a 1971 color or black and white TV, Zenith or Electrohome. Lowest prices in town.
CITY CENTRE TV
3970 Shelbourne
University Heights Mall
477-6971 658-8385

DOWNTOWN HEADQUARTERS FOR
AMPEX
ELECTROHOME
HITACHI
RCA
ZENITH
SALES—SERVICE—RENTALS
KENT'S LTD.
742 FORT 383-7104, 383-2513

Burglary returned merchandise to clear at fantasticallly reduced prices. Some damaged goods at unbelievable prices. Shop early for best selection.
QUADRA SERVICENTRE
3514 QUADRA 385-6422

THE FAMILY XMAS GIFT
Many good used 3-way TV-radio stereo combinations at various prices. Kent's Ltd., 742 Fort, 383-7104.

EXCELLENT CANADA-MADE studiotone X-180 amp. AM-FM with many features, plus Sony earphones, 2 Marsland speakers. Value $425. Will sell for $250. 592-3767.

TV RENTALS
FROM $7.00 PER MONTH
A reliable rental service
MAIS FURNITURE
1821 Cook St. 385-2435

CLEARANCE ON 25" AND 26" console TVs from $550 up. National advertised lines. Terms available. CONTINENTAL HOME SUPPLY
851 Johnson St. 386-2450

YEAR-END CLEARANCE SALE of 26" color TV's starting Dec. 27, 1971.
ATLAS STEREO and TV
763 Fort 385-2712

SALES—SERVICE—TV RENTALS
AUTHORIZED PHILIPS DEALER
ELECTRON
100 W. BURNSIDE RD. 383-5432

GREGG'S TELEVISION AND RADIO SERVICE — 658-5487
Guaranteed repairs
Govt. Certified Technican

99 GROCERIES, MEAT AND PRODUCE

THE WAREHOUSE WHOLESALE Food Distributors, 47 Songhees Rd. First turn left — 100 feet past Johnson St. Bridge, and Oakcrest, 3475 Quadra. Prices effective Tues., Wed., Thurs., Fri. Open to the public daily, 9 a.m. to 9 p.m. Open Fri. 'til 7 p.m. We reserve the right to limit quantities. Chuck Beef Steak, Canada Choice, Lean, lb. 59c; Boneless Boston Butt Pork Roast, lb. 59c; Fresh, lean Pork Chops, lb. 67c; Wieners, No. 1 skinless, cryovac, 1-lb. pkg. 47c; No. 1 Golden Ripe Bananas, 12 lbs. $1.00; Cooking Onions, No. 1 Quality, 3 lbs. 25c; Scott Cashmere Toilet Tissue, 4 rolls 39c; Margarine, Mom's, 3 lbs. 59c; Jap Oranges, while they last, Box $1.78; York Fancy, Pure Apple Juice, 3 48-oz. tins $1.00.

KING APPLES, 30 LBS., $2.50. 6447 West Saanich Rd., 652-2863.

99 GROCERIES, MEAT AND PRODUCE

A Happy and Prosperous New Year to All from the Management and Staff of
VICTORIA MEAT MARKET
625 Johnson St. 383-9234
"THE ISLAND'S LARGEST MEAT SUPPLY HOUSE"
YEAR-END SPECIALS
BROAD BREASTED OVEN READY TURKEYS (7-22 LB. "B" GRADE (WHILE THEY LAST) 39c lb.
FULLY COOKED HAM (BUTT OR SHANK PORTION) 47c lb.
No. 1 LEAN SLICED SIDE BACON 45c lb.
SMOKED COTTAGE ROLLS (WHILE THEY LAST) 59c lb.
Canada Government Inspected "Super-Right" Alberta Grain-Fed Beef
SIRLOIN TIP OR BONELESS HIP ROAST $1.15 lb.
CROSS RIB ROAST 79c lb.
BLADE ROAST (RANCH STYLE) 63c lb.
LEAN BRAISING RIBS 39c lb.
T-BONE STEAK $1.15 lb.
Thursday, Friday Only
GROUND BEEF 53c lb.
Freezer Supplies
Young Alberta Grain Fed
PORK SIDES 41c lb.
BEEF SIDES 59c lb.
HIND QUARTERS 69c lb.
All Prices Include Cutting, Wrapping and Freezing
We Reserve the Right to Limit Quantities
PRICES EFFECTIVE WED., THURS., FRI.

Congratulations to Mr. David Smith, Nootka, B.C., last week's winner of a 25-lb. Freezer Pack.

THE B. WILSON CO. LTD. MEAT DEPARTMENT
VARIETY MEAT PACKS
25 lb. $21.95
50 lb. $35.95
100 lb. $69.50
TOP RED BRAND BEEF
Cut and wrapped — Sides 71c lb.
FREE LOCKERS AVAILABLE
Budget Terms, 100% guaranteed
Open Monday-Friday, 9-5
536 HERALD ST. 382-3444

SHOP AT "THE WAREHOUSE" Wholesale Food Distributors, 47 Songhees Rd., first turn left — 100 yr. past the Johnson St. Bridge. Open daily, 9 to 9; Sat. till 6 p.m.

APPLES, APPLES, APPLES
Tons of apples and pure apple juice at Saanich Orchards, off Stelly's X Road. Phone 652-2009.

WESTERN MEATS
"Freezer Meat Specialists"
3553 Happy Valley Road
478-1621 Eves. 478-2820

FIRBANK FARM
1180 ROYAL OAK
Fresh Vegetables and Eggs
Open Daily 9 a.m. - 5:30 p.m.

WILLIAMS QUALITY MEATS
European Party Sausage 49c lb.
795 Fort St. 384-1613

HARVEY'S MEATS
2709 Quadra 383-2031
MERRY CHRISTMAS

ALBERTA MEAT MARKET
Beef sides, limited amount 65c lb.
1811 COOK ST. 383-3012

100 MISCELLANEOUS FOR SALE

SIMPSONS-SEARS
LAWNMOWER AND
OUTBOARD MOTOR
TUNE-UP
and REPAIR SERVICE
Winter Special
HAND Mower Sharpening $5.95
ROTARY mower — tune-up and sharpening $12.95
REEL power mower tune-up and sharpening $17.95
REEL power mower sharpening (only) $9.95
ELECTRIC mower — Checked and sharpened $9.95
All Parts Required Are Extra
Call 388-9111 for FREE PICKUP
WINTER STORAGE and SPRING DELIVERY
SIMPSONS-SEARS
GUARANTEE
Satisfaction or Money Refunded

Overstock of Used TV and Combinations MUST CLEAR
ZENITH
ADMIRAL
FLEETWOOD
RCA
Some with new picture tubes.
FROM $29.95 UP
1 only Admiral 23" color TV, with wood cabinets, modern styling. A great buy. $399.95
NEW
Axminster type area rugs from $39.50
MAIS FURNITURE
1821 Cook St.
385-2435

$AVE $20.00
Arrved too late for Christmas
Famous label better suits.
Fine quality pure wool worsteds.
$58.31
LES PALMER LTD.
714 View 382-2825

AFTER XMAS SALE OF TREE ORNAMENTS
Assorted sizes, were originally 89c per box.
OUT THEY GO! 49c
SPENCER'S STORES LTD.
1110 Government St. "Downtown"

COMPLETE HOUSEHOLD
Fridge, stove, freezer, bedroom suite, student's desk, washer, dryer, kitchen suite, and all miscellaneous items. Must be sold by January 1. 383-3900.

6-YEAR-SIZE CRIB, EXCELLENT condition. $25. 386-1750.

100 MISCELLANEOUS FOR SALE

WOODWARD'S
FLOOR SAMPLES
Demonstrators
Damaged Goods
REDUCED TO CLEAR
—REFRIGERATORS
—FREEZERS
—COLOR televisions
—Black and White TVs
—ELECTRIC Edgers and Trimmers
—9x12 CARPETS
—CONGOLEUM LINO RUGS
—CHESTS of Drawers White with Gold Trim
—Unpainted French Provincial CHESTS
—KING Size Units
—Umbrella Patio Tables
—Folding Chaisettes
—DROP LEAF TABLE
—4x8 PLYWOOD
—CORRUGATED Plastic Panels
779 PANDORA AVE.
386-3322, Local 216, 219

COMPANY FOR XMAS?
and your floors
LOOK TERRIBLE!
CARPET an entire living and dining room (average size) with beautiful
2-TONE NYLON SHAG
FOR $200
(underlay and labor included)
INSTALLATION
GUARANTEED
BEFORE XMAS
90 Days to pay with NO INTEREST
MANY OTHER CARPETS AT SIMILAR SAVINGS
—CARPET TREND—
"FREE ESTIMATES"
185 Langford St. 386-7501
(just across Bay St. Bridge in Vic West)
Open till 9 p.m. until Xmas

THE TRADERS WAREHOUSE
Gold rocker $29.95
New tri-lite lamp. Reg. $100 NOW $57.50
2-pce. green chesterfield suite $129.95
5-pce. wooden kitchen suite $49.95
Electric ranges $9.95 up
Vanity dressers $19.95 up
New 9-drawer chest $64.95
Easy washer $39.95
Brown davenport and chair $59.95
715 FINLAYSON 388-6264

PRE-STOCKING SALE
10% off our already low prices. Four days only, Dec. 28 to 31.
CASH AND CARRY
USE YOUR CHARGEX
PANDORA FURNITURE LTD.
NEW AND USED FURNITURE
1050 Pandora Ave.
383-6319

PEOPLE'S TRADING POST
2510 Trans-Canada Highway
Open Sunday 1-6 p.m.
478-3933
"SEASON'S GREETINGS"

HEARING AIDS
USED
EXCELLENT CONDITION
SOME LATEST MODELS
All-in-ear. Behind the ear on temples. Also rechargeable aids.
FROM $75
GUARANTEED
"QUALITONE"
319-1207 Douglas 386-2321

NEW! AEROSOL FROTHPAKS—for making rigid plastic foam! Just pull the frigger — out comes the foam! Hundreds of uses for insulation, flotation, sound-dampening, etc. Industrial Plastics Ltd., 2105 Douglas St. 386-1477.

JOHN DEERE SNOWTHROWERS
John Deere 8 hp tractors, with snow plows, chain saws,
VICTORIA JEEP
Hillside at Rock Bay 386-6511

CHAIN SAWS
McCullock—Lombart
Sales and Repairs
VIC. LAWNMOWER HOSPITAL
834 Johnson 386-8338

2-DOOR COPPER TONE FRIDGE, stereo unit; car tape deck (8 track); Phillip's tape recorder; stereo record player and cement laundry tubs. 598-3266.

A.B.C. ELECTRIC — 382-7221
New and rebuilt appliances. Vacuum cleaners, polishers, etc. One-year warranty. Good selection. Reasonable prices. 821 Fort.

WE SERVICE WHAT WE SELL plus all other makes. Guaranteed work. Reasonable rates. PATTERSON APPLIANCE SERVICE, Div. of C. Tayler Ltd., 383-2324.

CANVAS, TARPAULINS SALE
Largest selection, lowest prices
VICTORIA TENT and AWNING
831 Fisgard St. 382-5215

MILLS PAINT SALES
3172 DOUGLAS
383-8412

THE ROCKHOUND SHOP
All rock-hobby items and genuine stone jewelry. 850 Tolmie. 388-5341. (Closed Mon., open Fri. to 9 p.m.)

ALF BECKER AND SONS
SAW SHARPENING AND SKATE SHARPENING
2981 Tillicum 384-6414

ELECTRIC TRAIN, ALL ACCESSORIES, $70 or best offer. CO-2 pellet gun, good condition, $12. 28" bicycle, $15. 598-4851.

PRE HUNG DOORS, ALL SIZES, bi-folds, special prices. Phone anytime, 386-0286.

CLOSE OUT SALE OF MEN'S clothing, half price. The Bazaar, 1317 Broad.

FREEZER, 20 CU. FT. 1 YEAR old. 4 year warranty. $200. 656-2284.

GENT'S FORMAL (TAILS), SIZE 39, excellent condition. $90. 598-5256.

GOOD USED APPLIANCES
VAN ISLE VARIETY
945 Kings 384-4336, 383-0206.

OUTDOOR INCINERATORS
Ready to use, 45 gal. drum $4.50, free delivery. 383-1328

HOUSEHOLD EFFECTS. GOOD condition. Reasonable. 386-9708 after 7 p.m.

ALL HOUSEHOLD FURNISHINGS including lawnmower, garden tools, also typewriter. 592-9634.

MINK COAT, PEARL BEIGE. $350. Excellent condition. 382-3670.

STORM WINDOWS—CONTINUOUS gutters. B.C. Aluminum 479-3232.

STILL ONLY $3.95 FOR 12 LB. jar. Babe's Honey, 1698 Lansdowne.

INCINERATOR BARRELS, $3 each. 478-6212.

100 MISCELLANEOUS FOR SALE

X X X X X X X X X X X X
EATON'S
WAREHOUSE
STORE
749 VIEW ST.
Remember You Can Budget Charge Through Our Customer's Accounts Office, 3rd. Floor
X X X X X X X X X X X X

LOST YOUR KEYS?
Burglar proof your home or business now! Have your lock combination changed. Locks, door chains, safes for sale.
PRICE'S SAFE AND KEY SHOP
847 Fort St. 384-6221

DO YOU WANT TO SAVE MONEY ON FURNITURE — APPLIANCES
ROYAL FURNITURE AND APPLIANCES
"THE BRIGHT RED WAREHOUSE"
733 JOHNSON 388-9021

MEL'S MEL'S MEL'S MEL'S
GOOD USED FURNITURE AND APPLIANCES
MEL'S BARGAINS
823 Pandora Ave. 384-3152
Opposite B.C. Hydro
MEL'S MEL'S MEL'S MEL'S

SEE THE NEW TOSHIBA ELECTRONIC OVEN
TILLICUM FURNITURE and APPLIANCES
Hillside Shopping Centre
382-3331

UPHOLSTERY REMNANTS
Assorted vardage, fabrics and vinyls. Drastically reduced prices to clear.
GREGG MANUFACTURERS
of fine upholstered furniture.
401 David at Turner 388-7365

RUGS LOOK "NEW." IT'S SO easy with RUG-MATE stain removing rug shampoo. Rent electric shampooer for $1.00, plus materials. Clark and Pattison, 760 Bay St. See our ad under Painters for other supplies.

2 OEL MINI-GREENHOUSES, metal planters and window boxes, Soil-Screens, plant markers, metal seed flats, roof flashing made to order. Zoel Enterprises Ltd. 382-5321.

SEWING MACHINES
We have a few good low-priced used machines left. Please phone for prices. All one year guar. Terms $7 monthly. Sawyer Sewing Centre, 840 Fort, 388-6228.

COMPLETE WELDING OUTFIT, 200 amp Lincoln V-4 with Wisconsin motor, gas tanks with welding tips, and cutting torch. The moorage paid on tanks until 1975 $450. 478-4966.

4x8 POOL TABLE PLUS ACCESSORIES, $135. Hoover washer spin dryer, $80. 23" Emerson console TV, $50. Lady's bicycle $30. All like new. 386-7415.

2 PAIR LADIES' FIGURE skates, sizes 3 and 4, $4 a pair; lady's sealskin boots, size 4, $6; man's size 8 skates, $6. 478-2700.

TUXEDO, NEAR NEW, REG. $140. Medium size (38-40). Call 384-7969.

COMPLETE HOUSEHOLD FURNISHING and miscellaneous items for sale. 592-9634.

SURPLUS SCHOOL DESKS, EXCELLENT CONDITION, VARYING SIZES, $5 EACH. 384-9442.

COINS, CANADIAN, AMERICAN, foreign. 384-2670.

AS NEW SHAG CARPET, LIGHT green, 6x12, $50. 477-8227.

103 MISCELLANEOUS WANTED

ABEL TRADING
WINTER HOURS
Closed Thurs. 23rd.
Re-Open Monday 27th
BEER BOTTLES, 25c DOZEN
Most pop cans 2c each. Batteries, 90c each. No. 1 copper 32c lb., brass 20c lb., rads 20c lb., lead 8c lb; local wine, pop, liquor and junk bottles bought. We buy and sell all bottles and jars. 422 John St., 388-6541.

HOUSEHOLD EFFECTS WANTED
By the household or individual piece. Phone for our evaluation before you trade or sell your belongings.
ALADDIN'S COTTAGE LTD.
478-6042

THANK YOU

MONEY IN A HURRY
CASH LOANS on tools, guns, musical instruments, cameras. We BUY also WEAPONS, INSTRUMENTS, etc., for READY CASH
B-J TRADING CENTRE
OPPOSITE Pet Shop
617 Johnson St. Tel. 383-9512

NEED CASH?
Cash paid for good tools, cameras, all types of musical instruments. What have you? Island Trading, NOW AT 630 JOHNSON ST., just down from Douglas.

KILSHAW'S AUCTIONEERS
Buy — Sell — Appraise
1115 Fort 384-6441

CASH PAID FOR USED CAMeras, accessories, darkroom supplies.
— TRY US —
ELECTRIC EYE
1006 Broad 386-0333

FAMILY TRADING LTD.
Cash for furniture, tools, appliances, guns, etc.
731 Goldstream 478-5631
Mon. - Fri. 9 a.m. - 6 p.m.
Sun. 1-5 p.m.

THE SALVATION ARMY
Needs your re-useable clothing, furniture and household goods. "Help us to help others". Family Thrift Stores, Victoria, Sidney and Langford. For pickup 386-3295.

LUNDS AUCTIONEERS
APPRAISE AND BUY FOR CASH
926 FORT 386-3308

SQUARE DEAL BUYS
Beer Bottles—25c Doz.
Copper, brass, radiators
383-1221 1126 Hillside 383-1601

DESPERATE FAMILY URGENTLY needs furniture now. Very reasonable, please. 384-0936.

WE BUY YOUR FURNITURE, household goods, pictures, tools, etc. Best cash prices. 386-0462.

SPOT CASH
For good furniture-appliances
ROYAL FURNITURE 388-9021

GOOD BOOKS ALWAYS BOUGHT
HAUNTED BOOKSHOP
845 Fort 382-1427

FRIDGES, FREEZERS BOUGHT. 384-7813. All-Temp.

CASH FOR GUNS, PISTOLS AND rifles. 383-6224.

109 MISCELLANEOUS TO RENT

RENT TO OWN
NEW SEWING MACHINES
Domestic and Industrial
SAWYER SEWING CENTRES
840 Fort St. 388-6228

RENT TO OWN, SEWING MACHINES or TV sets, $10 per month. 904-D Esquimalt Rd. 383-1780.

117 ANTIQUES

KILSHAW'S
Buy for Cash
Appraise for all purposes.
1115 Fort 384-6441

ANTIQUE AUCTION
Consign now for this sale in late January. LUNDS, 926 Fort St., 386-3308.

CASH FOR ANTIQUES AND OLD things. Bygones 1034 Fort. 383-8025.

120 GARDEN SUPPLIES

Fertilizer

CENTRAL SAANICH TRACTOR
Merry Christmas, Happy New Year to all our many customers.

FREE MANURE, OAKS POULTRY Farm 880 Downey, Sidney 656-2485.

SIDNEY DUCK FARM, 656-4412. Duck manure, 60c bag, delivered.

Plowing, Rotovating and Cultivating

COOPER'S TRACTOR SERVICE
Gardens, yards tractor, rotovated, plowed, cultivated and levelled. Mowing. 382-9316.

C. STARCK, ROTOVATING, brush and grass cut, post holes, etc., loading and hauling. 479-3157.

DON'S TRACTOR SERVICE
Rotovate, plow, cultivate, mow, loader and truck, blade. 477-3913.

Top Soil, Rocks and Fill

REALLY GOOD TOP SOIL, CONTACT LAYRITZ NURSERIES, 384-6943

FREE FILL, DELIVERY charge only. Top soil, gravel supplies. Excavating. 479-5719. 479-1582.

NO. 1 TOP SOIL, CLEAN FILL, plasted rock. O.K. Trucking Co. Ltd., 386-3414.

125 PETS AND SUPPLIES

PUSSY CATS AND PUPPY DOGS
We have home-like boarding facilities for dogs and cats of all sizes. We have puppies and kittens for sale to good homes, and we also have families wanting kittens and puppies.
Q KENNELS
(formerly Quindella Kennels)
478-2397

ONE SHOW QUALITY WHITE miniature poodle male, $200. One beautiful white pet male, $150. Sired by CH. Camberle's Tiger Rag. Exquisite pocket size toy poodles. Silver, $150 each. Male small miniature, silver, $100. Reg. Tattoed and shots.
POMPANO KENNELS (Reg'd)
RR No. 3, Nanaimo
Ph. 754-5848

UNIQUE PRESTIGE LHASA Apso puppies. Small, shedless, shaggy, perfect pets, satisfaction guaranteed. Lha-Dobe Kennels, 478-1156.

MAYDON KENNELS
Miniature poodle puppies, registered, black or white, $100. Terms, $25 per month, 10 months, brown male, $75. 743-2493, Duncan.

GIVE YOUR PET A PLEASANT Christmas holiday at the Good Shepherd Pet Resort. Make reservations now: 743-5168 or 743-5569.

BARKERS PET SHOP AND PET Beauty Parlor, 615 Yates, St., Phone 386-0812.

PUPPIES: PUGS AND PEKINgese. Deposit will hold. Cobble Hill 743-2701.

SMALL BLACK FEMALE DOG, half Poodle, half Scotch Terrier. 384-2641.

PUREBRED WHITE POODLES, 8 weeks, lovely Christmas gift. 656-3900.

PUPPIES, $2, TO GOOD HOMES. Cross Terrier-Dalmation. 478-5864.

CAT NEEDS A HOME.
652-2434.

Beautiful black toy poodle pup, a gem of a pet. 385-5109.

PUREBRED DEER CHIHUAHUA puppies, 7 weeks, $25. 383-1873.

127 CHICKS, POULTRY, HATCHING EGGS, SUPPLIES

FEW GEESE LEFT. $5. EACH. Live. 478-2590 or 478-1073.

128 LIVESTOCK, SUPPLIES, EVENTS

ATTENTION HORSEMEN
The name to remember when feeding your horses is BUCKERFIELD'S HI-ENERGY HORSE FEED.
HI-ENERGY is manufactured in both mash and pellet form and is packed in 50-pound paper bags for freshness and ease of handling. It is a convenient and ideal food.
BUCKERFIELDS'S LTD.
506 Pandora 384-7181

WANTED: RESPONSIBLE FAMILY home for purebred male German Shepherd, 18 months old, loves children and cats. Obedient and gentle. Urgent. 598-3184.

WEEK-OLD HOLSTEIN BULL calves. Fresh milk cows. Oat straw. 652-2014.

130 HEAVY EQUIPMENT AND MACHINERY

CASE 530 WITH LOADER AND 14 ft. backhoe $4500
Case 580 with loader and 14 ft. backhoe, ready to work $7900
BUTLER BROS.
Keating Cross Rd.
652-1121 Eves. 479-7481

1968 CASE 580 DIESEL BACKHOE 18" and 24", buckets, great condition, $7500. 477-4227.

135 FARM IMPLEMENTS

FLAG LINER TRAILERS FOR hay, machinery or horses, up to 12,000 lbs. John Deere tractors and Farm Machinery Sales and Service. Victoria Jeep, Hillside-Rock Bay.

150 CARS FOR SALE

CHRISTMAS SPECIAL
'70 Toyota Mark II Sedan, 3-speed, automatic transmission, radio, stereo tapes, new cost $3400.
Special $2295
Joe and Leo wish all their friends A VERY MERRY CHRISTMAS
METRO TOYOTA
Sidney Division
2360 Beacon Ave.
Joe Fletcher
Leo Lodders
Bus. 656-4311
Res. 479-6427

CHRISTMAS SPECIAL
'69 VAUXHALL VIVA
Sedan, custom radio, 18,000 miles.
$1195
Joe and Leo wish all their friends A VERY MERRY CHRISTMAS
METRO TOYOTA
Sidney Division
2360 Beacon Ave.
Joe Fletcher
Leo Lodders
Bus. 656-4311
Res. 479-6427

1969 BUICK SKYLARK 350 GS W-door hardtop, vinyl roof, mag wheels, power steering power brakes, console, automatic. Radio. Air conditioning. $2,900. Consider old trade. 477-2102.

1970 DODGE CORNET SUPERbee hardtop, 440 magnum, 4-speed dana posi. Rearend. Ram dir. ET mags. $2,795. Doug Mackenzie Auto Duncan. 746-6222.

'63 VOLKSWAGEN, NEW RADIO and points, $575 or best offer. 592-1748, evenings.

150 CARS FOR SALE

P P P P P P P P P P P P
P P P P P P P P P P P P
PLIMLEY
SINCE 1893
YOUR BRITISH SPORTS CAR HEADQUARTERS
1010 YATES
CASH !!!
For Top Quality Used Cars

1971 MGB G.T. Radio, bucket seats $3195

1969 AUSTIN Mini 1000 $1395

1969 TRIUMPH Spitfire roadster, wire wheels $1795

1968 TRIUMPH 1300 4-door sedan $1395

1967 SUNBEAM Imp $850

1967 MG MIDGET sports roadster, immaculate condition $1395

1965 AUSTIN MINI, very clean, good mechanical condition $995

SALE PRICES ON ALL CARS
PLIMLEY
1010 Yates 382-9121
Open to 9 p.m.
P P P P P P P P P P P P
P P P P P P P P P P P P

DOUGLAS VOLKSWAGEN
YOUR LARGEST VOLKSWAGEN DEALER ON THE ISLAND
SEASON'S GREETINGS FROM MANAGEMENT AND STAFF
3329 DOUGLAS ST.
388-5466
Open 9 'til 9

XXXXX XXXXX XXXXX
XXXXX XXXXXX XXXXXX
XX XX XX XX XX
XX XX XX XX XX
XXXXX XXXXX XXXXX
XX XX XX XX
XX XX XX XX
XXXXXX XX XXXXXX
XXXXXX XX XXXXX
EMPRESS
PONTIAC BUICK
GMC
GOODWILL USED CARS
TOP SELECTION OF QUALITY USED CARS
AT
EMPRESS
PONTIAC BUICK
GMC
382-7121
2867 DOUGLAS STREET
DRIVE IN OFF TOPAZ

'TIS THE SEASON TO BE JOLLY!'
And It Would Be A Jolly Good Time For You to Buy
A NEW DATSUN
(We've Got Over 80)
Or One of Our FINE USED CARS
(That's All We stock)
BUY NOW AND SAVE
At
THREE POINT MOTORS
GOV'T AT HILLSIDE
385-6737

1967
ANGLIA STN. WGN.
$795
BRIAN HOLLEY FIAT
3319 Douglas at Cloverdale
Phone 384-1161

1966 ENVOY 4-DOOR SEDAN, 4 cylinder standard, excellent condition, ideal ladies car, good rubber, tested, $425. 382-8670.

150 CARS FOR SALE

XXXXXXXXXXXXXXXXX
X PETER POLLEN X
X FORD X
X X
XXXXXXXXXXXXXXXXX
XXXXXXXXXXXXX
XXXXXXXXXX
XXXXXXXX
XXXXX
XXX
X
WHERE YOU BUY WITH CONFIDENCE

'71 MAVERICK 2-door sedan, Economy six. Automatic, radio. Power steering, 8000 miles $2795

'69 FALCON Station Wagon automatic, power steering, power brakes, radio $2545

'69 BEAUMONT De Luxe sedan, V-8 automatic, radio $2095

'71 PINTO 2-door hard-top, automatic, power steering, power brakes, radio, low mileage $3495

'69 CORTINA sedan, 1600 $1295

'67 FALCON Station Wagon, V-8 automatic, radio $1495

'71 TORINO 4-door sedan, automatic, power steering, power brakes, radio. Only 8000 miles $3395

'71 DATSUN 1200 sedan. Like new $1795

'67 GALAXIE 2-door hardtop, automatic, power steering, power brakes, radio, blue $1795

'66 CHEVELLE 4-door hardtop, V-8 automatic, power steering, radio $1495

'70 MUSTANG Convertible, automatic, radio, power steering, power brakes and many extras $3295

'65 CHEVROLET Sedan Economy 6 cylinder $895

'64 DODGE sedan, automatic $595

'63 PONTIAC sedan 6 cylinder automatic, radio $595

TRANSPORTATION SPECIALS
'61 FORD sedan $388
'60 CONSUL $288
'61 MONARCH $388
'62 COMET Sedan $488
ALL SOLD WITH 7-Day MONEY BACK GUARANTEE
PETER POLLEN FORD
1061 Yates St. — 384-1144

SUBURBAN MOTORS
NORTH ON DOUGLAS
VICTORIA'S FORD TRUCK CENTRE!!
Suburban Motors staff wishes you THE COMPLIMENTS OF THE SEASON
Wide open till 10 p.m.
386-6131
SUBURBAN MOTORS

CHRISTMAS SPECIAL
'69 Buick Skylark
Sedan, 3-speed, automatic transmission, full power equipment, radio, real clean car, with new car warranty. Trades. Bank financing.
$2595
Joe and Leo wish all their friends A VERY MERRY CHRISTMAS
METRO TOYOTA
Sidney Division
2360 Beacon Ave.
Joe Fletcher
Leo Lodders
Bus. 656-4311
Res. 479-6427

X X X X X X X X X X X X
RM RM RM RM RM RM RM RM
X X X X X X X X X X X X
THANKS!
For Making our First 6 MONTHS with AMERICAN MOTORS Successful!
AND MAY WE ALL WISH YOU A VERY MERRY CHRISTMAS AND A HAPPY AND PROSPEROUS NEW YEAR!
Bob Allison, Dennis Jasper, Barry Rankin, Bill Money, Ron Johns, Diane Powell, Les Monnington, Tony Tabi, Dick Hansen, Reg and Anne Midgley.
"THE BUYER PROTECTION PEOPLE" AT
REG MIDGLEY MOTORS LTD.
736 Cloverdale Ave. 385-8756
X X X X X X X X X X X X
RM RM RM RM RM RM RM RM
X X X X X X X X X X X X

'60 CHEV., 6 CYLINDER, AUTOMATIC, $200. 477-4097.

150 CARS FOR SALE

N
N N
N N
N N
N N
N NATIONAL N
N N
N CHRYSLER N
N N
N DODGE N
N N
N N
N N
N N
N
BOTH SIDES OF THE 800 BLOCK YATES ST.
384-8174
Open 'til 9 P.M.
DEPENDABLE USED CARS
YEAR END WAGON CLEAR OUT

1962 PLYMOUTH Belvedere wagon, one owner 313-V8, automatic, custom radio, power steering and brakes.
CLEAR OUT PRICE $795

1965 VALIANT Custom 200 wagon, slant 6 motor, automatic transmission, a rare find.
CLEAR OUT PRICE $1295

1961 BUICK Special, 4 door wagon, V8, automatic transmission, custom radio, exceptionally clean.
CLEAR OUT PRICE $695

1968 METEOR Rideau 500 wagon, automatic, power steering, power disc brakes, 390-V8, custom radio, power tail gate, window.
CLEAR OUT PRICE $2195

1965 FALCON De Luxe wagon, 3 speed, automatic transmission, custom radio, electric tail gate window, 46,000 miles.
CLEAR OUT PRICE $1295

1967 AUSTIN 1100 station wagon, bucket seats, 4-speed transmission, ideal city unit.
CLEAR OUT PRICE $895

1962 VOLKSWAGEN Hippie Bus, runs well. Make an offer.

NATIONAL CHRYSLER-DODGE
Both Sides of 800 Block Yates St.
384-8174

MM MM
MMMM MMMM
MMMMM MMMMM
MMMMMMMMMM
MM MMMM MM
MMMM M MMMM
MMMM MMMM
MM MM
MMMM MMMM
MMMMM MMMMM
MMMMMMMMMM
MM MMMM MM
MMMM M MMMM
MMMM MMMM
—McCALLUM MOTORS
—DATSUN — VOLVO—
Trades on the fantastic Datsun and Volvo's
SELECT USED CARS
1970 GREMLIN, radio $1495
1965 VOLKSWAGEN Station wagon, 35,000 miles $1395
1966 PLYMOUTH Hardtop $995
1960 VAUXHALL, rebuilt motor $495
McCALLUM MOTORS
—DATSUN—VOLVO—
It Pays to "TAKE A LOOK" at YATES and COOK
386-6168

1968 BEAUMONT
2-door hardtop. V-8, automatic, power steering, power brakes and radio. Excellent unit.
Priced to sell
Remember at Metro all reasonable offers will be accepted.
METRO TOYOTA LTD.
624 Finlayson
386-3516

GEM MOTOR SALES
'71 FORD Custom 2 dr. ht. $3495
'71 PONTIAC Ventura $3395
'70 FORD Custom 4-dr. $2895
'69 METEOR convertible $2895
'69 IMPALA 2-dr. ht. $2595
'69 CHEV 4-dr. $2395
'68 BEAUMONT wagon $1995
'67 CHEV 4-dr. $1495
'66 MERCURY Parklane $1595
'66 RAMBLER 4-dr. $ 995
'66 COMET 4-dr. auto. $ 995
'65 RAMBLER 4-dr. $ 795
'65 VALIANT 4-dr. $ 795
'64 OLDS 4-dr. $ 695
'63 CHEV wagon $ 495
480 Esquimalt 385-4311

"SOMETHING SPECIAL"
1966 Meteor S-33 Montcalm 2-door HT. This beauty is finished in a dashing Matador red, bucket seats, V-8 automatic, radio, power steering, brakes and windows, immaculate throughout, an exceptional car at the very modest price of $1695
WILLE MOTORS LTD.
Quadra at Pandora 382-5333

150 CARS FOR SALE

S & H
FOR SPECIALLY GOOD
USED CAR VALUES!

'66 RAMBLER Station Wagon, V-8, automatic $1195

'69 PONTIAC 2 plus 2, bucket seats, console shift, V-8, automatic with power steering, power brakes $2695

'69 PONTIAC Parisienne Hardtop, V-8, automatic, power steering $2495

'69 DATSUN PICK-UP $1695

'69 CORTINA de luxe $1395

'69 CORTINA 1600 $1495

'63 Valiant 2-door, standard shift $495

'65 CHEVROLET Van $995

'71 TOYOTA Corolla 1600 station wagon, automatic $2595

'67 TOYOTA Corona, automatic $1395

'69 MG Midget convertible $1695

'66 VOLKSWAGEN Station Wagon $995

'70 TOYOTA Corona Mark II 4-door, standard shift $1995

MANY MORE AT
S & H

SAUNDERS & HITCHMAN
2040 Cadboro Bay Rd.
at Foul Bay Rd.
592-2471
Your "TOYOTA People"

XXXXXXXXXXXXXX
XXXXXXXXXXXXXX
XXXXXXXXXXXXXX
XXX
XXX
XXX CORNELL
XXX "CHEVROLET
XXX COUNTRY"
XXX
XXX
XXXXXXXXXXXXXX
XXXXXXXXXXXXXX
XXXXXXXXXXXXXX

"PUTTING YOU FIRST KEEPS US FIRST"

BUYER BENEFITS !!!
—Free exchange privilege.
—2-year written warranty with every car.
—Take it to your favorite mechanic.
—All cars Gov't Tested.
—100% Financing.
—All winterized.

CORNELL
"

150 CARS FOR SALE

DE PAPE
MOTORS LIMITED

REMEMBER,
IF YOU BUY BEFORE SEEING US YOU MAY HAVE PAID TOO MUCH.

'71 PINTO
COUPE. RADIO, AUTOMATIC, BUCKET SEATS, LOW MILES. LIKE NEW.
SPECIAL $2195

'70 FORD GALAXIE 500
2-DOOR HARDTOP, RADIO, POWER STEERING, POWER BRAKES, FACTORY AIR CONDITIONING, LEATHER INTERIOR. VERY CLEAN.
SPECIAL $2995

'70 DUSTER
340 V-8 CONSOLE AUTOMATIC, DISC BRAKES, MAG WHEELS, NEW TIRES, SPECIAL PAINT AND STRIPING, BUCKETS, 16,000 MILES, EXCELLENT CONDITION. SEE IT.
SPECIAL $2895

'69 CADILLAC
CONVERTIBLE. POWER WINDOWS, POWER STEERING, POWER BRAKES, 6 WAY POWER SEAT, DOOR LOCKS, TILT STEERING, CLIMATE CONTROL AIR CONDITIONING, AM-FM RADIO. A LOW MILEAGE BEAUTY.
SPECIAL $4995

'69 MG MIDGET
RADIO, 4-SPEED, TONNEAU COVER. 20,000 MILES. VERY CLEAN.
SPECIAL $1695

'69 COUGAR XR7
CONVERTIBLE. POWER STEERING, POWER BRAKES, RADIO, POWER WINDOWS. OPTIONAL GENUINE LEATHER INTERIOR. A ONE OWNER LOCAL CAR THAT REFLECTS THE EXCELLENT CARE AND ATTENTION LAVISHED UPON IT. COST NEW OVER $6000.
SPECIAL $3295

'68 IZUZU 1500
4-DOOR BELLET. RADIO. EXCEPTIONALLY CLEAN. GREAT ECONOMY CAR.
SPECIAL $895

'68 OLDS CONVERTIBLE
POWER STEERING AND BRAKES, POWER WINDOWS, AUTOMATIC. RADIO. VERY GOOD LOOKING.
SPECIAL $2295

'67 MUSTANG 289
V-8 CONSOLE AUTOMATIC, RADIO, CHROME WHEELS, NEW TIRES. SHARP.
SPECIAL $1695

MANY, MANY MORE GOOD BUYS TO CHOOSE FROM.

De Pape Motors Ltd.
847 YATES 384-8035

REMEMBER
METRO TOYOTA
LTD.
624 Finlayson
386-3516, 386-3517

HORWOOD'S
WISH ONE AND ALL
THE BEST OF THE
SEASON

'71 DATSUN 1600
'71 MAZDA 1200
'71 TOYOTA Corolla A.T.
'71 MAZDA P.U.
'71 TOYOTA P.U.
'71 MAZDA 1200 Coupe
'70 MAZDA Wagon
'70 MG Midget
'70 MAZDA P.U.
'68 CUTLASS 4-dr. H.T.
'68 VOLVO 144S A.T.
'68 VOLVO 122S
'68 TRIUMPH GT 6
'68 G.M.C. ½-T. AT.
'67 FALCON S.W. A.T.
'67 MUSTANG A.T.
'65 ACADIAN Wagon
'65 MORRIS Wagon
'65 GMC Van
'64 MORRIS Minor
'63 COMET wagon
'62 FAIRLANE
'62 VOLVO
'61 ENVOY SW.

Open 'til 9 p.m.
—HORWOOD MAZDA—
385-1451
Johnson and Blanshard

'67 G.T.O.
Only 30,000 miles, 4-speed, V-8, radio, stereo tape. Immaculate condition.
METRO TOYOTA
Sidney Division
2360 Beacon Ave.
Joe Fletcher
Leo Lodders
Bus. 656-4311
Res. 479-6427

VARIOUS MAKES AND MODELS, $100 to $500 price range. Financing available. NATIONAL MOTORS, 384-8174.

1961 MINI STATION WAGON, completely overhauled. Very good running condition. Offers. After 5:30, 388-7292.

1964 OLDS CUTLASS S, 85, 2-door hardtop, vinyl top, 330 cu. in. 315 horse power motor, any reasonable offers. 383-2205.

1965 CHEV. 4-DOOR SEDAN, 6 standard, excellent rubber, tested, new brakes, beautiful car, $850, 387-8670.

1969 MERCURY COUGAR, LIME green, 18,000 miles. 382-9690, 5-7 p.m.

'57 FORD RANCHERO 292 CU. in. standard. Tested. Clean. Greg, 386-8424.

1966 FORD GALAXIE, HARDTOP, 390, power steering, power brakes, radio, good condition. 479-2809.

1967 SIMCA 1000, LOW MILEAGE, reliable, in good running condition. $350. 656-3143.

1964 PONTIAC PARISIENNE, 327 V-8 automatic, power steering, power brakes. Best offer. 479-3388.

1957 VAUXHALL VELOX, $75. 479-4387.

1970 MALIBU 2-DOOR HARDTOP, 307. Offers. 386-8553.

150 CARS FOR SALE

ENSIGN
CHRYSLER-PLYMOUTH
DOWNTOWN
YATES at COOK

FREE!
with every used car
advertised
TWO
new snow tires
and
antifreeze
to
20 degrees below

'62 METEOR sedan, automatic, radio.
Stock No. 12161
SALE PRICE $595
No down payment
$27 for 30 months

'64 Ford Galaxie Squire station wagon, V-8, automatic, power steering, power brakes, radio.
Stock No. 83621
SALE PRICE $795
No down payment
$36 for 30 months

'65 FORD Fairlane sedan, V-8 motor, automatic, radio.
Stock No. 83162
SALE PRICE $1195
No down payment
$42 for 36 months

'65 PONTIAC Safari, 4-door station wagon, V-8 motor, automatic.
Stock No. 40073
SALE PRICE $1295
No down payment
$45 for 36 months

'66 PONTIAC Strato Chief sedan, V-8 motor, automatic, power steering, radio.
Stock No. 83392
SALE PRICE $995
No down payment
$43 for 30 months

'67 CHEVROLET Biscayne sedan,
Stock No. 90321
SALE PRICE $1195
No down payment
$42 for 36 momths

'67 PLYMOUTH Fury sedan, V-8 motor, automatic, power steering, radio.
Stock No. 80521
SALE PRICE $1595
No down payment
$56 for 36 months

'69 SUNBEAM Imp 2-door Runabout.
Stock No. 90341
SALE PRICE $895
No down payment
$39 for 30 months

'69 VALIANT sedan, big 6 motor, automatic, radio, vinyl roof.
Stock No. 10981
SALE PRICE $2295
No down payment
$80 for 36 months

'69 THUNDERBIRD 4-door H'top, fully equipped car including stereo tape and air cond.
Stock No. 8392
SALE PRICE $3995

ENSIGN
CHRYSLER-PLYMOUTH
DOWNTOWN
YATES at COOK
OPEN WEEKDAYS
TILL 9 P.M.
386-2411

150 CARS FOR SALE

ENSIGN
CHRYSLER-PLYMOUTH
DOWNTOWN
YATES at COOK

FREE!
with every used car
advertised
TWO
new snow tires
and
antifreeze
to
20 degrees below

'63 PONTIAC Laurentian sedan, automatic.
Stock No. 40173
SALE PRICE $695
No down payment
$31 for 30 months

'65 CHEVROLET Biscayne 4-door sedan.
Stock No. 11562
SALE PRICE $895
No down payment
$39 for 30 months

'65 DODGE Polara sedan, V-8 motor, automatic, power steering, radio.
Stock No. 26423
SALE PRICE $1095
No down payment
$39 for 36 months

'65 CHRYSLER Windsor 2-door H'top, V-8 motor, automatic, power steering, power brakes, bucket seats, radio.
Stock No. 83531
SALE PRICE $1595
No down payment
$56 for 36 months

'66 PLYMOUTH Satellite 2-door H'top, V-8 motor, automatic, radio.
Stock No. 40231
SALE PRICE $1395
No down payment
$49 for 36 months

'67 CHEVELLE sedan, automatic, radio.
Stock No. 8398
SALE PRICE $1595
No down payment
$56 for 36 months

'67 CHEVROLET Impala convertible, V-8 motor, automatic, power steering, radio.
Stock No. 48202
SALE PRICE $1995
No down payment
$70 for 36 months

'69 ENVOY Epic 4-door sedan.
Stock No. 8226
SALE PRICE $1295
No down payment
$45 for 36 months

'69 DODGE Coronet sedan, V-8 motor, automatic, radio.
Stock No. 20011
SALE PRICE $1995
No down payment
$70 for 36 months

'70 CHRYSLER Newport sedan, V-8 motor, automatic, radio, power steering, power brakes, radio, vinyl roof.
Stock No. 8371
SALE PRICE $3795

ENSIGN
CHRYSLER-PLYMOUTH
DOWNTOWN
YATES at COOK
OPEN WEEKDAYS
TILL 9 P.M.
386-2411

150 CARS FOR SALE

1969 MUSTANG
Fully equipped with V-8 automatic. Premium unit loaded with factory options. Two to choose from.
Priced to Sell
Remember at METRO all reasonable offers will be accepted.
METRO TOYOTA LTD.
624 Finlayson
386-3516

SUPER MOTORS
854 Pandora Ave. 385-0031
'62 CHEV 6, auto. $195
'63 PONTIAC S.W. $245
'63 PONTIAC sedan $245
'61 CORVAIR $295
'63 CHEVY II wagon $545
'63 DODGE ½-T. Runs well $595
'62 CHEV. Panel, 6 stand. $695
Many more to choose from

1960 ENVOY, GOOD RUBBER, tested. Runs well. $195. 385-9991 evenings.

IMMACULATE '66 VOLKSwagon, loaded with extras, remodelled inside and out. MUST BE SEEN. A real beauty. 656-1502.

YOU PAY LESS
AT ART'S CAR SALES

SACRIFICE '64 VALIANT wagon, 6 standard. Tested. Very clean. Greg, 386-8424.

COMPARE PRICES
AT ART'S CAR SALES

'61 FALCON WAGON, $200; '69 VW, 31,000 miles, good shape, $1,500 478-3234.

'58 CHEV. WHOLE OR PARTS. Before 4 p.m., 383-1788.

151 FOREIGN IMPORT AND SPORTS CARS

Test drive the new!
Mid engine
"PORSCHE"
ONLY $4495

Vancouver Island's exclusive Porsche Dealer
SPEEDWAY
VOLKSWAGEN
PORSCHE
"First in sales"
"First in service"
Both sides of Yates
385-2415

1962 TR3, RED AND WHITE, EXcellent condition, radio, overdrive, good tires, tested Sept. '72, bargain $575. 382-8670.

1971 MG MIDGET, YELLOW AND black. Radio. Michelin X tires. $1,900. Original cost $2,950. 385-0001.

154 TRUCKS AND BUSES

SEASON'S GREETINGS
from
NATIONAL CHRYSLER DODGE
The Island's Dodge Truck Centre
All New 1972 DODGE Pickup Truck
$2997 FULL PRICE
FULLY EQUIPPED
5% Tax and License Additional
NATIONAL CHRYSLER DODGE
382-8174 819 Yates

XMAS '71
'68 DODGE 4-dr sedan, At. $1150
'66 INT. Travelall station wagon $1595
'66 GMC panel, automatic $1095
'65 COMET 2-dr sedan $ 595
'62 FORD "700" with garbage collector body $ 950
INTERNATIONAL HARVESTER COMPANY
517 Herald St. 388-5508

1966 GMC
¾-ton pickup
Canopy and low mileage.
METRO TOYOTA
386-3516

Autnorized "JEEP"
Sales — Service — Parts
REG. MIDGLEY'S
736 Cloverdale 385-8756

1965 ROVER 4-WHEEL DRIVE. Power winch, mechanically A-1. Trades considered. Phone 477-3846, McCALLUM MOTORS.

1-TON INTERNATIONAL TRUCK, 6-passenger cab, winterized. Tested. Anti-pollution installed. Power brakes. Canopy over box. 656-3274.

'53 DODGE ½-TON, 0 SNOW tires, hitch, tested till December '72, radio, $400. 385-1928.

1954 FARGO 1-TON PICKUP, very good condition, tested. $395. 652-1623.

158 TIRES

Radial Ply
"Snow Tires"
Now Available in
"MICHELIN"
and
"SEMPERIT"
Sizes to fit Minis thru to Cadillacs.
BUY NOW, while stocks are good!
D and D TIRE
1620 Blanshard St. 382-7283

TWO 7.75X14 SNOW TIRES ON Valiant, Dart, etc., rims, $30. 382-2207.

STUDDED SNOW TIRES 550X12 fits Epic, with rims, nearly new 479-7089.

2 STUDDED SNOW TIRES. 825x14, 479-5859.

160 PARTS, ACCESSORIES

OUR NEW LOCATION
2150 Blanshard Street
Your Car's "Heart" Is the BATTERY
For a Strong, Sure Start Every Time GET an "ACME"
LOWEST PRICES IN TOWN
Delivered and Installed
FRANCIS BATTERY and TIRES LTD.
Retreading Specialists

RINGS, BEARINGS, GASKETS, exchange brake shoes, drum turning, pin fitting, valve seat machining.
CORDS PISTON RINGS
At 834 Johnson St. 383-0611

RADIATOR REPAIRS, FAST TOP quality repairs at Maurice's Auto Body, 427 Bete St., Phone 384-3121. Located behind the Burnside Pay and Save Gas Station.

160 PARTS, ACCESSORIES

VOLKSWAGEN EXTRACTOR EXhaust, mail order discount $29.95. Send for catalogue. Culver Dynamics Ltd., Boc 4054 Station A, Victoria.

TRANSMISSIONS, WINDSHIELDS, rear ends, $10 and up; tires, $2 and up. Motors and body parts available, most models. 478-6212.

WRECKING 1970 FIAT 124 SPORT coupe. Have complete motor and all running gear. 656-2983.

383-440, ETC., COMPLETE. ISKY valve train. Edelbrock and Mallory, plus more. $175. 384-3090.

'59 HILLMAN, PARTS OR whole, before 4 p.m., 383-1788.

'58 CHEV PARTS OR WHOLE. 383-1788 before 4 p.m.

'59 HILLMAN PARTS OR whole. 383-1788 before 4 p.m.

1966 BUCK DRIVE-TRAIN, 310 V-8 Wildcat motor. 479-3388.

162 AUTO REPAIRS, SERVICE AND TOWING

VOLKSWAGEN PARTS
And Repairs
Available at
BAVARIAN AUTO LTD.
Gov't and Herald 386-1515

TRANSWILL AUTOMATIC transmission specialists. 384-2851. Rebuilt- auto transmissions from $69.95. Tuneups from $11.95.

166 CARS AND TRUCKS WANTED

WANTED
$ $ $ for cash $ $ $
TOP
DOLLARS FOR
"SPORTS CARS"
FOREIGN CARS—COMPACTS
"TRUCKS"
LOW MILEAGE
DOMESTIC CARS
FULL CASH OR CASH FOR EQUITY.
DE PAPE MOTORS
384-8035
OR DRIVE TO 847 YATES ST.

— XMAS CASH —
For your car
or some cash
and a less expensive car.
SPEEDWAY
VOLKSWAGEN
PORSCHE
"First in Sales"
"First in Service"
Both sides of Yates
385-2415

Good, Clean
CARS AND TRUCKS
WANTED
Cash in 5 Minutes
— PLIMLEY —
1010 Yates St.

CASH
For Good Clean Cars
HORWOOD MOTORS
810 Johnson

INSTANT CASH FOR
Sports Cars and Imports
BRIAN HOLLEY MOTORS
3319 Douglas — 384-1161

GOOD CLEAN OLDER CARS wanted for cash
SUPER MOTORS Ltd. 854 Pandora
PHONE 385-0031

168 CAMPERS, TRAILERS AND MOTOR HOMES

GREETINGS
It's time to say
THANK YOU

To all our friends and customers whose friendliness and courtesies have made the past year so pleasant. May the GOOD CHEER and fellowship of this holiday season remain with you throughout each day of a prosperous and HAPPY New Year. May all your trailering miles be enjoyable and carefree.

Denny and Dot Purvis
Gord and Isabel
Williamson
Bob Armstrong
Don Pierce
Jack Lundquist

PURVIS FLACK
TRAILERS
SALES and SERVICE

1972 VANGUARD
CAMPERS
NOW IN STOCK
See these beautifully appointed, completely restyled campers. This year featuring an 8'6" rear side dinette with toilet compartment.
A good selection of
1971 VANGUARD
Campers and trailers in stock and priced for quick sale. Buy now and save!
A FEW TOP QUALITY TRADE-INS AT REDUCED Prices

BUILDING?
All materials in stock to build your own camper or trailer. Let us save you $$$ on all your building needs.
S. J. PEDEN LTD.
2855 Quesnel St. 386-3464

OUR AD IS SMALL BUT IT will pay you to check our year-end discount before buying a travel trailer. Our prices have been REDUCED DRASTICALLY to accommodate the late season shopper.
COASTLINE TRAILER CENTRE
642 Burnside 388-6021

FENNELL'S
TRAILER SUPPLIES
Closing DEC. 24 for
"Annual Holidays"
OPENING JAN. 3

1972 MOTOR HOMES
18' Mini, arriving Dec. 18 $8995
24' De luxe Emperess, leaving soon for Florida, new features, tub, etc.
Jackson's Goldstream Estates, Mobile Home Sales and Park
974 Goldstream 478-6841

DOGWOOD TRAILER SALES
PARTS — PROPANE
RENTALS
RANDELL TRAILERS AND CAMPERS, 478-6841
Highway 1 and Millstream Rd.

MORRIS
TRAILERS AND CAMPERS
2936 Douglas at Burnside, 385-2332
Import Truck Canopies $259

FORD'S CAMPER AND TRAILER
2614 Sooke Road 478-5815
Will be closing for Christmas Holidays Dec. 22 'til Jan. 4.

ATTENTION CAMPER OWNERS
Auxiliary gas tanks, tire mounts and bumpers. Oak Bay Texaco, 1990 Oak Bay Ave., 598-3411.

168 CAMPERS, TRAILERS AND MOTOR HOMES

PROWLER
SEAGULL
SPRITE
New '71 —18' SPRITE Trailer, Surge brakes, corner jacks, toilet, fridge and only weighs 1500 lbs. Was $2995 NOW $2785
'62 G.M.C ½-ton, low mileage, with a '68, 8' Bounty camper, stove, oven, ice box and 4 jacks. Both units in top shape.
ONLY $2495
MERRY CHRISTMAS AND A HAPPY NEW YEAR TO ALL OUR PATRONS FROM THE STAFF
DIV. OF DOMINION MOTORS
1812 Douglas 385-5012

1968 KENSKILL Travel Trailer, 17'. Used only a few weeks in '69. New condition 12-volt inverter, sleeps 6. Monomatic toilet, shower. New price approx. $4,300, price on terms $2,900.
MULLINS MARINE SALES LTD.
925 Yates St. 382-4515

EMPRESS PONTIAC BUICK TRUCK—RECREATIONAL CENTRE
SEE THE
2 new additions to our stock!
21' NORTHSTAR VOYAGER motorhome, completely self contained
and slightly smaller — but just as nice, THE
NORTHSTAR MAXI CLIPPER
— ON DISPLAY NOW —
at Victoria's most complete recreational vehicle centre.
2542 Douglas at Kings 382-7121

— RENT —
A MOTOR HOME
Sleeps 6, self-contained, off season rates available.
BOOK NOW
PURVIS FLACK TRAILER SALES LTD.
1915 Quadra, across from the Curling Rink
Phone 388-9188 382-4611

AL'S BOX TRAILERS — GREATly reduced, 4x8, 5'x4. Also custom built. 214 Dundas. 383-8224.

169 MOBILE HOMES AND PARKS

Thank you for your courtesies and goodwill this past year. May we extend to you our warmest greetings and good wishes for happiness and prosperity all through the new Year.
BOB'S TRAILER SALES
Bob, Iva and Gary
3657 Harriet Road
Victoria, B.C.

MOTORHOMES
CHAMPION — LOWEST PRICED Quality motorhome in Canada, 18-28 ft., from $7,495. See them before you buy.
IMPALA CAMPING VILLAGE
1070 Camble Rd., Richmond
273-4454

GLENKEY MOBILE HOMES LTD.
"Your key to better living"
2705 Douglas St. at Hillside
385-2491 385-2492

COZY AND ECONOMICAL MObile home, 10x41', furnished, automatic heat, also 10x41' sundeck and extra room, spotless condition, Glen Lake area, $6500, at only 5%. Easy monthly payments to reliable party. Evenings only, 642-3482.

TRIANGLE HOMES LTD.
MARINER-GENERAL
LEADER AND PREMIER
478-1774

WELLS O WEARY TRAILER LODGE, waterfront, 5 miles west of Sooke on West Coast Rd., 385-3674, 642-5465.

GOLDSTREAM
MOBILE HOMES
2885 Trans-Canada Hwy.
478-1751

TOTE-EM
TRAILER SALES
478-1041 Days 384-8791 Nights

WINTER SALE: 6 M. FREE rent, no down payment. Wagon Train, 2524 Douglas, 386-3291.

LARGE TRAILER SPACE, 7021 Grant Rd., Sooke. $30. 478-6301, 642-3697.

181 TOURIST ACCOMMODATION

WARM WELCOME AWAITS YOU at The Queen Victoria Inn. Rooms available by day or week. Indoor pool, sauna, coffee shop. Kitchens optional.
Off Season Rates
For information call 386-2812

DE LUXE 1-BEDROOM AND bachelor suites, fully furnished, $130-$150. 1940 Fort, 592-9516.

185 CONVALESCENT AND REST HOMES

SEASON'S GREETINGS FROM Golden Manor Retirement Deluxe, residence of distinction for the retired elderly. Golden Manor Retirement Deluxe, a prestige Rockland estate, where the dawn of tomorrow is awaited with pleasure. For appointment without any obligation please phone 385-7031.

2 SUNNY, PRIVATE ROOMS AND 1 private room. No steps. For lady or gentleman or couple. 24-hour care. Excellent meals. Tray service in room. Laundry. Reasonable rates. 384-1750.

LOVING CARE FOR MOTHER or Father. Call Mrs. Mack, 383-9313. Fairfield Rest Home.

ROOM FOR ELDERLY LADY, 24-hour service, best of care good meals, 385-9821.

190 ROOM and BOARD

THE GLENSHIEL HOTEL offers full hotel services to retired guests. Reasonable rates include 3 excellent meals, afternoon tea, elevator and TV lounge. Close to downtown and Beacon Hill Park. 383-4164.

ROOM AND BOARD FOR MAture people, good food, quiet home. 382-9678.

ROCKLAND AREA GUEST house; quiet friendly atmosphere, reasonable rates. 386-6903.

COMFORTABLE ACCOMMOdation. Single or 2 sharing. Close to town. 315 Vancouver Street.

EXCELLENT ACCOMMODATION for business man. Select university sea view home. $125. 477-2957.

ROOM AND BOARD FOR WORKing man or girl in private home. Oak Bay Junction area. 383-4586.

JEHOVAH WITNESS FAMILY has basement room with full board, $85. 598-4468.

ROOM AND BOARD, $90, PREferably girl. 384-0081.

ROOM AND BOARD, 5 MINUTES from town. 386-8520.

191 ROOM AND BOARD WANTED

ACCOMMODATION FOR INDIAN Students over 18 arriving in Victoria to attend school in January. If you can help please call Camosun College, 592-1281, Local 003.

ROOM AND BOARD FOR MALE. Preferably Burnside-Tillicum area. 386-7857.

193 ROOMS TO RENT

CLEAN FURNISHED ROOM, men, cablevision, Jubilee area. 592-6615.

NEW ENGLAND HOTEL. QUIET, clean rooms. Downtown. Reasonable rates. 1312 Gov't St., 382-1825.

193 ROOMS TO RENT

WANT A NICE ROOM WITH bath and color cable TV? Reasonable rates. Cheltenham Court Motel, 994 Gorge Rd. West. 385-9559.

HARRIS GREEN APT.
Clean rooms, $18 a week, parking, laundry, community kitchen. Downtown at 921 Pandora, 386-9083.

ROOMS, SINGLE $4 UP. $16 weekly. Breakfast available.
Roccabella Guest House
777 Blanshard 385-9030

FURNISHED SLEEPING ROOM to rent. $50 a month. Walking distance to UVic, private telephone, share bathroom. 477-3787.

TAKING APPLICATIONS FOR accommodation Jan. 1. Single men or couples. Phone 384-6774, 137 Dallas Road.

NEAR FAIRFIELD, CLEAN warm furnished room $52.50 monthly. Phone after 6 p.m., 385-3705.

LARGE FURNISHED ROOM FOR single working person. Private home, share kitchen and den. $55. 592-0044.

WARM, COMFORTABLE, SEA view, park, furnished, all found. 382-0541.

FURNISHED ROOM TO RENT. Close to town, working men or students, $50. 384-8356.

194 ROOMS WANTED

PRACTICAL NURSE, NEWcomer, desires room in nice home. 384-0865.

197 HOUSEKEEPING ROOMS TO RENT

RITZ HOTEL
Under new management
Convenient downtown location
Elevator service — cablevision
Daily, weekly or monthly rates
710 Fort St. 383-1021

SCOTT APARTMENTS
Extra-large L H K rooms for middle-aged or elderly tenants. Hot and cold water, gas ranges, cablevision all rooms. 2659 Douglas St. 382-1221.

ROOMS FOR YOUNG WORKING people. Cablevision, weekly clean linen supplied, share kitchen, $60-$75. Private kitchen, $80. 382-8646.

1037 SOUTHGATE
Nicely furnished, including utilities. Excellent Fairfield location.
DON STRIPLING 386-1361
Canada Permanent Rentals

GORGE ROAD, FURNISHED room. Fridge, hot plate and quiet. Own bathroom. All found. Mature middle-aged business man only. $67.50. 388-9490.

CLEAN FURNISHED OR UNFURnished with kitchenette. 931 McClure. Quiet ladies.

CLEAN ROOMS, ALL FOUND, kitchen facilities. Available. 1010 Linden. Caretaker 384-7504 after 5.

HOUSEKEEPING ROOM FOR rent. Men pensioners only. 219 Vancouver St.

LARGE ROOM, LIGHT HOUSEkeeping, fridge, Fairfield area. 384-2949.

CLEAN FURNISHED ROOMS. Utilities included. $45. 127 Menzies. 478-3649.

WELL FURNISHED, KITCHEN, laundry, cablevision. $60, $65 and $75. 3065 Washington, 386-3995.

CLOSE IN, 941 KINGS. SHARE kitchen. $50. 479-5641.

ROOM WITH FRIDGE AND HOT plate, $45. 536 Cecelia, 385-1200.

200 APARTMENTS TO RENT UNFURNISHED

P. R. BROWN RENTALS
"The People to See — P.R.B."
1-BEDROOM SUITES
$112—Cherry Blossom Court, St. James St. and Oswego. Bachelor Ste. Ph. 382-4546.
$120—Mountain View Apts., 614 Esquimalt Rd.; 1 child welcome. Ph. 385-0435.
$122—Carolwood Apts., 1381 Pandora Ave. Ph. 382-1498.
$125—Sunridge Apts., 1244 Balmoral Rd. All inclusive. Ph. 383-5555.
$127—Senator Apts., 1764 Oak Bay Ave. Ph. 385-6016.
$127—Oakview Manor, 3420 Quadra St. Also bachelor suite $114. Ph. 383-9393.
$128—Richardson Villa, 1041 Richardson St., also Bachelor ste., $108. Ph. 384-1776.
$130—Royal Lynnwood Apts., 1310 Hillside Ave. Ph. 385-8454.
$130—Coral Shores Apts., 1466 Dallas Rd. Ph. 385-2625.
$132—Burdett Manor, 1065 Burdett Ave., all inclusive. Ph. 386-2638.
$135—Dover House, 1138 Yates St. Ph. 384-6895.
2-BEDROOM SUITES
$125—Rosewood Apts., 2558 Quadra St. Ph. 388-4838.
$181—Dover House, 1138 Yates St. Ph. 384-6895.
P. R. BROWN AND SONS LIMITED
762 Fort St. 385-3435

NOW RENTING!
Victoria's
Most Central
Highrise Development
WESTPARK TOWERS
1147 Quadra at View
LIMITED INCOME PROJECT
NO PETS, PLEASE
Bachelor Suites from $87
1-BR Suites from $111
FEATURING:
—Hot water heating
—Whirlpool and sauna
—Walking track and sundeck on roof
—Complete shopping complex to follow
—Two blocks from mid-town
—Inside, semi-heated parking available
HOURS: Daily 9 a.m.-12; 1-5; 6-8 p.m.; Sat., 10 a.m.-5 p.m.; Sunday, 2 p.m.-5 p.m.
For Appointment to View, Call Resident Manager, Ray Templeton
382-0922

ORCHARD HOUSE
Victoria's Tallest
Apartment Building
Apartment living at its finest; overlook the Parliament Bldgs. or the Straits of Juan de Fuca. Walk to famous Beacon Hill Park or a leisurely stroll downtown. Enjoy the outdoor recreation area, heated swimming pool, sauna and whirlpool.
FACILITIES:
—Garage parking
—High quality soundproofing
—Fireproof construction
—All steel and concrete construction
—Three high speed silent elevators
Resident Manager 388-4659

CASA MONTEGO
1030 Pendergast 382-4090
1 bedroom from $130 to $135
Superior accommodation in this Spanish style apartment. Convenient location. Near park, shopping and bus.
G and O HOLDINGS, 388-7331

BRIGHT, COZY 1-BEDROOM. Carpeted, private entrance, laundry. Suit quiet mature adults. $113. 477-2833 or 388-5306.

BASEMENT SUITE, 2-BEDROOM, living room with fireplace, heat and water included, $130. 385-9996 or 385-9696.

AVAILABLE JANUARY 15, MODern, 2-bedroom suite, 2 blocks from Jubilee. $165, heat included. 384-0028.

1-BEDROOM APARTMENT, near downtown area. Available January 1. 382-0774.

LARGE 2-BEDROOM SUITE, $145 includes everything. Non-drinkers. 386-2971.

3-ROOM SUITE. FIREPLACE, stove and fridge. $100 a month. Everything supplied 383-9662.

200 APARTMENTS TO RENT UNFURNISHED

NOW RENTING
DOVER HOUSE
1138 YATES STREET
Superior Accommodations
Spacious Suites
PLUS
Shag Carpeting (Green or Gold)
Swag Lamps in Bedroom
Sauna Facilities
See Our Furnished Display Suite
RATES:
1-BEDROOM FROM $134
2-BEDROOM FROM $181
Resident-Manager: 384-6895
P. R. BROWN and SONS
762 Fort Street 385-3435

LORD AND LADY SIMCOE
The Simcoes
"Victoria's
Prestige Address"
One and two bedroom
Furnished or unfurnished
Large heated pool in
Delightful Garden Setting
Sauna's
Soundproofing
Wall-to-wall carpet
Free outdoor parking
Recreation room
Lounge
Cablevision
Controlled entrances
440 - 430 Simcoe St. 385-3111

THE
PRINCESS PATRICIA
701 - 703 Esquimalt Rd.
View the Blue Pacific
and Inner Harbor
From our Spacious Suites
—Cable vision
—Lounge
—Sauna
—Controlled Entrances
Sound proofing
—Recreation Room
—Child 2 and under welcome
Inquiries 9 a.m. to 8 p.m.
Phone 382-2223

YOUR NEW ADDRESS
"BELLWOOD PLACE"
1125 Oscar St.
—Bachelor
—1 and 2-Bedroom
—Floor-to-Ceiling Fireplace
—W-W Carpet
—Colored Appliances
—Cablevision
—Superior Soundproofing
—Controlled Entrance
—Covered Parking Available
NOW RENTING
VIEWING
MONDAY TO SATURDAY
By Appointment
BAYSHORE REALTY LTD.
512 Fort Street
388-6424 Victoria 388-6424

"SKYLINE GORGE APARTMENTS"
2925 QU'APPELLE ST.
"1 BEDROOM $125"
Situated with beautiful panoramic views over the Gorge waterways, these lovely carpeted suites with dining room, cablevision, elec. heat and free parking are a MUST SEE. Resident Managers.
BROWN BROS.
ON BLANSHARD
385-8771 Anytime!

THE HENRY HUDSON
576 SIMCOE ST.
Near Beacon Hill Park and the sea.
Wall-to-wall carpets
All luxury fixtures
2 corner 1-bedroom $140 and $147
2 1-bedroom $137 and $143
SUITABLE PETS ACCEPTED
Phone J. Y. Webbs 386-6446

CASA DEL MAR
1625 RICHMOND
You will be pleased with the superior accommodation in this Spanish style apartment.
Check these features:
Free laundry, heat and cablevision, controlled entrance and mail delivery to suites. Close to hospitals, shopping centre and bus lines.
One 2-bedroom at $157.
Available Jan. 1
Res. Manager, 385-4250
Builders and Developers

PENTHOUSE
(NOW AVAILABLE—1500 SQ. FT.)
3-bedroom, 2-bathroom suite; range, fridge, dishwasher, garburator, fireplace, white shag carpeting, underground parking; rec. room; magnificent view of Juan de Fuca Straits and surrounding mountains. For appointment to view, call:
P. R. BROWN and SONS LTD.
762 Fort Street 385-3435

THE MARY STUART
1035 McCLURE
Comfortable, quiet, large, one-bedroom corner suite in new Fairfield apartment.
Mature adults only. No pets.
Resident Manager, 384-8223
Diamond Developments Ltd.

GOODACRE TOWERS
350 and 360 DOUGLAS ST.
Directly opposite Goodacre Lake in beautiful Beacon Hill Park. Customary highrise amenities. Studio, 1 and 2 bedrooms available. Mature adults only. Sorry no pets. For further rental information phone 385-8111, 9 to 5.

CAIRN VILLA
APARTMENTS
Park setting. Would suit business or retired people. Situated corner of Lampson St. and Old Esquimalt Rd. at Highrock Cairn Park. 1 bedroom suite, $128-$138. For further information call Manageress, Mrs. Woods at 383-3239 or 598-2764.

CHATEAU ROCKLAND
2-bedroom, large (1,000 sq. ft.) de luxe corner suite, wall-to-wall, drapes, cablevision, heat, balcony, elevator, controlled entrance, prestige address. Adults only. $175. Available February 1, 1972. 477-8155.

MAIN FLOOR, FRONT, 3-ROOM suite. Wall-to-wall carpets. Parklike surroundings. $125. Reliable adults. 1270 Yates. 384-8278 or 382-9470.

NEW MODERN 2-BEDROOM ground floor, wall-to-wall, laundry room. Reasonable rent. Shelbourne St. 386-3642.

1-BEDROOM SUITE AT $128. Available immediatly. All electricity included. 1 child welcome. 477-2473, 388-9791.

2-BEDROOM SUITE, AUTOMATIC hot water heat, stove and fridge. Available January 1. No pets. Adults. 2554 Prior Street.

NEAR NADEN. LARGE 2-bedroom, carpeted suite, range, fridge, cablevision, heat included, $140. 384-1622.

OCEAN FRONT VIEW
1-bedroom suites
Suitable for single persons. 628 Dallas Road

GRANITE HOUSE
2100 Granite — Oak Bay
1-Bedroom Suites from $135
Phone res. mgr., 592-7673

PARK ROYAL MANOR
Pakington and Cook, 1-BR. $142; Bachelor ste., $110. Jan. 1. Royal Trust, 388-4311.

LARGE 1-BEDROOM SUITE, cablevision and garage, walk to town. $120 month. 592-9256.

2-BEDROOM APARTMENT, $95. Phone 385-9534 mornings only.

200 APARTMENTS TO RENT, UNFURNISHED

TUDOR ESTATES LTD.
2030 Douglas St.

THE FONTAINEBLEAU
3159 Shelbourne
Phone 592-4125
One-Bedroom, from $134

THE RICHELIEU
3187 Shelbourne St.
Phone 592-0554
One-bedroom, from $130.
One only corner two-bedrooms $176.

MARQUEE COURT
2165 Oak Bay Ave.
Phone 592-2328
One-Bedroom, from $132
Two-Bedroom, from $175

CHARTWELL HOUSE
1343 Harrison St.
Phone 383-9414
One only One-Bedroom $135
Two Bedroom $153

MITCHELL OAKS
2095 Oak Bay Ave.
Phone 598-3285
Available 1st January
1 only one bedroom $133
1 only two-bedroom $175

All of the above apartments offer wall-to-wall, drapes, heat, cablevision, controlled entrances, resident managers and electric kitchens. For further rental information phone Tudor Estates 382-2721 or evenings 479-1909.

THE DEVON OAKS
1066 FOUL BAY ROAD
Quiet, desirable location, close to shopping, bus routes, Jubilee and leisure areas.
—Excellent soundproofing.
—Concrete floors.
—Walnut kitchen cabinets.
—Colored appliances.
—Feature wall, china shelves.
—Cushion floor, kitch. and bath
—Quality wall-to-wall carpeting
—Generous living areas.
—All suites, include heat, cablevision, drapes, storage, parking.
—Courteous resident managers.
BACHELOR $118.00
1066 Foul Bay Rd. — 592-3680.

OAK BAY
WINCHESTER COURT
"Beautiful Courtyard Garden"
—92 deluxe extra spacious suites.
—Quality wall-to-wall carpeting.
—Concrete floors, Dbl. walls.
BILLIARD ROOM
SAUNA ROOM
WORKSHOP
—Walnut kitchen cabinets.
—Feature wall, china shelves.
—Colored appliances.
—Cushion floor, kitchen and bath.
—Generous living areas.
—All suites include heat, cablevision, drapes, storage, parking.
—Courteous resident managers.
BACHELOR $122.00
ONE BEDROOM $138.00
Call Mr. and Mrs. R. BOWLBY, No. 223-1063 Foul Bay Rd. — 598-1790.

PARK PACIFIC APTS. LTD.
For details and transportation to view all above suites, call Mr. R. Bowlby, Prop. Mgr. 598-1790.

XXXXXXXXXXXXXXXXXXXXXXXX

GRANADA COURT
1233 FAIRFIELD ROAD
PRESTIGE APARTMENT
Beautiful 1-bedroom suite $140, deluxe 1050 square foot bachelor suite, $125., available immediately. Elevator, billiard room, sauna, close to town, lovely quiet area.
CALL RESI

200 APARTMENTS TO RENT UNFURNISHED

CHARTER HOUSE
435 Michigan
384-8923

Studio Available

2 Bedrooms Available

REGENT TOWERS
415 Michigan
383-6216

Bachelor Available

1 Bedroom Available

—Swimming pool
—Covered parking
—Cablevision
—Located in spacious well-kept grounds
—Pleasant stroll to downtown
—Choice ocean view

All Rental Enquiries Welcome

Managed by
NORTH WEST TRUST
386-3534

CH — CH — CH — CH — CH

CARRIAGE HOUSE
1020 BURDETT ST.

GOOD SELECTION OF SUITES NOW RENTING

LUXURY APARTMENT

FEATURES INCLUDE:
—WALL-TO-WALL QUALITY CARPETS
—CONCRETE FLOORS
—SUPERIOR SOUNDPROOFING
—OIL HOT WATER HEATING
—PRIVATE BALCONIES 5x14'
—FREE PARKING
—COLORED APPLIANCES, 2 DOOR FRIDGES
—CABLEVISION INCLUDED
—THERAPY POOL AND SAUNA

Bachelor—$109-$115
1 Bedroom—$135-$154
2 Bedroom—$170-$185

To View, Please Phone Res. Manager
384-4365 or 388-7331

G. and O. Holdings 417 Hillside

CH — CH — CH — CH — CH

On Waterfront
MARINA PARK APARTMENTS
2000 WHITE BIRCH RD., SIDNEY
Just North of Resthaven Hospital

Sea View From Most Suites
(even from the kitchen)

—Large roomy size balcony with privacy
—Self-cleaning oven ranges
—Large 2-door refrigerators
—Sauna and shower
—Health and Exercise room
—Hobby room

Come and see the many, many de luxe features in these brand new suites.

1-Bedrm. suite from $135

Resident Managers
Mr. and Mrs. S. Arden
656-1616 or 477-2300

THE ROYAL SCOT
425 QUEBEC ST.
Nearing Completion
—Indoor swimming pool.
—Hydro therapy pool.
—Suanas.
—Shag wall-to-wall carpet.
—Restaurant.
—Underground parking.
—Some furnished Stes. (color TV)

ENQUIRIES
Call Mr. John Bagshaw at 385-3543. On site (1-4:30 p.m.) daily except Monday and Tuesday. After hours please call Mr. Bagshaw at 385-5016.
Rental Office Closed
Dec. 20-Dec. 28 incl.
P. R. BROWN and SONS LTD.

NOW RENTING
WESTMINSTER COURT
955 HUMBOLDT ST.

Situated within walking distance of town and Beacon Hill Park. Featuring hot water heating, controlled entrance, sound proofing, drapes, cablevision and wall-to-wall carpeting. Bachelor suites from $110, 1 B.R. from $130 and 2 B.R. from $180. A MUST SEE!

BROWN BROS.
ON BLANSHARD
385-8771 Anytime!

"NOW RENTING"
"HAMLET HOUSE"
1500 CHAMBERS ST.

This modern brand new building located close to shopping with walking distance to town. This building features w-w carpeting, coloured appliances, controlled entrance, and electric heat included with rent. Courteous and helpful resident managers. 1 B.R. from $125, 2 B.R. from $170. Ready for immediate occupancy.

BROWN BROS.
(on Blanshard)
385-8771 Anytime!

HARRISON HOUSE
1417 HARRISON ST.
383-5316

1 and 2-bedroom suites in modern new building with every convenience. Retired couples preferred.

HOME IS WHERE THE HEARTH IS
NOW RENTING
—Bachelor
—1 and 3-Bedroom
—W-W Carpet
—Full width drapes
—Colored Appliances
—Controlled Entrance
—Fireplaces
GRACIOUS
CARRINGTON MANOR
1122 MacKenzie St.
For appt. to view—Call
BAYSHORE REALTY LTD.
512 Fort St.
388-6424 Victoria 388-6424

"THE KIRKCALDY"
NOW RENTING
575 MARIFIELD, off Gov't
1-bedroom from $125
2-bedroom from $150
—elevator
—wall-to-wall carpets
—drapes
—cablevision
—soundproof construction
For further information phone
388-4874
Barrington Enterprises

CAPTAIN COOK
1025 SUTLEJ 385-5364
—One bedroom suite 2nd floor $132
Cablevision, drapes, controlled entrance, balcony, etc. Beacon Hill and Fairfield area. Shopping and bus around corner. Adults. No pets.

MICHIGAN COURT
323 Michigan Street.
Modern, spacious 1-bdrm. ste. W-w, drapes, free parking and laundry. Contact Resident Caretaker or The Royal Trust Co., 388-4311.

200 APARTMENTS TO RENT, UNFURNISHED

Brand New — Now Renting
PRINCESS LOUISE
310 Robert St.
On West Bay
74 spacious 1- and 2-bedroom suites

FEATURES:
Seaview.
Luxurious wall-to-wall carpet.
Colored appliances.
Superior soundproofing.
Controlled entrance.

FREE:
Heating.
Cablevision.
Drapes.
Storage.
Parking.

Resident Managers
MR. AND MRS. P. WELSH
386-7455

TIDELINE APTS.
1470 Dallas Rd.

On the Waterfront
1 only 2-bedroom suite with panoramic sea view. Extra de luxe suites.
2-Bedrooms from $170
Studios from $110

Resident Mgr.
382-5851

ONE BEDROOM SUITE, includes heat, water, fridge, stove, $110 month. Jan. 1st. 383-6992.

$110, HEAT AND WATER included. Pandora. 383-6940.

201 APARTMENTS TO RENT, FURNISHED

MAY WE HELP YOU?

Why not make use of our detailed knowledge to find the apartment you really want? We will gladly drive you to see a wide selection of furnished or unfurnished apartments in any
District of Your Choice

NO FEE TO TENANT
STERLING RENTAL AGENCY
206 Kresge Bldg.
1104 Douglas St. at Fort
383-7171
Open 9 a.m.-9 p.m.
Including Saturday

THE ROYAL SCOT
425 QUEBEC ST.
NEARING COMPLETION
Fully furnished suites with color TV (See advert. for unfurnished ste. for further detail). OR Call Mr. Bagshaw 385-3543 or 385-5016.
P. R. BROWN AND SONS LTD.

BACHELOR SUITE AVAILABLE, next to Parliament Buildings. Kitchen, TV, etc. Maid service if required. From $145 per month. Bel Isle Motel, 427 Belville St., 386-3451.

2 QUIET, RESPONSIBLE WORKING girls to share modern apartment with 2 others. Ages 18-20. Total expenses approx. $80. 383-5803.

HIGH ROCKLAND AREA. ONE bedroom studio suite, top floor of large older home. Separate entrance. Laundry, utilities. January 1. $125. 385-7838.

ISLAND COURT MOTEL
Bachelor suites. 2 bedroom units. Available immediately. Pets and children welcome.
478-2151

1260 PEMBROKE $135
Nice 1-Br, includes heat, water and cablevision. Available Jan. 1.
DON STRIPLING 386-1361
Canada Permanent Rentals

2-ROOM SUITE FOR LADY
Very close in just $87.50 incl. utilities. Quadra Realty 385-1431 anytime.

MODERN BACHELOR SUITE facing Beacon Hill Park. Reasonable off season rate. Thunderbird Motel, 600 Douglas.

NICE, CLEAN, 1-BEDROOM suite, electric heat. For information call 658-5611, Cherry Bend Motel.

$120. JANUARY 1, ONE-bedroom apartment, warm block. Central. 479-6936.

4-ROOM SUITE, SELF-CONTAINED, separate entrance, $103. 385-2749, 383-9475.

FULLY FURNISHED, CLEAN, modern, 3-room suite. Reasonable rent. 386-3642.

UPPER 3-ROOM SUITE WITH bath. Middle-aged or elderly quiet people. 382-1839.

DE LUXE 1-BEDROOM AND bachelor suites, fully furnished, $130-$150. 1940 Fort. 592-9516.

EDGEWATER MOTEL, LOW rent, weekly, monthly, children, pets welcome. 478-4212.

SMALL THREE-ROOM SUITE, near St. Josephs. TV girl. 384-0627. 384-0120.

LARGE ROOM, KITCHENETTE, sink, stove, fridge. $60. Utilities included. 386-9620.

1 BEDROOM, GORDON HEAD area. Elderly couple or students preferred. 477-2411.

SPACIOUS SELF-CONTAINED bachelor suite. Quiet adults only 1425 Fernwood.

2-BEDROOM SUITE, SEPARATE entrance. Laundry facilities. $150 all found. January 1, 479-1364.

AVAILABLE NOW, FULLY FURNISHED 1-bedroom suite, Jubilee area. Suitable for couple. $110. 383-4433.

APARTMENT TO SHARE, 2 BEDROOMS. Separate entrances. All found. 592-0070.

2-ROOM APARTMENT NEAR Beacon Hill Park. All utilities included. $90. 384-5115 after 6.

1-BEDROOM APARTMENT, near downtown area. Available January 1. 382-0774.

ROSS BAY. ONE-BEDROOM, self-contained. Heat, cablevision. Sorry no pets. $120. 385-6868.

BACHELOR, $92, JANUARY 1ST, James Bay. 383-6614.

202 APARTMENT FURNITURE TO RENT

Three Rooms from
$25 per month
STANDARD FURNITURE
382-5111
Immediate Delivery

203 APARTMENTS WANTED

MATURE STUDENTS DESIRE apartment in Camosun College area, or basement suite. Reasonable. 477-4628 mornings.

RESPONSIBLE YOUNG COUPLE, requires reasonably priced suite or house. References. 592-1997.

STERLING RENTAL AGENCY
Needs good apartment rental listings — Now! 383-7171.

206 DUPLEXES TO RENT

CHILDREN WELCOME
NEW! 3 BEDROOMS
Cablevision, water included, large fenced yards. Close to school. 704 Danbrook, 2840 Jacklin, Langford. $175.
Rhynhard Developments Ltd.
732 Queens, 384-1711 or 478-1983

$195. — $215. — $225.
TAKE YOUR PICK
3- or 4-Bedroom duplexes. W-W carpet, col. appliances, fireplaces. Close to schools, shopping and bus.
BAYSHORE REALTY LTD.
Call 388-6424 Today

CHILDREN WELCOME
Seaview, 840 Parklands. 3 bedrooms and den. 1½ bathrooms. Fridge, stove, washer and dryer. Immediate possession upon approval. $225 a month. Bellroy Holdings Ltd., 384-9755.

SOUTH SIDNEY, 2-BEDROOM, living room, dining room, kitchen with range, fridge, vanity bath, sundeck, carport, full basement, oil hot air heating. 656-2786 and 592-4125.

SIDE BY SIDE DUPLEX, UNfurnished, 2-bedroom, full basement, drive-in garage, oil-o-matic heat. Adult couple only. Available January 1st 1972. Rent $135. 383-0576.

HIGH VIEW ROYAL. 1,300 SQ. ft. 2-3 bedrooms. Wall-to-wall carpet. Den with fireplace. ½ block school and bus. Includes range and fridge, cablevision and water. Immediate occupancy. $130. 479-5812.

MODERN, 3-BEDROOM, 2 bathrooms, large sundeck and rompus room. Centrally located, fridge, stove, washing facilities. $185. 383-8629.

206 DUPLEXES TO RENT

$120
744 DISCOVERY STREET

Lower duplex; gas range and oil furnace; heat included. January 1.

$175
1109 COLLINSON STREET

2-Bedrm. side by side duplex; full basement, range, fridge, drapes, garage. February 1.

P. R. BROWN and SONS LTD.
762 Fort Street 385-3435

LANGFORD, 1 BEDROOM. Fridge and stove. Immediate possession. $110. No pets. 478-5983 or 1075 Goldstream.

SPACIOUS UPPER, CLOSE-IN, stove, fridge, heat, hot water supplied. 1 child. Lovely view. Vacant. $125. 592-9679.

MODERN 2-BEDROOM, counter top cooking, wall oven, full basement, drive-in garage. $175 per month. 1657 McRae. 592-4363.

BRAND NEW 2-BEDROOM DUplex, Mill Bay. Full basement. Seaview. Wall-to-wall, $160. 479-1913.

MODERN 2 BEDROOM, REDECorated, stove, fridge, near schools, shops and bus, $140. 386-2889.

LARGE, CLEAN, CLOSE IN, 2 bedrooms. No pets. Evenings. 385-3560.

SOUTH OAK BAY, 1-BEDROOM suite in triplex, $135. Includes heat and cable. No pets. 598-5510.

JACKLIN ROAD. MODERN SPAcious 2 bedrooms, oil furnace, frig and stove. 478-3260, 478-2225.

OLD ESQUIMALT ROAD, 2-bedroom suite. Quiet, clean area. Near schools. Phone 383-6321.

$140, SIDE-BY SIDE 3-BEDROOM. Wall-to wall throughout. Langford. 477-5843.

SPACIOUS, 2-BEDROOM, LARGE utility room. $150 monthly. Sidney. 656-2913.

LARGE MODERN 2-BEDROOM duplex, near Camosun College. $140. 383-9050, 598-4060.

210 HOUSES TO RENT UNFURNISHED

$195
2880 RICHMOND AVENUE

3-bedroom home, excellent condition. Living room, dining room, kitchen with range. Full basement, drive-in garage; fenced garden; near schools, shopping centre and on bus line.
AVAILABLE JANUARY 1, 1972

$195
2938 CEDAR HILL ROAD

Large family home; fireplace, garage, OOM heat, wired for washer and dryer.

P. R. BROWN and SONS LTD.
762 Fort Street 385-3435

GORDON HEAD TOWNHOUSES — Beautiful, 2 and 3-bedroom townhouses, 1,500 sq. ft. living area. Full basement, finished rec. room, inlaid carpeting, includes all appliances and cablevision. Private courtyard, close to all schools and GVRC. Lovely playgrounds, children and pets welcome. Price $205 and $225 per month. 477-5422.

OAK BAY
AVAILABLE NOW
Delightful 2-BR cottage, stove and fridge inc. Adults only — $225 per mo.
MONTREAL TRUST
1057 FORT ST. 386-2111 L-35

OAK BAY-UPLANDS. SPACIOUS bungalow, large LR. Separate DR, den, 3 bedrooms and 2 bathrooms. Recreation room with fireplace. Gardener included. $350 per mo. MR. BLANNIN, 383-4161; Res. 598-2200.
C. G. HEISTERMAN and Co. Ltd., 1121 Blanshard St.

MILLSTREAM ROAD
Immediate occupancy. Bed-sitting room cottage. Stove and fridge. Suitable for single middle-aged lady. References required. $75. 386-7375.

COLWOOD
Near new, 3-bedroom home. Fridge included. Close to schools, shopping. $200 P.M. Available Jan. 1. J. A. Henderson Realty Ltd., 385-9741.

LANGFORD, 1-YEAR-OLD 3-bedroom house, full basement. Fenced yard. On quiet street. 15 minutes from city. Available January 1st, $200. 478-6255.

NEW MOBILE HOME, OPTION to buy, $155 month, also Modular Home at $185, incl. park rent, water, garbage disposal. Laundry avail. Wagon Train, 386-3291.

COLWOOD-METCHOSIN AREA, 4 bedrooms, modern house, oil heat, and drive-in garage; with one bedroom revenue suite in basement. Phone after 5 p.m. 592-1331.

2-BEDROOM HOUSE AT $135, available Feb. 1. Also 1-bedroom suite in new apartment block at $128. Available immediately. 1 child welcome. 477-2473.

QUADRA-FINLAYSON, 2 BEDroom with stove and fridge. Close to schools, shops, downtown. Quiet. References. $185. 592-6940.

2-BEDROOM, BASEMENT, STUCco home, available now, $155. Ron MacDonald, 477-8956. Montreal Trust Ltd.

2-BEDROOM, NO BASEMENT, Gorge area. Fridge, stove and drapes. $150. 652-3136.

2 SUITES, $115 AND $165, IN South Oak Bay. Good view. 598-1223.

2-BEDROOM HOUSE, JAMES Bay. Full basement. $155. Phone 479-1913.

AVAILABLE JAN. 1, 3-BEDROOM house, $150 month. 383-9667.

211 HOUSES TO RENT FURNISHED

WATERFRONT RESIDENCE
In beautiful Towner Bay (near Pat Bay), 2 BRs, basement. Furnished, $250 per month. Call L. E. Kirk, 386-2955.
Mayfair Realty Ltd.

ONE BEDROOM, LIVING ROOM, dining room. Basement with extra bdrm. Possession January 1. $170. 382-8117 or 592-2171. Newstead Realty Ltd.

ESQUIMALT, 1-BEDROOM, SIDEby-side duplex. Heat and water. $105. 592-4408.

212 HOUSES WANTED TO RENT

Furnished House Wanted
Attention Home Owners
Uplands, Ten Mile, Oak Bay
Contemplating leaving town on extended vacation and who would love to have their homes occupied in their absence but are apprehensive that tenant would abuse same. Highly responsible gentleman, single, will care for house as owner. Excellent local references. Need fully furnished 2-BR and den, preferably view.
TO $400 PER MONTH
Call Morns or Evens
658-5951

METROPOLITAN REALTY LTD.
Try our RENTAL department. We still rent your property and supervise the tenants while you are away.

BURNSIDE PLAZA
386-3585

LET US RENT YOUR HOUSE. We have clients waiting for two and three-bedroom homes. We offer good management, careful tenants and reasonable rates.
PEMBERTON HOLMES LTD.
384-8126

RENTALS WANTED
Complete management services by trained and competent personnel.
DON STRIPLING, 386-1361
CANADA PERMANENT TRUST

IF YOU CANNOT SELL YOUR home, we have reliable tenants waiting to rent. Phone Mr. Keen, Boorman Investment Co. Ltd., 386-9212.

FINANCE COMPANY MANAGER requires 3-4 bedroom home in good area. Excellent references available. Rent or lease. Please phone 385-6746 and leave message.

RELIABLE YOUNG WORKING married couple seeks house with fireplace. Close in. January 1st. Can do repairs. 386-1793.

REASONABLE PRICED WAterfront house with a good wharf needed for 2-3 months for work on a boat. 383-3877 and 479-2697.

PROFESSOR AND WIFE SEEK 2 or 3 bedroom house from September '72 to May. 598-3082.

215 HALLS, WAREHOUSES, STORES AND OFFICES TO RENT

PRIME GROUND FLOOR SPACE
OAK BAY AVENUE
Ideal for Medical, Dental or Professional office, boutiques, specialty shops, etc. Will design and create interior to suite. Separate front and rear entrance and washroom facilities. Ample parking. Floor area of 660 sq. ft., rent $240.

RICHMOND NEAR FORT
800 plus sq. ft. with separate entrance and private washroom.
Rent $200
Contact Mr. A. Greul, 592-6345, or Mr. R. Bowlby, 598-1790 or 388-5491.
PARK PACIFIC APTS. LTD.

ALEXIS BUILDING
895 FORT STREET

Two prime office areas now available in this centrally located and desirable building. Rent includes—hydro, heat, water and janitorial services. 440 sq. ft. — $133 per month.
Contact
P. R. BROWN and SONS LTD.
762 Fort Street 385-3435

OFFICE SPACE TO RENT
Looking for something different — a little of the old-world charm? See our attractively renovated interior Board of Trade Building, 31 Bastion Square. Mid-West Property Management Ltd., care of Goodacre Towers. 385-8111.

1004 BLANSHARD STREET
425 sq. ft. ground floor
and
425 sq. ft. upstairs
$165 Per Month
388-5491
PARK PACIFIC APTS. LTD.

BY JUBILEE HOSPITAL, 480 SQ. ft. office space, physio-therapist, Chiropractor, etc. — Good lease available. $165 per month. Call Vincent Holmes, 384-8124, Pemberton Holmes Ltd.

NEAR MAYFAIR, 1400 SQ. FT. head warehouse. Large adjoining office. Outdoor, fenced, locked area. Aluminated sign space. Reserved parking. $275 per month. Available Feb. 1. 388-6688.

MODERN RETAIL STORE PREmises — 2,500 sqe ft., in prime position on main street of Sidney. Available February 1, 1972. Sparling Real Estate Ltd., 656-1622.

STORE FRONT PLUS REAR workshop or storage. Rear entrance, close in, parking, 800 sq. ft. total, suit almost anything. Including heat $110. 479-5641.

SELF-CONTAINED NEW OFFICE unit. Shelbourne-Plaza area; ample parking. 477-5114 or night 592-7482.

DOUGLAS ST. — PRIME LOCATION between Eaton's and the Bay. Heated store. $575 p.m. Royal Trust Co., 388-4311

FOR RENT, STORE OR OFFICE. 664 Discovery St. Phone 383-4363.

230 PERSONAL LOANS AND INSURANCE

IF YOU NEED MONEY FOR ANY REASON

Amount	Approx. Mtge. Monthly Pymt.
$2,000	$23.64
$4,000	$47.27
$5,000	$59.09

Examples on loans with amortization to 15 years.
1st and 2nd Mortgages arranged. Agreements and Mortgages purchased.

AVIS, 1394 Hillside
386-9715; 386-9046 Evenings

GET THE CASH YOU NEED TO CONSOLIDATE YOUR DEBTS
and reduce your monthly payments by up to 50%. For personal attention ask for BERNIE LeDUC at 386-1214.
M. P. Teller Securities Ltd.
912 Douglas Street

233 MORTGAGE LOANS AND INSURANCE

2nd MORTGAGE LOANS FROM PRIVATE FUNDS
WITHOUT BONUS
At a fully-disclosed and reasonable interest cost chargeable only from the date of loan to the day of payoff.
WE CAN USUALLY OBTAIN A HIGHER PRICE for your second mortgage or agreement. VICTORIA and UP-ISLAND. Your document can be appraised for immediate sale for cash without obligation, or we will arrange a loan against this plan which is best for your circumstances.
COUNTRY, UP-ISLAND AND GULF ISLANDS
MORTGAGES
REFINANCING A SPECIALTY
VACANT LAND AND LAND DEVELOPERS
LOANS ANYWHERE
Please Call Mr. Thomas at
DOUGLAS HAWKES LTD.
990 Blanshard St.
384-7128 Res. 479-6382

FIRST MORTGAGES FROM 9¼%

2nd MORTGAGES FROM 12%

24-Hour Service

RAE INVESTMENTS LTD.

388-7891

MAXIMUM LOANS AT MINIMUM RATES
For any useful purpose. First and Second Mortgages on homes and apartment building, debt consolidation, buying a car, refurnishing, etc.
Contact the
MORTGAGE DEPT.
P. R. BROWN and SONS
762 FORT ST. 385-3435

FOR NEARLY A HUNDRED years we have been serving Victoria clients. If you wish a 1st or 2nd mortgage, call VINCENT HOLMES — 384-8124 and find out about full pay-off privileges, extra payment privileges and total fees you will be charged.
PEMBERTON HOLMES LTD.
1002 Government Street

MORTGAGE MONEY
First mortgages available up to any amount at current interest rates. Quick decisions.
BROWN BROS. AGENCIES LTD.
1125 Blanshard 385-8771

MONEY TO LOAN ON mortgages. Quick decisions. Also agreements and mortgages purchased for cash. See us for top price.
A. BERNARD and CO. LTD.
655 Fort Street 384-9335

MORTGAGE FUNDS AVAILABLE
For first, second or interim mortgages, Block Bros. Realty, 1800 Blanshard Street. 386-3231.

CASH FOR YOUR MORTGAGE or agreement for sale. Quick decisions and highest prices paid. M. Braithwaite, Financial Survey Ltd., 384-9305. Res. 592-0638.

240 BUSINESS OPPORTUNITIES

TWO FOR ONE!
MASTER BAKER if you are seeking a thriving BAKERY and CONFECTIONERY business with TWO well located outlets, this is your opportunity. Good equipment and fixtures, steadily increasing volume of sales, excellent possibility for expansion. Unforeseen circumstances compel sale. Interested? Then call—
384-8126 MR. GREENE 385-0795
PEMBERTON, HOLMES LTD.

SACRIFICE SALE
MAKE AN OFFER
AUTO BODY SHOP
Land, building and tools of the trade. Good opportunity for a tradesman. Personal reasons force this sale. For financial statement and further information, call—
384-8126
PEMBERTON, HOLMES LTD.
J. McNAUGHT 382-8943

TRUCK STOP
Thriving restaurant business, excellent location, truck driver's dining spot. Large take-out business. Fantastic potential. Your opportunity to take advantage of this excellent buy with offers on asking price of $23,000. Call today for all details. Ray Morrison or Joan Hopper, City Brokerage Ltd., 386-3547 anytime.

INVESTOR WANTED WITH $10,000. Silent or active. Above average. Victoria Press, Box 138.

CHIMNEY SWEEP BUSINESS for sale. 592-9634.

240 BUSINESS OPPORTUNITIES

LARGE MARINE PLUS
Within 12 miles of Victoria. It's a year-round operation. Terrific potential on 129 acres of land with a mile of waterfront. At an asking price of $400,000 you buy at less than $3200 an acre for waterfront property, and get a marina for free. GRAE LANGSTON 386-8596. Island Pacific Realty Ltd. 388-6231.

BUSY 2-CHAIR BARBER SHOP, owner retiring. Apply Victoria Press Box 126.

244 REVENUE PROPERTY

SUPER DELUXE DUPLEX
Situated on a large beautifully landscaped lot — 2 bedrooms each side; living rooms with raised hearth fireplace; dining rooms in-line; cabinet electric kitchens with utility rooms off. One side has 2-bedroom inlaw suite finished in the full high basement. Only 9 years old and on a quiet street. Priced right at $42,900.
BRUCE McILROY
384-8001
The Royal Trust Co.
1039 Johnson

26 DELUXE SUITES REDUCED TO $315,000
Featuring sauna facilities and furnished hospitality room. Unique high location with ocean views from practically every suite. Quality construction. Approximate gross rental income over $46,000 and approximate net income over $34,000.
BAYSHORE REALTY LTD.
388-6424

BRENT D. EWING
(658-5661)

VICTORIA DUPLEX NEEDS "T.L.C."
12-year-old duplex consisting of two bedrooms each, kitchen, living room and 3-piece bath — (non-bsmt) separate gas furnaces. General labour, painting throughout, some plaster repairs are required to bring the duplex back to its highest value. Gross monthly rent is $230 per month; try your offer to asking price of $23,000.
BILL KNOWLES
385-7761
D. F. HANLEY AGENCIES LTD.

46 SUITES
BRAND NEW
FAIRFIELD
This excellent building in top rental area has just been finished. The gross annual revenue is approx. $83,000 and will show a net annual return of $56,000 before mtge. payments. The mtge. of $400,000 is at 9¼% with a 25-year term. Call for a statement and viewing.
477-9394 RICK KINNIS 388-4271
J. H. Whittome and Co. Ltd.

SXS DUPLEX
TRADE UP
Outstanding living plus profit in this de luxe unit situated in good rental location. Large 6¾% NHA mortgage, 4 BR, 3 bathrooms, large RR one side, 3BR, 2 bathrooms the other side. For details call:
A.M. CHANDLER, 388-4294

D. F. Hanley Agencies Ltd.
3021 Shakespear Street

MODERN 4-PLEX
—Stucco building — terrific rental.
—2x2 and 2x1 bedroom suites.
—Hard to shopping centre, bus.
—Try your down payment.
—Vendor may carry financing.
TED BOWDEN
Off: 386-2961 Res: 479-1479

NEAR UNIVERSITY
SPACIOUS HOME WITH FOUR OR FIVE BEDROOMS, RECREATION ROOM WITH FIREPLACE AND BAR. LOVELY LARGE KITCHEN WITH EATING AREA AND BUILT-IN OVEN AND ELEMENTS. VERY CHARMING LIVING ROOM WITH MAHOGANY WALL, FIREPLACE, BOOKSHELVES, PLANTER AND BEAUTIFUL SEA VIEW. SUNDECK, PATIO, LOVELY TREED LOT, CLOSE TO SCHOOLS.
$33,500
W. G. MOORE
Res.: 658-8681 Off: 386-2961

DOWNTOWN
1280 DOUGLAS
388-5451

ISLAND HOMES LTD.
2504 Douglas St., 386-7545

CLOSE IN WITH A VIEW
Excellent older home in mint condition. Living room has lovely natural rock fireplace. Family-sized dining room and kitchen. 2 very nice bedrooms. Lots of closet space. Excellent lot — carport and sundeck. Just like living in the country. Could be as little as $3900 on down payment. Call Ken Jenson, 386-7545, 592-9079.

SOUTH OAK BAY
$18,000 FULL PRICE
Nice older home in good location. Living room, dining room, 2 bedrooms, kitchen, 3-piece bathroom. Basement, oil furnace, separate garage. Large corner lot with all kinds of fruit trees. Be the first to see this at the full low, low price of $18,000. Call John James, 382-2157 (24-hours).
Western Homes Ltd.
817 Fort St.

KER AND STEPHENSON LIMITED
Would like to extend their BEST WISHES of the Holiday Season
385-3411

NORTH BROS. ON BLANSHARD
385-8771 ANYTIME

GORDON HEAD
Good family home, 3 bedrooms, living room with fireplace, dining room, basement with rec. room, large lot with secluded patio, vegetable garden and several fruit trees. Asking price $27,300. JOE RICKARD. Res. 656-1628.

BEST WISHES FOR A HAPPY HOLIDAY SEASON AND THE NEW YEAR
from the Management and Staff of
JOHNSTON AND CO. LTD.
1306 BROAD ST.
Realtors—Insurance Brokers

RETIREMENT OR STARTER
$17,900
Tired of apartment living? Present home too big now? Planning on retiring in Victoria?
Let me show you this beautifully updated two-bdrm. home in convenient location. Clear title or excellent financing. Please call MR. BAXTER 385-2471, Johnston and Co. Ltd.

SIDNEY
2450 OCEAN AVE.
Only $25,900 for this spotless 3-yr.-old bungalow. Large living room — open fireplace — king size bedrooms with double closets — family room and 3rd bedroom downgarage — sunporch with sliding doors — plus many extras. Will trade.
DAWSON DEV. LTD.
385-8822

OPEN HOUSE, 1-4:30
Gracious home, 1462 Fort St. Approximately 10,000 sq. ft. Apartment zoned. Owner.

250 HOUSES FOR SALE

HHHHH HHHH HH HH
HHHHHH HHHH HH HH
HH HH HH HH HH
HH HH HHHH HHHHHH
HH HH HHHH HHHHHH
HH HH HH HH HH
HH HH HH HH HH
HH HH HH HH HH
HHHHHH HH HH HH

D. F. Hanley Agencies Ltd.
3293 Douglas St.
Douglas St. Office
385-7761

HOUSE HUNTING? DURING HOLIDAYS CALL MABEL CRACK
652-1412 385-7761

FOR EXAMPLE THESE AND OTHERS:

JUBILEE HOSP. AREA
$16,950. Quiet st., fireplace and costly w-w carpet in LR, 2 bedrms, full basement.
OR
$25,900 — SEA VIEW
Lovely 3 bedrm home, 2 fireplaces, built-in stove in large kit., rec rm., real sectusion, large trees.
OR
CORDOVA BAY — $26,900
Deluxe 2 bedrm, w-w carpet throughout, beach access across quiet street.
OR
$31,900 — HIGH VIEW
Large lot, 4 bedrms (huge master), 2 bathrms, massive rooted balcony, rural, ½ blk to bus.
OR
$33,950 — U-VIC AREA
4 bdrm secluded home, delightful, must be seen, 3 pce and 4 pce bathrms.
OR
$35,960 — MAKE OFFER
Lovely remodelled rural home, 1 acre, huge trees, seaview, near schools, 3 bathrms, 4 bedrms.
OR
$36,950 — BETTER BLT.
1,470 sq. ft. of de luxe home, very pretty and appealing, rural living but is 15 min. to Victoria, school 2 blks. Unusual — must be seen.
OR
$39,500 — NEW LISTING
Elegant living in rural setting, 15 min. to Victoria, treed ½ acre lot, near proposed hosp. site, large ranch home, 3 bathrms on main floor, full basement.
CALL
652-1412 ANYTIME 385-7761
MABEL CRACK
—D.F.H.—

NATIONAL TRUST CO. LTD.

2 LOCATIONS TO SERVE YOU
HILLSIDE SHOPPING CENTRE
99 CREASE AVE.
—Near Woolco shopping.
—Urgent sale — corner lot.
—Stucco — 2-bedroom.
—Extra in full basement.
—Garage with workshop.
—Low down payment may handle.
—Vendor will carry financing.
TED BOWDEN
Off: 386-2961 Res: 479-1479

NEAR UNIVERSITY
SPACIOUS HOME WITH FOUR OR FIVE BEDROOMS, RECREATION ROOM WITH FIREPLACE AND BAR. LOVELY LARGE KITCHEN WITH EATING AREA AND BUILT-IN OVEN AND ELEMENTS. VERY CHARMING LIVING ROOM WITH MAHOGANY WALL, FIREPLACE, BOOKSHELVES, PLANTER AND BEAUTIFUL SEA VIEW. SUNDECK, PATIO, LOVELY TREED LOT, CLOSE TO SCHOOLS.
$33,500
W. G. MOORE
Res.: 658-8681 Off: 386-2961

DOWNTOWN
1280 DOUGLAS
388-5451

ISLAND HOMES LTD.
2504 Douglas St., 386-7545

CLOSE IN WITH A VIEW
Excellent older home in mint condition. Living room has lovely natural rock fireplace. Family-sized dining room and kitchen. 2 very nice bedrooms. Lots of closet space. Excellent lot — carport and sundeck. Just like living in the country. Could be as little as $3900 on down payment. Call Ken Jenson, 386-7545, 592-9079.

SOUTH OAK BAY
$18,000 FULL PRICE
Nice older home in good location. Living room, dining room, 2 bedrooms, kitchen, 3-piece bathroom. Basement, oil furnace, separate garage. Large corner lot with all kinds of fruit trees. Be the first to see this at the full low, low price of $18,000. Call John James, 382-2157 (24-hours).
Western Homes Ltd.
817 Fort St.

KER AND STEPHENSON LIMITED
Would like to extend their BEST WISHES of the Holiday Season
385-3411

NORTH BROS. ON BLANSHARD
385-8771 ANYTIME

GORDON HEAD
Good family home, 3 bedrooms, living room with fireplace, dining room, basement with rec. room, large lot with secluded patio, vegetable garden and several fruit trees. Asking price $27,300. JOE RICKARD. Res. 656-1628.

BEST WISHES FOR A HAPPY HOLIDAY SEASON AND THE NEW YEAR
from the Management and Staff of
JOHNSTON AND CO. LTD.
1306 BROAD ST.
Realtors—Insurance Brokers

RETIREMENT OR STARTER
$17,900
Tired of apartment living? Present home too big now? Planning on retiring in Victoria?
Let me show you this beautifully updated two-bdrm. home in convenient location. Clear title or excellent financing. Please call MR. BAXTER 385-2471, Johnston and Co. Ltd.

SIDNEY
2450 OCEAN AVE.
Only $25,900 for this spotless 3-yr.-old bungalow. Large living room — open fireplace — king size bedrooms with double closets — family room and 3rd bedroom downgarage — sunporch with sliding doors — plus many extras. Will trade.
DAWSON DEV. LTD.
385-8822

OPEN HOUSE, 1-4:30
Gracious home, 1462 Fort St. Approximately 10,000 sq. ft. Apartment zoned. Owner.

250 HOUSES FOR SALE

RRRRRRRRR
RRRRRRRRR
RRR RRRR
RRR RRRR
RRR RRRR
RRR RRRR
RRRRRRRRR
RRR RRRR
RRR RRRR
RRR RRRR
RRR RRRR

RITHET AGENCIES LIMITED
714 Fort St. 382-4251

MT. TOLMIE
FIRST TIME OFFERED
This is a prime investment, on a quiet street. Just listed, this quality stucco bungalow of 3 well planned rooms, polished oak floors, plastered walls and ceilings, dinette kitchen, sep. dining room, 4-piece tiled bath, lots of closets. Carpetted closed stairway to fully lined high basement. Inside oil tank and walk in cooler. Lot size 63.3x215 ft. Now offered at $26,400. You will love this home. Call: EDW. C. CLARK or TED WILKINSON 382-4251 anytime.

CLOSE TO THE SEA
5 room bungalow plus utility on fenced lot 60x150, close to all conveniences. Try low down payment. Offered at $17,900. Call TED WILKINSON or ED. C. CLARK 382-4251

ESQUIMALT
This compact bungalow — 4 rooms plus — completely re-wired, plumbing, heating, roof, etc. with a new electric range, few steps to bus. Viewing on Golf Course. A very neat property. $15,900. Good terms. Call:
EDW. C. CLARK or
TED WILKINSON 382-4251

"Complete Real Estate Service Across Canada"
MONTREAL TRUST REAL
1057 Fort Street 386-2111
Sidney — 656-3924

NEW LISTING
COLWOOD GOLF
This architect designed post and beam home must be seen to be appreciated. Located on a quiet cul-de-sac within walking distance of the golf club, the near 1,800 sq. ft. boasts an entertainment-size living area, a family room, 2 plus bedrooms, 2 full baths, dining room and exquisite kitchen. Add to this a family swimming pool and a minimum care lot and you have a most desirable property at an asking price of only $42,500. To view please call,
AL WESTGATE
386-2111 656-3423

BUY DIRECT FROM ENGINEERED HOMES
New custom built 2, 3 and 4-bedroom homes, located in Gordon Head and Sidney. Some of these attractive homes are now ready for your best purchase and immediate occupancy. Priced from $20,900 to $32,900 and available with low down payment to NHA approved mortgage if desired.
PHONE
KELLY NEMETH
477-4641
ENGINEERED HOMES
385-6211 ANYTIME

P. R. B.
P. R. BROWN & SONS LTD.
The PEOPLE to SEE are P.R.B.
762 Fort St. 385-3435 (24 hrs.)

COLWOOD
Ideal starter or retirement home. 2 bdrms. Fenced lot. Net taxes $7. Price $15,500. Call Mrs. Hartt, 385-3435 anytime.
—P.R.B.—
P. R. Brown and Sons Ltd.
762 Fort St.
Victoria, B.C.

PREVIEW
Saanichs' lowest
Townhouses
Corner of Feltham
and Shelbourne
Enter off Feltham
GORDON HEAD
OPEN
Tuesday, Wednesday, Thursday, 12-3:30 P.M.
N.H.A. Financing, Provincial Mortgage and Grant Applicable.
—2-3

250 HOUSES FOR SALE

"HOMEFINDERS"
DOUGLAS AND TRANS-CANADA
OPEN 9-9 WEEKDAYS
386-2911

$14,500
OWN YOUR OWN HOME
with $500 down and good credit your payments can be your rent.
—Good size living room.
—Good size dining room.
—2 bedrooms.
—Electric kitchen.
—OOM.
—Fenced lot.
—Basement.
MARY McGUIRE
477-8470 — 386-2911

SIDNEY
3-Bedroom modern family home. Large kitchen with dining, in line living room with fireplace. Lower fully developed to include 34x13 rec. room. Landscaped. Fenced rear yard.
MARY McGUIRE
477-8470, 386-2911

CURRENT LOW INTEREST MORTGAGE
Residential area of city. Close to school and all facilities. 3 bedrooms, full basement in good state of repairs. Onwers having purchased are anxious for quick sale.
MARY McGUIRE
477-8470, 386-2911

CHRISTMAS SPECIAL
On a quiet street, close to Simpsons-Sears, this 3-bedrm. home is a real bargain at just $17,900, $2,000 down.
MAUDE DOBSON
658-5676, 386-2911

LETS START THE NEW YEAR RIGHT
$500 dn and good credit is really all you need to own your own home. These homes range from 14 to 18,000. 2 and 3 bedrooms. Some with basement some without. They are older homes perhaps 30 years. But they are good solid homes. They are not palaces but they could be your starter home to do the things you want to. To have your own privacy. Every dollar you want to invest in remodelling or decorating your home is to your benefit not someone elses. These homes are all over Greater Victoria and area. Why not. Think about your own place and call.
HAROLD BARBER,
479-6479, 386-2911

MAYFAIR REALTY LTD.
3153 Douglas St. 386-2955
WOODWARD'S MAYFAIR CENTRE

NEW SPLIT-LEVEL
One mile from UVic. A floor plan that's different. 1350 sq. ft. Three bedrooms, large dining room, ensuite bath with ceramic tile shower off master bedroom. Floor-to-ceiling fireplace separating living room from front entrance area and another fireplace downstairs. Fourth level is full high development area. Underground wiring. Shake roof. Stone facing on front of home. On sewer. Buy now and have your choice of light fixtures, carpeting etc. Full price $34,900 with trade of lot, smaller home, etc. considered. To view call GEORGE WALL, 386-2955 or 478-5681.

FLOOR-TO-CEILING FIREPLACE
GLANFORD, NEW
Ready to move in — featuring:
—3-bedrooms
—full basement with drive-in garage
—wall-to-wall carpeting
—Rumpus room area with extra flu connection for free-standing fireplace.
Full price at $24,900, very low down payment possible or trade your present home. Call GEORGE WALL, 386-2955 or 478-5681.

DELUXE TOWNHOUSE
LOW DOWN PAYMENT
If you qualify for B.C. Gov't. 2nd mortgage. On a quiet street near Mayfair Shopping Centre. 3 bedrooms — 2 baths. Living room with rock floor-to-ceiling fireplace, dining room, wall to wall carpeting. Laundry room. 2-car parking carport. EASY TO BUY. Priced from $21,300 (good terms). To view, please call LOU BLOOMFIELD 386-2955 or 478-6475.

MERRY CHRISTMAS!
HAPPY HOLIDAYS!
Thank you for the opportunity I've serve you in the past 12 months. I look forward to meeting many more wonderful people in 1972. Sincerely, ROMA NICOLL, 386-2955.

HAPPY NEW YEAR!!!
HAPPY NEW HOME!!!
837 GLADIOLA AVE.
Serious Home Buyers! Do yourselves and family a favour by viewing this Quality constructed 3 Bedroom — 1½ Bathroom Home. Scheduled for completion Xmas Eve, and be prepared to take possession Jan 1, 1972. The bedrooms are tastefully decorated with floors of gleaming oak. The kitchen is something to behold with elegant ROSEWOOD cabinets—custom built by an outstanding European craftsman. Living Room, D.R., Hall, and stairs are attractively finished and covered with WW Shag carpeting. A beautiful portion of rich Canadian soil (66x130) goes with this charming home, and the Builders price is only $28,900. For appointment to view please phone 477-3494.

JACK MEARS
OAK BAY REALTY LTD.
2194 Oak Bay Ave.

$25,900
LOW DOWN PAYMENT
IMMEDIATE POSSESSION
This large home provides a panoramic view from the patio off the 21' living room. Other accommodation includes an L-shape dining room, THREE GOOD BEDROOMS plus an extra smaller room lending itself for sewing or study. Nice kitchen with, breakfast area. This most attractive home has an easy-to-care-for garden and is situated within walking distance to schools and shops. For appointment to view please call J. MEARS, 898-3321.

—A—
—B— —C—
FORT at BROAD
A. Bernard and Co. Ltd.

COMPLIMENTS OF THE SEASON

BRAND NEW 3-BEDRM. HOME on big treed Colwood lot. Very low down poymt. Just $21,900. Call G. Ireland, Quadra Realty, 385-1431 or Res. 658-8408.

250 HOUSES FOR SALE

D. F. Hanley Agencies Ltd
Shakespeare St. Office
3021 Shakespeare St.
388-4294

EXECUTIVE HOME
ON 10.8 ACRES!
Yes, 10.8 acres of beautiful pastoral water view property! The modern home has 2,500 sq. ft. of charm. Unique extras, such as, French doors leading to gardens, private top storey master bedroom complete with balcony, 4 pce. bathroom and large walk-in closet; ultra modern kitchen with maple floors, plus much more make this property a must to see. Call today! ELAINE BAXTER, 658-8324 or JOHN BARTON at 477-4184.
—D.F.H.—

$42,900
This brand new home was built with relaxation and privacy in mind. Beamed ceilings in all the spacious rooms set the mood. Two bedrooms on main floor with a full basement ready to develop for extras rooms. Two sundecks to sit out on and enjoy the surrounding trees and serenity. See this today! Call
388-4294 ELAINE BAXTER 658-8324
—D.F.H.—

THREE HOMES
THREE VIEWS
THREE PRICES
1. EARLY AMERICAN. Crisp, gleaming white 4-BR home, 2 stories. Lge. formal living and dining room with huge family kitchen. ½ acre with fruit and nut trees. View of lake and woods. 3 yrs. old. Cordova Bay area. $39,900.
2. SECLUDED SEA VIEW. High seaview near total seclusion on ½ acre lot. 3 BR home of 1520 sq. ft. All large rooms. Lovely seaviews from kitchen, DR and LR Full high basement with inside parking for 2 cars. Cordova Bay area. $36,900.
3. CANADIANA RUSTIC. Natural wood exterior for rustic appeal; and combination of wood and wallpaper for simplicity and warmth in the interior. This family home (2 BR up—2 BR down) has been loved for its practicability and hospitality. Wide open seaviews from 6 of the 8 rooms. Cordova Bay $32,500.
PHIL WARREN
388-4294 (24 hrs.) 658-8728 (Res.)
—D.F.H.—

VENDOR TRANSFERRED
Good financing, well maintained, large lot, large living room of 17x25, dining area, full height basement with extra room. This 2-bedroom home has all the features you could ask for. Priced so they can move. Immediate possession. $22,500.
388-4294 LORNE D. BARR 479-4171
388-4294 ALAN ECKARD 477-5669
—D.F.H.—

HIGH ESQUIMALT
$27,500
Beautifully located on Old Esquimalt Road. This 2 plus 2 BR home is sited on a large treed lot with southern exposure to sea and mountain views. Very large family dining room. Full basement and extra parking for boat or trailer. For details please call:
A. M. CHANDLER, 388-4294
—D.F.H.—

ROYAL TRUST
REAL ESTATE SALES DEPT.
384-8001

NORTH OAK BAY
Architect-designed home of approx. 1800 SQ. FT. offering 5 BEDROOMS — Rec. rm. — MUSIC ROOM — dining rm. and liv. rm. Kitchen with family room. There are so many extras you really have to see it! VACANT AND CLEAR TITLE! Asking $48,500. CALL ME FOR AN APPOINTMENT — Mrs. F. MAUGER, 384-8001 or 477-8914.

OAK BAY BORDER
A 2-yr.-old SPLIT-LEVEL — 4 bedrooms — rec. rm. — living rm. — dining rm. — kit. and SHAG WALL-TO-WALL CARPET on one level and stairs. This home has just been REDUCED FOR QUICK SALE TO $32,500.
Mrs. F. Mauger
384-8001 or 477-8914

$25,500
You must see this most desirable 3-bedroom stucco bungalow in immaculate condition with highly polished oak floors in spacious living and dining room with sundeck off. Bright cabinet kitchen with nook and lovely dishwasher to lighten the chores for the lady of the house. 4-Pce. vanity bath. Full high basement with finished rec. room and roughed-in plumbing. Level lot neatly landscaped. Asking only $25,500 and easy to finance.
ERNIE DYER — 384-8001

GLEN LAKE
START A BRAND NEW YEAR IN A BRAND NEW HOUSE — JUST $22,500 for this 3-bedroom Tudor style home — raised hearth fireplace and W-W in living room — American style bar type kitchen. 4-pce. vanity bathroom and separate detached matching garage. Large lot 75 ft.x100 ft. For appointments to view and immediate possession call MR. E. DYER, 384-8001.

TOWN & COUNTRY REALTY
3617 Douglas Street
382-7276

GORDON HEAD
One of the most pleasing homes I have had the pleasure of handling. Enter on the level as there are no steps. IMMACULATE, SPACIOUS — Living room and dining room with cross the front windows giving very pleasing private outlook. New wall-to-wall rugs. 3 good bedrooms, master bathroom has double sinks, ideal for family. Rumpus room. This is one you must see, $31,900 — Clear title. Call A. KLENMAN for details 592-1121.

PALM SPRINGS
Your own immaculate desert home. 2 bedrooms, very spacious. Swimming pool. $47,500. A. KLENMAN, 592-1121.

845 VIEWFIELD ROAD
HANDYMAN
Here is a challenge. Large 2-bedroom home with very large basement (zoned industrial) 60x120 lot. Full price $18,950, $1000 down. Call A. KLENMAN or J. WEBBER 382-7276.

INVESTORS — SYNDICATE
REALTY LIMITED
(Formerly Clarke and Wallace Realty Ltd.)
620 BROUGHTON 386-7721
Across from Eaton's Car Park

TO ALL OUR CLIENTS AND FRIENDS A PROPEROUS AND HAPPY, 1972, AND OUR THANKS TO YOU ALL FOR HELPING TO MAKE 1971 A SUCCESSFUL YEAR FOR US.
P. V. R. BAILEY—LEO PIGERT
C. BAIRD—JOHN SHAVER
S. BRIDGES—ETHEL WALLACE
PEPE BROWNE
LILLIAN GIBSON
M. JOHNSTON
MAUREEN TERMEHR
PEGGY MERCER

B.C. LAND and INSURANCE AGENCY LTD.
Serving B.C. Since 1863
922 Government St. 388-5555

250 HOUSES FOR SALE

WHITTOME'S
"DOWNTOWN BRANCH"
706 FORT ST. 388-4271

"MERRY CHRISTMAS TO ONE AND ALL"

ROCKLAND $42,000
Two brand new homes of app. 1580 sq. ft. Choose yours and move in for New Years! Many beautiful features include wall-to-wall carpeting, natural rock fireplaces, sliding glass doors to two sundecks. MLS
388-4271 JOE MANTON

JOYOUS NOEL
GORGEOUS SPECIALS
1. WATERFRONT — 3 bedrm — 3 bathrooms, 3 fireplaces, guest cottage, 2-car garage, on 1.79 acres beautifully landscaped, large boat house. $62,900.
2. WATERFRONT — Large living room — fireplace — 2 large bedrooms — full high basement — boat house wih guest accommodation — ½ acres $53,000.
3. 3000 sq. ft. on 1.64 acres — Colonial style living room 29 sq. ft. — dining room 21x21. In the right area to become a Doctors clinic. $69,000.
4. 2400 sq. ft. of unique style. If you are looking for something different away from it all, this could be it — large living room — 2 baths — large bedrooms — beautifully finished. 2 years old — on 2 acres — $53,000.
5. Look over the world — this 4-bedroom, 3 bathroom house has wall-to-wall carpet. Floor to ceiling cut stone fireplace — You have to see inside to know its beauty — $69,000 — to view.
ERIC or LORRAINE ZIEGLER
388-4271 592-1768

OPEN TO VIEW
WATERFRONT HOME
TUES. 1:30-4 P.M.
WED. 3-8 P.M.
For description of this beautiful property see duplex ad, Financial Page, Times Dec. 27, Colonist, Dec. 28.
Gerrie Hutton Ruth Lukaitis
386-3927 477-5205

"ROYAL OAK BRANCH"
4520 West Saanich Rd. 479-1667

MERRY CHRISTMAS
1972 — NEW HOME
Then for your Happy New Year decide on this lovely new Colwood 3 bedroom — walls plaster, white brick fireplace, master bedroom has its own bathroom, kitchen roomy — dishwasher. Call me to show
EVELYN PERSICKE
479-1667 383-3929

CHRISTMAS SPECIAL
MOVE IN TODAY
3-BDRM. BUNGALOW
$1,000 DN.
$150.16 PER MO. 9%
Amortized over 13 yrs. Five year term. Full price $14,900. Clean solid three bedroom, 1200 sq. ft. bungalow. Modern oil furnace. Wired for washer and dryer. Good quality range and fridge included. The kitchen and dining area are 18x14, living room 17x12. Two 12x14 bedrooms, one bedroom 10x12. High dry crawl space. Good carport. Lot approx. 66x175. Last year owner paid $1.00 taxes after homeowner grant. Only one block from Glen Lake Shopping Centde. Full Price $14,900. $1,000 dn. Dial Cliff Stretch 479-1667 or Res. 592-3969.

GOLD MEDALLION
$29,900. is the asking price of this lovely 4-bedroom home with ensuite plumbing. Beautiful HW floors, large LR, DR with built-in china cabinet and lots of parking for cars, boats, etc. all go to make this home a good buy. Call:
BRIAN J. BROWN 386-1234
LILLIAN HENDY 479-1667

$18,500 — VIEW ROYAL
If you are looking for a small home in a good part View Royal that is easily financed then this 2-bedroom, part bsmt. home is the answer.
BRIAN J. BROWN 386-1234
LILLIAN HENDY 479-1667

J. H. Whittome and Co. Ltd.

3 VICTORIA OFFICES
WE TRADE HOMES
BLOCK BROS. REALTORS
OPEN 9-9 AND ALL DAY SATURDAY
477-1841
3636 SHELBOURNE

HANG YOUR STOCKING
On the mantle over the fireplace in this cosy two-bedroom home near transportation and major shopping centre. Reduced to $20,000, furnished.
MARG EMMERSON
477-1841, 658-8386

THIS IS A LOVELY 4-BR FAMILY HOME FOR THE FESTIVE SEASON
Room for the kids and all their new gadgets and a fireplace just right for St. Nick. This is a home close to all amenities and facilities which make life all that much more enjoyable. For $23,500 it's a buy — Do Call
G. ARGYLE or B. HAHN
382-5077 592-1924
or 477-1841

MERRY XMAS EVERYONE
Especially to doctor Mac, Susan and Butch, Kay and Bill, The Captain and his lady, to Pat and Al, Rudy, John and Eileen, Oscar, the Sellens, Bill, Sharon and Mike, Elizabeth and Jim, to Roy, Walter and Lady, The Campbells, Mrs. D., Barry and Dianne, and Mrs. H. Drive carefully.
RON EMMERSON
477-1841, 658-8386

"THIS HOME IS A JEWEL"
A hidden paradise, amidst 6 acres, off Prospect Lake Road. Discover this 2,000 sq. ft. home with 32'x22' living room. Solid oak floors, a wife's dream for a kitchen, innumerable extras, all I can suggest is for you to call us, and let us show it to you.
Best for the year call
G. ARGYLE 477-1841
R. LUCAS 592-2159

TUFFREY and MILLS LIMITED
Real Estate and Insurance
1119 Blanshard St.
386-7737

GARDNER REALTY LTD.
899 FORT STREET
385-7721

BY OWNER. NEW 3-BEDROOM, split level in Maryland, landscaped, heavy shake roof, quality throughout, reasonable. 598-1749.

BUY
SELL
TRADE
DIAL 386-2121

253 COUNTRY HOMES AND PROPERTIES

HOLIDAY DRIVE-BYS
9936 FOURTH ST., SIDNEY
Appealing 2-bedroom home, cosy living room, sep. dining room, small lot, low taxes, $17,400.
2170 JAMES WHITE BLVD.
Large 2-bedroom, no-step home, H-W floors, OOM heat, $21,500.
6769 CENTRAL SAANICH RD.
Sunny Hucker-bit. home with 3-bdrms, full basmnt., terms, $31,750.
2298 GROVE CRES. SIDNEY
Attractive post 'n beam, 4-bedrms., 3 bathrms, large rec. room, inter-com throughout, $36,000.
656-1154 MR. ELWELL 477-3988
Gordon Hulme Ltd., Sidney

PEMBERTON, HOLMES LTD.
384-8126
1. 300 ft. waterfront on Roberts Bay (Beaufor Rd.) .64 ac. 4-bedrooms, large living room, dining room, kitchen and rec. room — $60,000.
2. 190 ft. on Madrona Drive X 150 ft. charming 5 room house set in lovely grounds offering seclusion and sea glimpses. Also two room cottage — $37,500.
3. Acreage, 405 ft. on Wallace Drive, 1416 ft. in depth (14.10 ac.). Cleared, rolling farmland with stream — $38,500
J. H. G. BOVEY 656-2324
J. P. BELL 656-4293
G. PERODEAU 656-4525

BRENTWOOD PROPERTIES
Your Brentwood Bay Realtors for Properties and Insurance
652-1141

LOG CABIN — 3 ACRES
3 bedrooms, L-shaped living room with unique fireplace. Log home. Barn and corral for horses. All on well treed acreage. Owner will consider trades. Price $20,000. Call GERRIT KLOOTWYK, Block Bros. Realty, 386-3231 or 384-2581.

IDEAL RETIREMENT. SECLUDED 3 bedroom home on 3 acres. Partly cleared and park-like. Clear Title. Owner will carry balance with substantial down payment. $38,000. Victoria Press Box 136 or 642-3577.

CAPITAL REGION AGENCIES
2481 Beacon Ave., Sidney, B.C.
Confidence, Reliability, Action!
— 656-3951 —

SAANICH PENINSULA PROPERTIES LTD.
For all Real Estate Requirements
Box 1235, Sidney, B.C. 656-4000

PEARSON REALTY LTD.
PARKSVILLE, B.C.
Box 399, 248-6127

256 WATERFRONT PROPERTIES

WHITTOME'S
"DOWNTOWN BRANCH"
706 FORT ST. 388-4271

OPEN TO VIEW
WATERFRONT HOME
TUES. 1:30-4 p.m.
WED. 3-8 p.m.
For description of this beautiful property see duplex ad, Financial Page Times, Dec. 27, Colonist Dec. 28.
Gerri Hutton Ruth Lukaitis
386-3927 477-5306

WATERFRONT
LAST OF THE GRASSLAND
Some 6 ACRES of gently sloping grassland, high above Straits of Juan de Fuca, only 14 miles from the centre of Victoria (1 mile from Metchosin Village). WELL fenced and cross fenced PRIVATE road to peace and perfection. MAIN water and hydro. MASTER crafted, new 2-bedroom home of finest construction, with huge ever-changing views from Hurricane Ridge to Mount Baker. DOUBLE workshop garage, easily converted to extra bedrooms, rec room, etc. 72 FOOT greenhouse, extra buildings. Boundaries are on the beach, the high firs, the long views, the Holly Farm.
THERE IS NO SWIMMING POOL. This may well be one of the last chances you will have to obtain such a glorious place of peace and tranquility. I know of no other. The price is $55,500. Cash preferred. Please address enquiries to:
DESMOND HOLMES — Pemberton, Holmes Ltd. 384-8126 or Res. 478-1227.

DE LUXE LOTS
We have 3 waterfront lots which are ideal for the de luxe home you plan to build—
LOCHSIDE DRIVE, SIDNEY
Attractive treed lot, 75 ft. of beautiful sandy beach. Perc. Tested and ready for building, $20,000.
WELCH ROAD, C. SAANICH
Over ½ acre on paved road and water mains, with stunning seaview, select area, $25,000 cash.
TURGOOSE TERR., C. SAANICH
In area of lovely homes, on paved road and water mains, easy beach access. $35,000.
656-1154 MR. ELWELL 477-3988
Gordon Hulme Ltd., Sidney

DOLPHIN BEACH ESTATES
MAGNIFICENT WATERFRONT AND VIEW LOTS
DOLPHIN AGENCIES LTD.
P.O. BOX 396, PARKSVILLE
PHONE 248-6156

DENMAN ISLAND SEA-VIEW and waterfront lots. Ample water now piped from Graham Lake. $5,300 and up. Seaview Land Estates Ltd. 813 Fort, 382-7522 or 477-6764.

SIDNEY REALTY LTD.
656-3928
Real Estate — Insurance
Serving the Saanich Peninsula

258 CONDOMINIUMS AND TOWNHOUSES

HAPPY HOLIDAYS
FAIRCLIFF CONDOMINIUMS
1433 Faircliff Lane
OPEN HOUSE
SUNDAY 2-4 P.M.
WEEKDAYS 11-5
DAWSON DEVELOPMENTS
385-8822

HAPPY NEW YEAR
FAIRCLIFF CONDOMINIUMS
1433 FAIRCLIFF LANE
OPEN HOUSE
SUNDAYS 2-4
WEEKDAYS 11-5
DAWSON DEV. LTD.
385-8822

265 HOUSES WANTED TO BUY

WANTED
1. Large older home of 4 Br's plus den (or 5th BR) with basement and large lot, around $50,000. Oak Bay or Rockland areas.
2. A 2-Br. home, in good condition, with dining room, basement. Price range $25-$30,000. Willows, Cadboro Bay, or Lansdowne areas.
388-4271 WILFRED DAVIS 658-5274

HOUSES WANTED
If your home or property has been listed and has not sold, let us tell you why. There's always a reason. Quickly call for fast service. IRENE DALZIEL, 388-6231 or 384-8692. Island Pacific Realty.

CASH BUYER REQUIRES 2-bedroom home up to $14,000 or will use his 20-ft. cabin cruiser in excellent condition as part payment and balance cash. Phone Frank Beamish, 385-2471, Johnston and Co. Ltd.

Investor client wishes to buy a number of FURNISHED or UNFURNISHED homes in the Victoria area. Call F. SHERWOOD, 386-7521. BOORMAN INVESTMENT CO. LTD., 1111 Government Street.

265 HOUSES WANTED TO BUY

I WILL BUY YOUR 2 OR 3-bedroom home immediately for cash if it's suitable for rental purposes. For fast action call my agent J. ROGERS at BLOCK BROS. REALTY anytime. 386-3231.

CRAFTSMAN WANTS IMMEDIATELY
for cash, larger older home suitable for renovation. Call Quadra Realty Ltd. 385-1431 (anytime).

268 LISTINGS WANTED

LISTINGS WANTED
A telephone call to us will bring to your house an experienced reliable REALTOR who will be pleased to discuss with you pricing and a sale program to effectively sell your property. Call 385-3411 anytime.
Ker and Stephenson Ltd.
680 Broughton St.

270 EXCHANGE REAL ESTATE

LOTS
Building lots — 4 miles from Town and Country. Marler Drive, off Thetis Lake Park. Only 5 left. $5,750 to $6,850. Main water and Hydro.
DESMOND HOLMES 478-1227
PEMBERTON HOLMES LTD.
384-8126

271 LOTS FOR SALE

CENTRAL SAANICH
A delightful large, nearly three-quarter acre lot on a street of fine homes. Well treed. Priced to sell quickly at only $9,900. Move quickly on this exclusive. Dial 386-2955, ask for John Molyard. Mayfair Realty Ltd.

LOT — $7,900
1.76 ACRES
Sign on. Up Viaduct exactly ½ mile from Interurban. Lot 2. 307 feet of road frontage. Perc tested. Excellent terms available. GRAY LAITE, 592-3524 or 388-1361. Canada Permanent Trust.

NORTH SAANICH
2 lots — both 1.01 acre — $6,000.
1 corner lot — 1.35 acre — $8,000.
— GOOD TERMS —
BRUCE McILROY, 384-8001
The Royal Trust Co.
1039 Johnson St.

2 ACRES CLEARED BUILDING site. Long driveway. City water. $10,700. Shirley Wilde of Rex Hughes Agencies Ltd., 478-1729 or res. 478-2459.

MORNINGSIDE FARM BUILDING lots, underground services, your own apple trees. Ebony Place, off Arbutus. Hendriks, 477-4227.

LOT FOR SALE, 50'X108', NEXT to 1333 Fort. Offers invited. Phone 385-2855.

1 ACRE, $6900. SMALL LAKEfront; 8 miles to city centre. Perc tested. Lakeridge Place. 598-5701.

FULLY SERVICED 80X186 LOT on. Montford Crescent. 598-5314.

273 PROPERTY FOR SALE

2-ACRE TREED PROPERTY
Sooke Road. Driveway and site cleared, $7900. 4 acres, hilltop with 50 mile view, driveway already in, $14,000. These lots offer complete privacy and seclusion. Phone owner 478-1975.

MILL BAY
WATERFRONT, ACREAGE
LOTS, FARMS
Call "land specialists," 743-5525
Malahat Realty Ltd.
Mill Bay, B.C.

METCHOSIN DISTRICT
2-acre lots — $6,500 and up
REX HUGHES AGENCIES LIMITED
478-1729

TREED ACRE NEAR SCHWARTZ Bay. On water. $10,500. Leverton Realty, 385-8012.

274 PROPERTY WANTED

SOUTH OAK BAY
CASH FOR YOUR LOT IN THE $12,000 to $13,000 range. CALL JIM McNAUGHT, 384-8126.
PEMBERTON, HOLMES LTD.
1002 GOV'T STREET

CASH — TOP PRICES
FOR SUBDIVISION LAND OR APARTMENT SITES.
PARK PACIFIC APTS.
388-5491

VICKERY AND SONS LTD.
LOTS OR ACREAGE IN ANY AREA
592-6149 592-6621

CASH FOR BUILDING LOTS ON sewer. Phone 386-6191.

280 ACREAGE FOR SALE AND WANTED

CASH
For property in the Greater Victoria area including Colwood and Metchosin.
KASAPI CONSTRUCTION CO. LTD., 386-6191

ACREAGE FOR SALE:
Large or small, with or without home building lots, etc. Call GEORGE CHAN, the specialist in Land. 386-2955. Mayfair Realty Ltd.

FOR SALE, 5 ACRES, OTTER Point Road, 1 mile from Sooke Village. 642-3253.

2.29 ACRES WATER VIEW, SUITable for horses Phone 383-6224.

NOTICE
PRIVATE BILLS

Notice is hereby given that pursuant to Standing Orders, no Petition for any Private Bill shall be received by the House in its forthcoming Session after Monday, the 31st day of January, 1972.

Dated November 17, 1971.

E. K. DeBeck,
Clerk of the Legislative Assembly of British Columbia.

TENDER
UNIVERSITY OF VICTORIA
McPHERSON LIBRARY ADDITION

Sealed Tenders for the construction of the "McPherson Library Addition 98/113" will be received by the University up to 2:00 p.m. (Pacific Standard Time) on Friday, 11 February, 1972, and will be opened in public immediately thereafter.

Tenders shall be made out on the forms provided by the Architect and shall be delivered to the office of the Vice-President (Admin.) in the Sedgewick Building, University of Victoria.

Plans and Specifications and Tender Documents may be obtained from Siddall, Dennis Warner, Suite 612 - 615 View Street, Victoria, B.C. upon payment of $100.00 in cash or by certified cheque. The sum will be refunded if plans and specifications are returned to the Architect's office within two weeks after the date set for the closing of tenders.

Tenders shall be good for sixty days and shall be accompanied by a Bid Bond for $150,000.00 in the form set out in the contract documents. A Performance Bond in the amount of 50% of the contract price shall be furnished by the successful tenderer.

The lowest or any tender will not necessarily be accepted.

J. T. Kyle,
Vice-President (Admin.)
University of Victoria.

THE CORPORATION OF THE DISTRICT OF OAK BAY
NOTICE OF A PUBLIC HEARING ON AN AMENDMENT TO THE ZONING BY-LAW

NOTICE is hereby given that all persons who deem their interest in property affected by the provisions of the proposed "TWENTIETH ZONING BY-LAW AMENDMENT BY-LAW, 1971", being By-Law No. 2862 of The Corporation of the District of Oak Bay, will be afforded an opportunity to be heard before the Municipal Council on the matters contained therein at a Public Hearing to be held in the Council Chamber, Municipal Hall, Oak Bay, B.C., on Monday, January 3, 1972, commencing at 8:30 p.m.

The proposed By-law rezones the property on the south side of Milton St., being Lots 11 to 17, both inclusive, Block 3, Section 69, Plan 298, being the old Municipal Yard site, situated between 2043 Milton St. and 1778 Elgin Road, for Senior Citizens Housing use from that of Single-Family Residence use, to permit the erection of a two-storey building, of masonry construction, containing twenty single suites, fifty bachelor suites and ten one-bedroom suites, to accommodate ninety people.

A copy of the proposed By-law may be inspected on the Notice Boards of the Municipal Hall, Oak Bay, B.C., at any time.

E. H. HART,
Municipal Clerk

8 CHARGED IN SEOUL DISASTER

SEOUL (AP) — Police charged eight persons Tuesday with negligent homicide and other offences in connection with a Christmas Day hotel fire which took 162 lives.

Among those arrested were Im Yong-san, 50, president of the Taeyonkak Hotel, who was charged with negligent homicide, and three city officials who were accused of overlooking defects in the hotel's fire escapes and fire-fighting facilities.

The chief cook at the second-floor coffee shop and the hotel's general manager, Son Yung-chan, were also arrested. The fire started when a propane gas burner exploded in the coffee shop.

Among the 162 dead were 15 foreigners, 10 Japanese, two Chinese, one American, one Indian and one Turk.

Husbandless Ellen with parents

Nymph Hunt In Outback

PERTH, Australia (Reuter) — Rabbit trappers in the arid Nullabor plain stretching across southwest Australia are looking for a miniskirted, half-naked blonde known as the Nullabor Nymph.

The woman was first seen last Friday after four years of rumors that a white woman had gone to live with the kangaroos.

Rabbit trappers said she wore only a skin miniskirt as she stood feeding kangaroos.

When the trappers approached, she fled into the bush.

Monday, a bushman from the small town of Eucla, 800 miles east of Perth, reported finding the nymph's hideout.

Dougal Kinsbury said the hideout was a cave a few miles west of the town in almost inaccessible scrub country.

Impatient Parents Want Son-in-Law

MIAMI, Fla (AP) — if pretty Ellen doesn't get a husband soon, it won't be her parent's fault.

When the 25-year-old blue-eyed blonde returned from a job-hunting trip to New York recently she discovered her parents, Mr. and Mrs. Lou Haneles of South Miami, had been busy in her behalf. Specifically, they had taken out newspaper advertisements seeking a prospective son-in-law.

The ads read: "Pretty Jewish teacher's impatient parents seeking Mr. Right 25-32 for daughter 25, unbeknownst to her, interested in dancing and tennis.

"I was furious," recalled Ellen, who quit teachig this year. "I was really resentful.

"Its not that I don't meet fellows. After all, any fellow who had anything going for him would look at this ad run by the parents and figure they have a reject on their hands."

But she has since calmed down.

"My parents meant well for me. And it can't be worse than a blind date."

So far, Ellen has dated one of the more than 30 men who responded to the ads and says he was "like an average guy." She has several others lined up for dates, she says.

Hanles said he placed the ads because his daughter was returning home with no boyfriends to greet her and he didn't want her going to bars and discotheques in search of companions.

"Besides," he said, "this way we felt we could screen them, know their background, check them out."

Pedestrian 'Fairly Good'

A 21-year-old woman remains in fairly good condition at Royal Jubilee Hospital with injuries suffered when hit by a car on Sooke Road at the Colwood Plaza Dec. 24.

Lynn-Etta Woelfle, 1122 Esquimalt, received internal injuries.

Colwood RCMP said the driver of the car was Anthony G. Hicking, 41, of 3367 Wishart.

SNOW IN JERUSALEM LAYS POPULATION LOW

JERUSALEM (UPI)—Snow blanketed the city today and doctors reported half the population appeared to be suffering from influenza.

Weather bureau officials said two inches fell on the city this morning, while torrential rain and hailstorms lashed the rest of Israel.

A spokesman for the Israelis equivalent of the Red Cross, Magen David Adom, said "half of Jerusalem seems to be laid low with flu, or at least a flu-like syndrome."

He said doctors reported they are overloaded, attending to persons suffering from influenza symptoms. Employers also reported a high rate of absenteeism.

14-Year-Old To Give Organ Recital

Gordon Zeller, 14-year-old Salem, Ore., organist, who performed in eight European countries this year, will give an admission-free recital at 8 p.m. Wednesday in Christ Church Anglican Cathedral.

At the recital he will perform works by Bach, and other composers.

Zeller, a Grade 9 student and organist at Central Lutheran Church in the Oregan capital, gave his first organ concert at age 11.

Hijacker Identity Remains Mystery

TORONTO (CP) — Canadian and United States police still have not been able to identify a man who hijacked an Air Canada DC-9 to Cuba Sunday night.

The RCMP, FBI and New York police do not have criminal records or arrest warrants for the man who carried a passport bearing the name of Patrick Critton, 24, a native of New York City's Harlem district.

"We really have no idea who the man is," said Insp. Bill Snarr of the Mississauga police, in whose jurisdiction Toronto International Airport is located.

Insp. Snarr said today the man's fingerprints, taken from the hijacked plane, have not been matched with any Canadian or U.S. records.

Herbert Metcalf, Crown attorney for Peel County, said Monday night he was considering laying charges against the man of kidnapping the six Air Canada crew members and interfering with transportation with possible bodily harm.

In Montreal Charles H. Simpson, president of the Canadian Airline Pilots Association, says he is fed up with aircraft hijackings and is holding a "highly confidential" meeting today with airline personnel apparently to discuss security.

"This is a difficult matter to discuss," said Mr. Simpson. "We don't want the public to know what we are doing about security.

"We have two or three measures to put into effect, but we must have co-operation from other airline associations."

B.C. Cabinet Approves Funds For Premiums

The provincial cabinet has approved a special warrant for $250,000 to cover the government's share of unemployment insurance premiums for the first three months of the year.

Special warrants are required for expenditures of funds which were not approved by the legislature. The government decided late this year to enrol provincial civil servants in the federal unemployment insurance scheme beginning Jan. 1, 1972.

ALICE CAMERON HARPER,
formerly of 314-1300 Yates Street, Victoria, British Columbia, deceased
NOTICE TO CREDITORS

NOTICE IS HEREBY GIVEN that creditors and others having claims against the estate of the above deceased are hereby required to send them to the undersigned Executors at 1280 Douglas Street, Victoria, B.C., before the 5th day of January, 1972, after which date the Executors will distribute the said estate among the parties entitled thereto having regard only to the claims of which it then has notice.

NATIONAL TRUST COMPANY LIMITED
EDWARD EDMONDS HARPER
Executors
By COX, TAYLOR, HOLMES & BARBER
Their Solicitors

HANNAH PAULINE BROWNING,
formerly of 221 Coronation Avenue, Victoria, British Columbia, deceased
NOTICE TO CREDITORS

NOTICE IS HEREBY GIVEN that creditors, and others having claims against the estate of the above deceased are hereby required to send them to P.O. Box 580, Victoria, B.C., before the 25th day of January, 1972, after which date the Executors will distribute the said estate among the parties entitled thereto having regard only to the claims of which it then has notice.

THE ROYAL TRUST COMPANY
COLIN GORDON BROWNING
EXECUTORS
BY COX, TAYLOR, HOLMES & BARBER
THEIR SOLICITORS

Brothers Face Murder Charge

CLOVERDALE (CP) — Gordon Lee Harrison, 26, and his brother Albert, 22, both of New Westminster, were remanded in custody to Jan. 4 today on a charge of non-capital murder in the shooting death Sunday of a service station attendant.

Police said Kenneth Errol Shaw, 27, was shot at least 12 times by robbers who escaped with more than $100 from a service station in nearby Surrey.

No plea was entered.

BRA TAKE-OFF TEST 'GOOD, CLEAN FUN'

BRADFORD, England (CP) — How about a "brassiere take-off" competition for Saturday night entertainment, joked Yorkshire pub disc jockey Ian Larton.

Trouble was, the regulars took him seriously and sought to enter the competition. Luckily for Larton a shapely go-go dancer volunteered her services and with one hand tied behind their backs the men vied to unhook the bra clip in double-quick time.

"It was all good, clean fun," Larton said later.

The Time is Right!

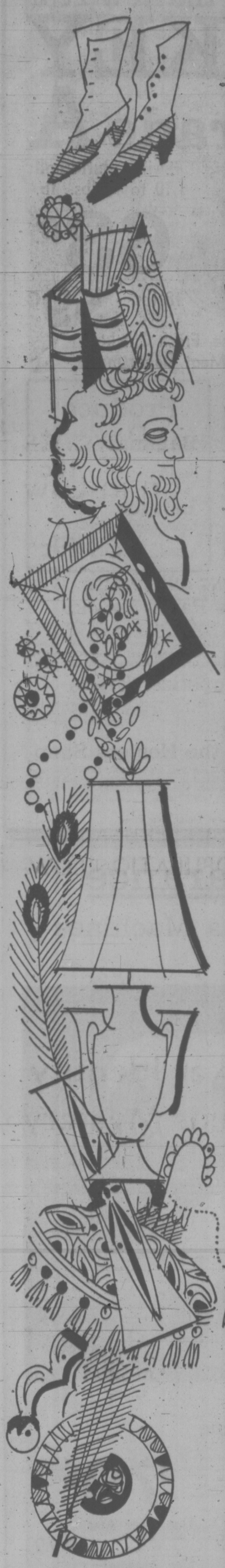

YOU CAN

Sell Your...

Victoriana . . .

Canadiana,

Whatnots . . .

and Doodads,

Antiques . . .

Odds 'N' Ends,

Paraphernalia . . .

and Nostalgic

Niceties . . .

that have been cluttering up your storage space for years!

HOLD YOUR OWN CLEAR-THE-ATTIC SALE IN

CLASSIFIED

CALL

386-2121

to

Place Your Own Fast Acting Classified Ad

Victoria's Daily Newspapers

Hockey Great Challenge

ATLANTA (AP) — Bill Putnam, former president of Philadelphia Flyers of the National Hockey League, has been named president and part owner of Atlanta's new NHL team.

The announcement was made at a news conference called by Tom Cousins and Dillard Munford, other owners of the new franchise. The two Atlanta businessmen said other part-owners would be announced later.

"I see hockey in Atlanta as a great challenge," Putnam said. "I realize it is a new sport to the south, but one I am sure will make a tremendous impact on the city."

The team has not yet been named. But it is scheduled to begin playing hockey next October at the start of the 1972-73 season in a $17 million coliseum now under construction.

PRO BASKETBALL

Pacific Division	W	L	Pct.	GB
Los Angeles	34	3	.919	—
Seattle	22	17	.564	13
Golden State	18	19	.486	16
Houston	13	24	.351	21
Portland	8	29	.216	26

Midwest Division	W	L	Pct.	GB
Milwaukee	31	6	.838	—
Chicago	25	12	.676	5
Phoenix	20	16	.555	10½
Detroit	14	22	.389	16½

Central Division	W	L	Pct.	GB
Baltimore	13	22	.371	—
Cleveland	13	23	.361	½
Atlanta	13	24	.351	1
Cincinnati	10	24	.294	2½

Atlantic Division	W	L	Pct.	GB
Boston	25	12	.676	—
New York	22	13	.629	2
Philadelphia	15	21	.417	9½
Buffalo	14	22	.333	12

Aussies Confirm Yacht Challenge

PERTH, Australia (AP) — The Royal Perth Yacht Club confirmed today that the Spirit of the West syndicate would take part in the elimination series for the 1974 America's Cup challenge to be held by the Royal Thames Club.

Syndicate head Alan Bond, a Perth land developer, said the syndicate had bought Gretel I, Gretel II and the American yacht Vim as trial horses for the yacht to be built by the syndicate.

Hialeah Looks To Big Season

MIAMI (AP) — Hialeah Park will run 16 stakes races with purses of more than $750,000 Gene Mori, president of the track, has announced.

Three $100,000 events — the Flamingo on March 11, the Widener on March 25 and the Hialeah Turf Cup on April 8 — highlight the schedule.

$4 Million For Charity From Disney

LOS ANGELES (AP)—Roy Disney, the late entertainment executive willed a $4 million to a charitable foundation he created.

Disney, brother of the late Walt Disney, was business manager of the Disney empire. He died Dec. 20 at age 78.

His will, on file in Superior Court, bequeaths $4 million to the Roy and Edna Disney Foundation, which has set up scholarships and donated money to the Motion Picture Artists Relief Fund.

Disney's wife Edna receives the couple's home and stock holdings, and most of the remainder of the estate was placed in trust funds for his son, daughter-in-law, four grandchildren and four other relatives.

84,500 Tons of Fat

EAST BERLIN (Reuter) — East Germany's 17 million people are carrying around 84,500 tons of superfluous fat on their bodies—enough to fill 4,000 railway freight cars.

One-tenth of the children, one-fifth of the men and two-fifths of the women are 20 per cent or more overweight. The figures were given by D. H. Haenel, director of East Germany's central Institute for Nourishment, in an article in the trade union newspaper Tribune.

He blamed it all on bad eating habits.

Happy New Year

New Year's Greetings to All From the Staff and Management

LARGE EGGS GR. A doz 57¢	FRUIT COCKTAIL LIBBY'S 2 14-oz. Tins 59¢	CHIP DIPS DAIRYLAND 6-oz. 39¢
TOMATO JUICE MALKIN'S 2 48-oz. Tins 79¢	CHEESE SLICES Seven Farms 16-oz. Pkg. 85¢	POTATO CHIPS Nalley's Tri Pak 49¢
ZING CANNED POP 9 10-oz. Tins 99¢	DILL PICKLES McLaren's Polski 32-oz. 49¢	COCKTAIL MIXES Liquid or Dry 89¢
DAIRYLAND COTTAGE CHEESE 16-oz. Ctn. 35¢	KRAFT CHEESE PIZZA 15-oz. 49¢	FRASER VALE PEAS 2 2-lb. Bags 89¢
BROMO-SELTZER Family Size 89¢	SEALORD SMOKED OYSTERS 3-oz. Tin 49¢	McCORMICK'S Snack Crackers 16-oz. 59¢

FROZEN HEN TURKEYS 10-14 lb. Average ..... Gr. A lb. 49¢

CANADA CHOICE, CANADA GOOD

BONELESS BARON OF BEEF lb. $1.39

BONELESS RUMP ROAST lb. 1.39

RIB STEAKS lb. 1.29

GARLIC SAUSAGE lb 79¢

BURNS' ALL-BEEF WIENERS 1 lb. 69¢

Seven Farms SIDE BACON 1-lb. pkg. 79¢

BURNS' VIENNA SAUSAGE 2 lbs. $1.79

Fresh for Flavor at SHOP-EASY

FLORIDA GRAPEFRUIT White or Pink 8 for $1.00

ALBERTA No. 1 GEM POTATOES 10 lbs. 49¢

LOCATIONS:

SHELBOURNE PLAZA
SOOKE VILLAGE
CADBORO VILLAGE

COLWOOD PLAZA
2187 OAK BAY AVENUE
230 COOK STREET

Prices Effective: Tues., Dec. 28, to Fri., Dec. 31

We Reserve the Right to Limit Quantities

SHOP-EASY A CANADIAN COMPANY

Westfair Affiliate

PLAYBOY EASING INTO EUROPE

PARIS (AP) — Chastely, almost on its bare tiptoes, Playboy magazine is moving into Europe.

Test issues in the French, German and Italian language don't use full frontal nudity.

"Why look for trouble right off?" said Patrick le Tellier of the French edition. "We're going to have some meetings with the censors on this by and by. We think they'll come around."

The test issue has a translated collection from the Best of Playboy. If it sells, monthly editions are scheduled to start appearing in next September in the three languages. Playboy, which is handling publication under licensing agreements, will make a final decision shortly.

Le Tellier says the magazines will count on the American original for about 70 per cent of editorial material, including stories, articles and cartoons. The remainder will be locally produced. Playboy will receive royalties and maintain an American adviser in Paris, Munich and Milan.

The test issues have a centre spread of the old Marilyn Monroe calendar picture. The picture was sedately arranged by today's standards.

DID YOU KNOW?

When our services are required, you may call us at any time, with the assurance that every detail will be attended to in a professional, courteous and dignified manner.

The finest costs less at

Thomson & Irving

FUNERAL CHAPEL

1625 Quadra 384-2612

Ample Parking

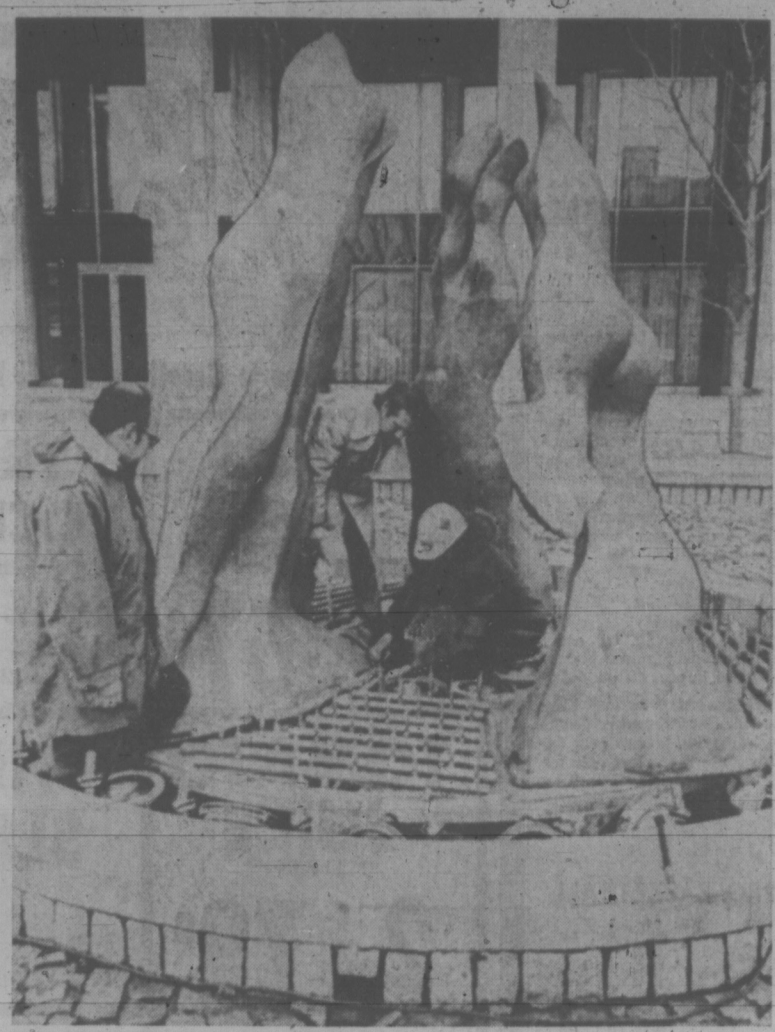

HEATED SCULPTURE for Toronto's cold winters is installed under the supervision of sculptor Gerald Gladstone. The $65,000 piece of art called the Three Graces will be cascaded by a three-foot high spray which will be heated in winter. The sculpture stands outside a government office complex.

THANT WINS PRAISE

UNITED NATIONS, N.Y. (AP) — Rarely has a high international figure wound up his career on such a wave of popularity as U Thant has enjoyed during his final months as secretary-general of the United Nations.

The Burmese teacher-journalist is returning to private life this week after 10 years in the job Trygve Lie once called the most impossible in the world.

As he steps down, 62 United Nations diplomats have nothing but good to say of him. He has the confidence and esteem of small and large countries alike without regard to ideology.

ANGERED

He occasionally has angered member countries by blunt pronouncements, and was briefly at odds with the Soviet Union and the United States. Lyndon B. Johnson depicted Thant as meddling in the Vietnam war, and spoke out strongly against him for withdrawing the UN Emergency Force from Egypt in 1967.

Thant managed, however, to serve longer than either of his predecessors, Lie and Dag Hammarskjold. He came under extreme pressure to stay on for a third five-year term, or at least for a temporary extension.

Hammarskjold had unusually high prestige and many considered him irreplaceable, but neither he nor Lie was able to maintain the support of all the big powers for most of their terms as Thant has done.

TROIKA PLAN

Lie and Hammerskjold ran into trouble with the Soviet Union. Lie finally resigned in 1953. Hammarskjold died in an African plane crash in 1961 while the Russians were trying to replace him with a three-man committeee — the so-called troika plan.

Thant was little known outside UN circles when he was chosen acting secretary-general Nov. 3, 1961. There was widespread doubt that he or anybody else could survive the Soviet attack on the office.

But the troika idea was soon forgotten and Thant stayed on to become a world personality. He reluctantly took a second term in 1966, after laying down a condition that he be permitted to speak his mind on questions of war and peace.

DISARMING

What does he have that his predecessors lacked?

Diplomats who have observed him over the years say it is a combination of a disarming personality and underrated diplomatic skills.

Thant's major objective was to serve as a bridge between the Soviet Union and the West. In this he succeeded where his predecessors failed.

Many diplomats, as well as political leaders and commentators, believe Thant made a major mistake in judgment in May, 1967, in bowing too quickly to a demand by the late Egyptian president, Gamal Abdel Nasser, that the UN Emergency force be withdrawn from Egypt.

Thant's reply was that any attempt to keep the forces in Egypt, against the will of that government, would have been disatrous. First, he said, the whole legal basis for their presence was Cairo's consent. He noted that the UN troops were not armed for combat and that they were threatened by Egyptian forces.

For the time being Thant will remain in New York and may do some writing. He draws a pension equal to half his salary of $62,500 a year.

HOLIDAY
DISCOUNT
BOATS
NEXT BED LIOS
PEARSON

EATON'S

THERE'S MORE FOR YOU DOWNTOWN

Fine Foods for the New Year

TURKEY

Grade A

Swift's Butterball
10 to 16 lbs., lb. **63c**
18 lbs. lb. **59c**

Also Ducks, Geese, Fresh Chicken available in the Meat Department

New Year's Party Specials

Nalleys Pickles Banquet Dills, 24 oz. 39c
Allens Orange Drink 3¼ oz. pkg. 5 for 79c
Salada Tea Bags, 120's 1.59

Produce

Bananas Special, lb. 10c
Lettuce Large, crisp heads. Special 2 for 49c

PERSONAL SHOPPING ONLY, PLEASE

New Year's Eve Party Snacks

Start with plenty of goodies to nibble on . . . crackers by Christies and McCormick's, nuts, cheeses, olives, pickles and plenty of specialty foods from all over the world . . . you'll find them in the Gourmet Shop . . . Anchovies, Sardines, Pate de Foi, Caviar, Smoked Oysters, Crab or Lobster meat . . . plus an interesting collection of cocktail mixes. Let Eaton's **Gourmet Shop** be your guide to some interesting partytime snacks.

For Buffets, Appetizer Trays

Ukrainian sausage, garlic rings, blood sausage, Hunter sausage, Braunschweiger salami, liverwurst . . . to name just a few of the tempting appetizers stocked in our delicatessen section of the Meat Department. Try some old favourites . . . choose some unfamiliar sausage — be a little daring in the New Year.

Party Helps from the Hostess Shop

Planning a New Year's Party? Let Eaton's Hostess Shop come to your aid with a tempting array of appetizing specialty foods . . . from decorated hams to cocktail sandwiches . . . to fancy cakes and pies direct from our own Victoria Room Bake Shop. Find out just how the Hostess Shop can help you be a better hostess . . . Dial 382-7141 and ask for the Hostess Shop.

Eaton's Foods Department, Lower Main Floor

EATON'S

THERE'S MORE FOR YOU DOWNTOWN

Store Information 382-7141

7 o'Clock Specials

On Sale 7 p.m. to 8 p.m. WEDNESDAY ONLY

If Quantities Last, Please No Phone or Mail Orders

⅓ Off Travellers' Samples
Children's Wear
Includes legging sets, sweater and bootie sets, jumpsuits, boys' 3-pce. suits, dresses and more in sizes 12 to 18 months, 3 and 6 years collectively.
7 O'clock Special each 1.66 to 6.65
Children's Wear, Third Floor

Special Savings on
Men's Shirts
Group includes assorted sport and dress shirts in plains and patterns. Broken sizes colours and styles.
S.M.L. 7 O'clock Special, each 1.97
Men's Wear, Main Floor

Reg. 1.50, Save 51c
Listerine Antiseptic
Don't risk a sore throat for the holidays. Listerine mouth wash and gargle will help! 26 oz. bonus size bottle.
7 O'clock Special, each 99c
Drug Sundries, Main Floor

Giant Size
Plastic Garbage Bags
Size 26"x36" . . . complete with twist-on ties. 10 bags per package. Check your supply now for the holiday season. 7 O'clock Special, pkg. 29c
Housewares, Lower Main Floor

Reg. 7.99 and 8.99
Smart Fortrel Pants
Machine washable Fortrel fabric, tailored in pull-on style. Navy, purple, grey or rust in broken sizes 10 to 18. Great for holiday wear!
7 O'clock Special, each 4.99
Sportswear, Floor of Fashion

Reg. 2.98, Save 1.69
Tea Pot
Handsome addition to your kitchen. 2-cup size stainless steel tea pot brews excellent tea.
7 O'clock Special, pkg. each 1.29
Housewares, Lower Main Floor

Ironing Board
Pad and Cover Set
Fits all standard 54" ironing boards . . . includes a durable under pad. Check your cover now and replace at this saving.
7 O'clock Special, set 1.29
Housewares, Lower Main Floor

Timely Saving on
Permanent Filters
For furnaces or air conditioners. Rinse and replace filters may be trimmed to size. Limit of 2 per customer.
7 O'clock Special, each 1.14
Hardware, Lower Main Floor

Clearance Priced
Nylon Panty Hose
Choose from assorted styles and colours. One size fits all. A or B fittings in group. Limit 3 per customer.
7 O'clock Special, each 19c
Downstairs Budget Store

For the Workshop
Hand Drill
Here's an addition to the workshop you can't afford to pass up . . . 3/16" capacity hand drill. Limit of 1 per customer. 7 O'clock Special, each 99c
Hardware, Lower Main Floor

From Stock
Women's Dresses
Limit 1 per customer. From regular stock Arnel, Fortrel dresses in broken sizes and assorted styles, colours. 7 O'clock Special, each 4.99
Downstairs Budget Store

Family Favourite
Bacon
Maple Leaf side bacon.
7 O'clock Special, 1-lb. pkt. 59c
Produce, Lower Main Floor

Reg. 3.99 to 4.49
Men's Dress Shirts
Long sleeve style in assorted colours. Broken sizes. All with permanent press finish. Limit 1 per customer.
7 O'clock Special, each 88c
Downstairs Budget Store

Reg. 5.64, Save 1.15
One-a-Day Vitamins
Don't miss the savings on these well known multiple vitamins plus iron. Bottle of 180 tablets at this low price. 7 O'clock Special, each 4.49
Drug Sundries, Main Floor

Reg. 9.99 to 11.99
Evening Pumps
Broken lines in gold or silver-colour pumps. Straps or slings, some with platform soles. Broken size range. Priced right for New Year's Party wear! 7 O'clock Special, pair 5.99
Women's Shoes, Floor of Fashion

All Sales Final
Knit Suits, Coats
Reg. 19.99. Double knit or polyester suits in good colour choice. All weather coats in polyester or canvas. Broken sizes. 7 O'clock Special, each 9.99
Coats and Suits, Floor of Fashion

Reg. 5.99 to 12.99
Millinery Clearance
All Sales Final. Included in this clearance group are wools, felts and velours in a great array of styles and colours.
7 O'clock Special, each 3.99
Millinery, Floor of Fashion

Special Saving on
Grapefruit
Snoboy white grapefruit for holiday breakfasts.
7 O'clock Special, 11 for 99c
Produce, Lower Main Floor

Reg. 3.98, Save 1.99
Bath Sized Towels
Cannon or Caldwell towels in generous bath size. Choose plain shades, prints or jacquard patterns. Good selection of colours.
7 O'clock Special, each 1.99
Household Linens, Third Floor

Substandards of
Viscose/Nylon Blanket
Flaws so slight you'll hardly notice them . . . these washable blankets offer warmth, beauty and a low price tag. Acetate binding. Limit of 1 per customer. Size 72"x84".
7 O'clock Special, each 2.99
Downstairs Budget Store

Year-End Clearance

Viking • Domestic • Elna Machines

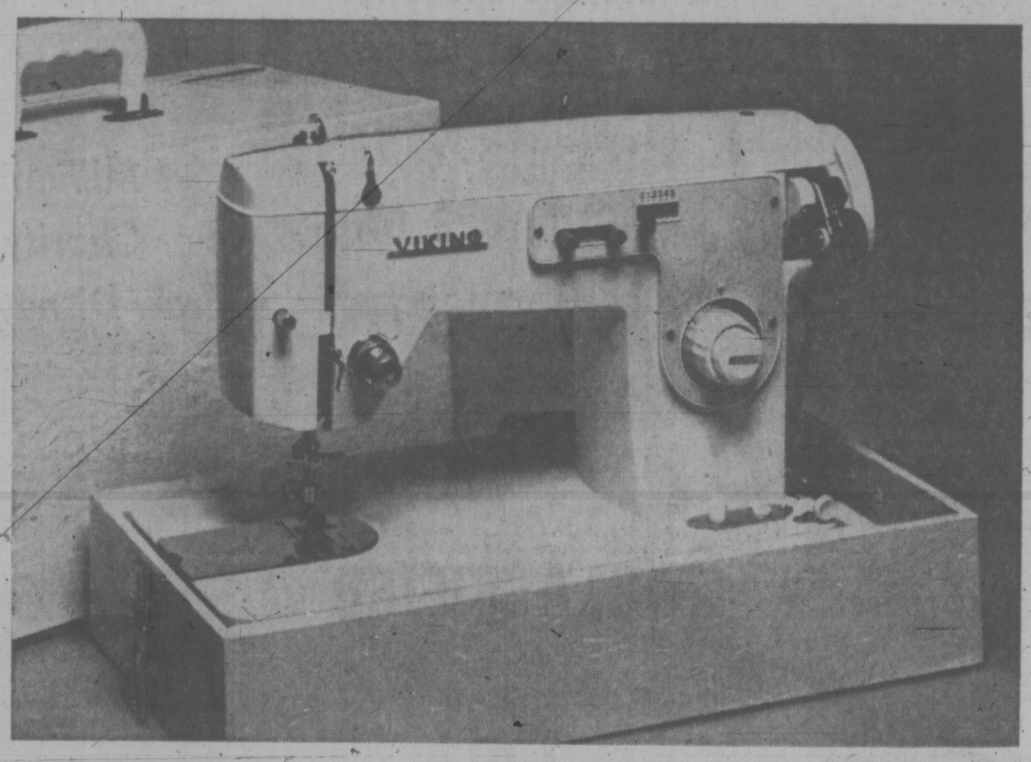

Viking Zig Zag Portable Machine

More reasons than price alone why you should have one of Eaton's own Viking portable sewing machines. It has all the wanted features the novice and professional sewer appreciates. Makes button holes, sews on buttons, zig zag overcasting, monograms, appliques and has push-button drop feed for darning and mending. Plus—each is sold with Eaton's famous Guarantee, "Goods Satisfactory or Money Refunded." Get a Viking portable sewing machine now at special price for yourself or teenager. 4 Only, so be sure and shop early. Each **79.95**

Viking Cam-o-Matic
3 Only (20 cams). Each 119.95

Domestic Cam-o-Matic
2 Only (20 cams). Each 109.95

Domestic Straight Sew
3 Only. Reverse stitch. Each 49.95

Elna Open Arm
2 Only. Straight sew machines. Each 219.00

Elna Open Arm
3 Only. Automatic machines. Each 349.00

Elna Automatic
2 Only. Automatic flat-bed machines. Each 314.00

Sewing Machines, Third Floor

PERSONAL SHOPPING ONLY, PLEASE

EATON'S

THERE'S MORE FOR YOU DOWNTOWN

Open Wed. 'til 9.30 p.m.

Store Information 382-7141

Leaders Try Personalized Diplomacy

LONDON (Reuter) — Government leaders are exchanging more and more visits as key factors in a highly personalized form of diplomacy.

They hurry around the world on exhausting tours to carry their message and image to other countries and to discuss international problems at the summit.

Outstanding tensions may not always be overcome at such meetings. But paths to solution can be explored, relations can become more cordial, trade exchanges are often boosted, and statesmen come to understand each other better.

World leaders seem convinced a tete-a-tete at the summit can produce quicker and more positive results than traditional diplomacy, even if official trips mean huge police mobilization, vocal demonstrators—and perhaps bad eggs and even bombs.

The latter part of this year has seen a growing amount of personal diplomacy.

THERE'S SOME HUMOR

There have been moments of flamboyance and humor. Soviet Premier Alexei Kosygin tried on an Indian chief's feathered headdress in Canada.

Cuban leader Fidel Castro visited Chile in his first trip abroad since 1964, wearing his customary battle dress. Asked whether he was also wearing a bullet-proof vest, he growled: "No, I am not even wearing a vest."

There were moments of drama. In Ottawa, a Hungarian refugee broke through a tight security cordon and jumped on Kosygin's back. The Russian leader was unhurt, but an accompanying official observed: "If that man had had a knife in his hand . . ." He shuddered.

There have also been moments of relaxed summitry. West German Chancellor Willy Brandt had a swim in the Black Sea with Soviet Leader Leonid Brezhnev between talks held in an artificial grotto in the Crimea.

Kremlin leaders were in the vanguard of personal diplomacy this autumn.

RUSSIANS ROAM WORLD

The Soviet Union's diplomatic offensive was unprecedented. Its three top men travelled the world to strengthen bilateral ties and project the Kremlin's view of international problems.

President Nikolai Podgorny went to North Vietnam with stopovers in India and Burma.

Communist party Leader Brezhnev went to Belgrade in September and a few weeks later to France, his first trip outside the Soviet orbit since he became party chief in 1964.

Kosygin went to Canada and then Cuba soon after visiting Algeria and Morocco.

There have been examples of success as well as comparative failure in summit statesmanship this year.

In September, Brandt's talks with Brezhnev in the Crimea were described as an important step towards better relations between the Second World War enemies.

VISIT GERMANY

Lingering war wounds were also healed when Belgium's King Baudouin and The Netherlands' Queen Juliana paid the first Belgian and Dutch state visits to West Germany since the war.

Old quarrels were forgotten also when Queen Juliana made the first Dutch royal visit to Indonesia, which was a Dutch colony for more than 350 years before independence in 1949.

On the other hand, in the first journey abroad by a reigning Japanese monarch, Emperor Hirohito received a cool, sometimes hostile reception at some stops during an 18-day European goodwill tour this autumn. Japanese commentators said this reflected a continuing depth of feeling 26 years after the Second World War.

Yugoslavia's 79-year-old President Tito was busy with another major tour of personal diplomacy. He went to Iran for 2,500th anniversary celebrations of the founding of the Persian empire, then to India, Cairo, the United States, Canada and Britain.

WOMEN ON GO TOO

The world's three women prime ministers brought their diplomatic skills to personal diplomacy during the year.

Israel's Golda Meir toured Denmark, Sweden, Norway and Finland. Mrs. Sirimavo Bandaranaike of Ceylon went to the United Nations and then visited the United States, Canada and Britain. Indian Prime Minister Indira Gandhi also moved about the world, expounding and seeking support for India's position against Pakistan.

The highpoint of summitry next year will be scheduled trips by President Nixon to Peking sometime after Jan. 1 and to Moscow in May—first visits to both capitals by an American president.

Pompidou Slipping

PARIS (Reuter) — President Georges Pompidou's popularity has dropped slightly in the last month despite the boost to his prestige following his Azores summit meeting with President Nixon, a public opinion poll showed Monday. The poll, carried out by the French Public Opinion Institute for the newspaper France Soir, showed that 63 per cent of people were satisfied with Pompidou, compared with 66 per cent a month ago.

Hassan Seeking Corruption End

By MICHAEL GOLDSMITH

RABAT, Morocco (AP) — A Western diplomat wanted a toolshed built in his back yard and called in Ahmed, a small-time contractor.

Ahmed's estimate included 600 dirhams for "administrative expenses." That was $120, nearly half the cost of the shed.

Ahmed explained that he had to count some 100 dirhams for the building permit and 500 dirhams as a bribe to the official responsible.

"This seemed quite normal to him," the diplomat recalled. "When I objected, he said the official, after all, had to bribe someone else, and so on up the administrative ladder."

King Hassan II, shaken and sobered by the abortive army coup against him in July, has vowed to stamp out the corruption which has long been a fact of life in Morocco. The executed coup leaders, who cited official corruption as their main grievance against Hassan's rule, thus seem to be posthumously vindicated.

The king's reforms have not trickled down to Ahmed's level, and individual Moroccans are still held to ransom by petty officials demanding payment for routine services.

PAY FOR ACTION

But at the upper levels of the administration and business community, where payment for corrupt practices probably involved millions rather than hundreds of dirhams, the flowering of public morality has an effect.

"When you wanted things done in a hurry, you went to the responsible official and paid him in proportion to the services rendered," a French businessman in Casablanca lamented. "Now everyone is panic-stricken and you don't know where to turn. It's very bad for business."

Six former cabinet members and countless minor officials and businessmen are in jail waiting for trial before a special tribunal. Four former ministers are accused in an attempt to shake down Pan American World Airways in the construction of a hotel in Casablanca.

By cracking down on alleged corruption, the king clearly hopes to appease political opponents as well as discontented army officers.

The army lost nine generals in the July coup, four killed in the fighting and five executed by firing squad two days later. Once regarded as the king's most powerful support, the army was widely demoralized by the summary executions.

At the same time, the king has tried to end his political isolation by resuming contacts with the two opposition parties linked in a makeshift alliance. They have placed a high price on returning to active participation in the government. Oppositian sources say they demanded that the king put an end to one-man rule, abolish the constitution he introduced last year, dismiss the rubber-stamp parliament and hold free elections without delay.

Moroccans familiar with the king's personality say these terms seem deliberately designed to be rejected. The politicians' terms also were viewed with deep suspicion by army leaders. They appear to have no objection to an authoritarian regime provided it is not riddled with corrupt officials.

EATON'S

THERE'S MORE FOR YOU DOWNTOWN

Store Information 382-7141

After Christmas SALE

Shop and Save Wednesday 'til 9:30 p.m.

Fashion clearances to start the New Year. Savings prices will let you go through Winter stylishly. So come to Eaton's now.

Somewhere in this wig selection is the style sale-priced for you.

Wigs—to wear whenever time is short or the mood is right. New fashion wig styles now each priced to save you 10.00 to 15.00. Manageable synthetic wigs you'll find an indispensable addition to your wardrobe. Choose from natural-looking shades similar to your own or daringly different.

A Sale of Carnaby Wig — Reg. 40.00. Long, sleek styling of Kanekalon. Each 30.00

B Two-Styles-in-One Wig — Reg. 40.00. Back detaches for long or short. Each 30.00

C Long Flowing Wig — Reg. 45.00. Below shoulder Kanekalon. Each 35.00

D Wig for Any Age — Reg. 30.00. Versatile wig of Kanekalon. Each 18.88

E Short, Curly Roma — Reg. 35.00. Vibrant-looking wig. Each 25.00

Wig Bar, Main Floor

Eaton's Budget Store After Christmas

DOLLAR DAY

Women's Dresses — Afternoon styles in Polyester, Arnel or Fortrel. Many pretty styles with short sleeves. Washable. Broken sizes 10 to 20 and 16½ to 22½ in group. Each 9.00

Morning Dresses — Polyester or cotton and Polyester with short sleeves and front or back openings. Machine washable. Pretty prints in many colours. Broken sizes 10 to 20 and 14½ to 22½. Each 4.00

Sportswear Clearance — Group includes pants, shirts, blouses and cotton dresses and many other wanted items. Broken lines, colours, styles, fabrics and sizes. Each 2.00

Washable Housecoats — Reduced from stock. Good quality knit Tricot Acetate or quilted satin. Both styles are washable. S.M.L. Each 10.00

Women's Blouses — Tailored or dressy styles in Polyester or cotton or cotton knits. Long sleeves, some with embroidered trim. Sizes 10 to 20 in group. Each 4.00

Hat and Scarf Set — Reg. 3.99. Rib knit toque and matching 6-ft. scarf with fringed ends. Assorted solid shades. Each 3.00

Nylon Hosiery — Seamless micro-mesh nylons with regular or stretch style tops. Tender Beige or Burnt Sugar shades in sizes 9½ to 10½. 12 pairs 3.00

Tailored Pyjamas — Reg. 3.99. Brushed Fortrel and cotton in tailored style. Assorted prints and colours in broken sizes. Each 3.00

Plastic Slipperettes — Reg. 1.98. Assorted styles and colours in plastic slipperettes with small heel and hard sole. Broken size range. 2 Pairs 3.00

Women's Shoes — Reg. 6.99. Choose from a good assortment of styles with leather uppers and durable composition soles. Sizes 6 to 9 in group. Pair 5.00

Men's Felt Slippers — Really comfortable! Felt uppers with cosy linings, front zipper closing. Brown check patterns. Pair 4.00

Men's Dress Shirts — Plain shades and fancy patterns in permanent press finished Polyester and cotton. Long sleeve and popular pointed collar. Sizes 14½ to 17½ in group. Each 4.00

Double Knit Blazers — Comfortable stretch knit blazers in single breasted style. Plain shades or fancy patterns. Broken sizes and colours in group. Each 36.00

Men's Work Jackets — Reg. 29.95. Blue or grey quilted lining with detachable hood. Zipper front closing. Broken sizes in group. Each 25.00

Boys' Ski Toques — Keeps you cosy and warm on cold days. With face look. Assorted colour. One size fits all. Each 1.00

Long Sleeve T-Shirt — Combed cotton knit with perma press finish. Machine washable. Styled with "Wallace Berry" neckline. Assorted colours in S.M.L.XL. Each 5.00

Boys' T-Shirts — Easy-care perma press fabrics styled with long sleeves. Good assortment of colours in broken sizes, 4-6x. Each 2.00

Boys' Robes — Reg. 3.99. Little boys' sizes 3, 4, 6, 6x in cotton flannelette. Plaid patterns with all round belted waist. Washable. Each 3.00

Boys' Robes — Reg. 4.99. Cotton terry, machine washable in plain shades of blue, yellow, green with white trim and belt. Sizes 3, 4, 6, 6x. Each 4.00

Little Boys' Pants — Reg. 2.99. Cotton sheens with warm flannelette linings. Half boxer waist, flared legs. Perma press finish. Olive, brown or green, 4, 6, 6x. Each 2.00

Washable Blankets — Sub-standard. Viscose and nylon with acetate bindings. Machine washable, lightweight. Aqua, orange, green, goldtone or white. Twin or double sizes. Each 4.00

Terry Bath Towels — Some sub-standards in large size bath towels with thick, thirsty finish. Quick drying. 2 for 3.00

Feather Pillows — Reg. 2.99. Well-filled with chicken and goose feathers. Sizes about 20"x26" with your choice of pink or blue ticking. 2 for 5.00

Chenille Spreads — Sub-standards in single bed size only at this low price. Ripple pattern with all-round fringe. Machine washable. Each 5.00

Flat Sheets — Sub-standards but flaws are slight and should not affect the wear. Snowy white flat style in double or queen sizes. Each 3.00

Downstairs Budget Store

BUY LINE/388-4373

Store Information 382-7141

Residents of Cobble Hill, Jordan River, Port Renfrew and the Gulf Islands Call Toll Free Zenith 15000

Year Proves UN Helpless

By DAVID NICHOLSON
Canadian Press Staff Writer

War erupted on the Indian subcontinent during 1971, a year which also saw continued violence in Southeast Asia and Northern Ireland. Fears remained that fighting would once again resume between Israel and her Arab neighbors.

Disagreement of another nature arose as the United States startled its trading partners with tough new economic measures. China continued its emergence from international isolation and won admittance to the United Nations while Britain took is first major step to move closer to Europe.

The war between India and Pakistan was a fresh reminder the world could not count on the United Nations as an effective peacemaking agent and that the big powers, while avoiding a nuclear confrontation themselves, cannot stop smaller powers from engaging in conventional conflict.

The fighting, the third clash of India and Pakistan since 1947, grew out of an election in Pakistan late in 1970 which gave the autonomy-minded East Pakistanis a majority in the National Assembly. After President Mohammad Yahya Khan postponed convening the assembly in March, the national army moved into East Pakistan to crush the independence movement. The result was thousands of deaths and millions of East Pakistanis fled across the border into India.

The Indian government said the refugees were unwilling to return to their homes until their security was guaranteed. Military buildups led to a series of skirmishes, then to what India and Pakistan described as full-scale war as India tried to wrest the east from Pakistani control and establish the independent state of Bangla Desh.

CLEAR SUPERIORITY

The Indian forces enjoyed a clear superiority in men and arms and moved quickly through East Pakistan while initial efforts at the United Nations to halt the fighting proved fruitless because of differing interests of the major powers.

Violence reached new levels in Northern Ireland as guerrillas intensified their campaign to reunite Ulster with the Irish Republic to the south. British attempts to end the bitter religious feuding were in vain and more than 160 persons were killed during the year, many in terrorist bombing attacks.

The U.S. officially ended its ground combat role in Southeast Asia but there was no prospect for peace in the area. Although U.S. troop strength had been drastically cut, South Vietnamese troops were assuming more of the fighting and the U.S. continued its air war against the Viet Cong and North Vietnamese.

Although no serious fighting broke out in the Middle East, there was little sign Israel and the Arab countries were any closer to a lasting peace agreement. Israel continued to demand secure and recognized frontiers while Egypt insisted there must first be an Israeli pledge to withdraw from Arab lands occupied in the 1967 hostilities.

China surprised the world in April when it invited the U.S. table tennis team to Peking. Even more startling was President Richard Nixon's later announcement that he would visit China in 1972. But perhaps most significant was the vote at the United Nations which admitted Peking to the UN while expelling the Nationalists of Taiwan. Peking's eventual admission had been expected but few had thought it could win entry in 1972.

CAUSED SHOCK WAVES

Nixon sent shock waves throughout the international trading community in August when he announced a new economic policy which included an extra tariff of 10 per cent of their value on many imported goods and a halt to the sale of gold to foreigners in return for U.S. dollars. The new policy had a favorable result at home but touched off ferocious protests abroad from many countries which felt the U.S. move upset the international trading structure.

Those Were Days Remember . . .

By HAL BOYLE

NEW YORK (AP) — Memory is the great magic lantern show.

The brain is its compact theatre, and against the vast backdrop of the mind it endlessly portrays the unfolding past. The numbing horrors of before, the enchanting happinesses, live again.

Your own magic lantern show has a lot of scenes in it if you can look back and remember when—

It was the height of young male wit to holler at a passing pretty girl, "Hi there, dreamboat"—anl then, when she turned around, to tell her, "Not you, shipwreck!"

Only the town banker's time was so important that he made an appointment to get his hair cut. Everybody else just sat around the barber shop gossiping until it was his turn to climb into the chair.

Every mother feared cherry-picking time, because she was sure one of her children would swallow so many cherry pits he'd get infected and have to be operated on for appendicitis.

After a boy got so he could whistle and spit between his teeth, he felt he had life pretty well made.

CHEAT ON RECIPE

Although most housewives were reasonably honest in other ways, you could bet that any woman who was admired for a cooking speciality would leave out one of the key flavoring ingredients when asked for the dish's recipe.

Many towns had curfews for children, and they had to be off the streets by 9 o'clock at night.

The big masculine rage was for hand-painted neckties, usually adorned with pictures of nude girls.

It was taken for granted that almost every daring young boy, sooner or later, would do something that would break his collar bone.

A high school girl's reputation was whispered about if she went for a walk in the woods with a boy while they were attending the annual class picnic.

College football players had to pay their own tuition, just like everyone else.

A young fellow calling on his best girl on Saturday night had to run the gauntlet of a dozen critical neighbors sitting on their front porches and watching everything that went by.

Everybody had heard of plastic, but few knew what it was.

The average dog would have thought your were out of your mind if you told him that some day people would can food especially for him.

No matter how hard his life was, everybody could think of some things to be grateful for.

Those were the days—remember?

the prairies

Straying Prisoners Back After Long Leave

PRINCE ALBERT (CP) — Two prisoners at the Saskatchewan Penitentiary are back in the arms of the law after an extended furlough.

Clarence Cardinal, 28, of Prince Albert and Donald Frederick Kolody, 31, of Alberta were among 74 prisoners allowed out on Christmas leave.

When both failed to return on schedule, RCMP started a widespread search which resulted in Kolody's capture Monday and Cardinal's Sunday.

They are to appear in court this week on charges of being unlawfully at large.

★ ★ ★

Game Fatal

EDMONTON (CP) — City police suspect a game of cops and robbers resulted in the shooting death of an 11-year-old boy.

"The death would appear to have been accidental," said Inspector David Burns.

Police did not release the boy's name.

EATON'S THERE'S MORE FOR YOU DOWNTOWN.

Store Information 382-7141

Wednesday 9:00 a.m. to 9:00 p.m.

Fashion Clearance

PERSONAL SHOPPING ONLY . . . ALL SALES FINAL

On Sale Wednesday through Friday while Quantities Last

From Regular Stock
Stretch Lurex Boots
Elegant styles for your at-home fashions. These feature foam-tricot lining and come in your choice of gold or silver-colours. Two popular styles. Low boot with stacked heel or knee-high boots to wear with hot pants or mini skirted fashions. Broken size range in group.
Reg. 5.00 to 10.00
Clearance, pair
2.99 to 5.99
Accessories, Main Floor

⅓ to ½ Off Junior Fashions
Included in this fashion-wise group for the young-in-heart are dresses, coats, suits and long dresses. Wide range of styles, colours and fabrics in broken sizes.
Reg. 12.99 to 75.00
Clearance, each
9.99 to 49.99
Young Flair Shop, Floor of Fashion

Reg. 1.99 to 40.00
Pacesetter Styles
Girls, here's your chance to really save on co-ordinated skirts, sweaters, fashion pants, blouses and shrinks. Shop early for the best selection of styles, colours and sizes.
Clearance, each
99c to 19.99
Pacesetter Shop, Floor of Fashion.

Daytime or After-Five Dress Clearance
From our regular stock comes a group of polyester knits, Fortrels, wool knits in high styles and basics. Colours range from black to jacquard prints . . . sleeves range from long to sleeveless. A group of jacket dresses included, too. Broken sizes 10 to 20, 14½ to 24½.
Reg. 26.00 to 75.00
Clearance, each
19.99 to 49.99
Dresses, Floor of Fashion

Reg. 12.00 to 35.00
Own a Wardrobe of Versatile Warm Sweaters—½ Price
You'll save half the regular price when you make your choice from this outstanding clearance group. Included are wool blazer style in red, white or navy, sizes 10-18. Beaded sweaters in white, pink or blue, sizes 36-38. Long pocketed, double breasted styles in navy, red or white, sizes small and medium, plus turtle neck pullovers in russet or black tweed in S., M., L.
Clearance, each
5.99 to 17.49
Sportswear, Floor of Fashion

Save 8.01
Fortrel Pants
These are washable slacks of smart looking, long wearing Fortrel. Purple shade only in broken sizes. By a well known maker of fine pants. Limited quantity.
Reg. 16.00
Clearance, each 7.99
Sportswear, Floor of Fashion

TOWNHOUSE
Sophisticated Fashions ⅓ to ½ Off And More!
Fall, Winter Coats
A beautiful choice of styles, colours in broken sizes.
Reg. 50.00 to 180.00
Clearance, each
15.00 to 140.00
Fall, Winter Suits
Many beautiful styles in broken sizes.
Reg. 70.00 to 210.00
Clearance, each
40.00 to 140.00
High Fashion Dresses
Rich colours in a selection of lovely styles.
Clearance, each
23.00 to 80.00
Also
A small selection of Boutique sportswear and a group of sample wedding gowns.
Townhouse, Floor of Fashion

Manufacturer's Clearance of Fashion Jewellery
You won't want to miss the opportunity of choosing your favourites from among this special clearance of fashion jewellery. Included are necklets, ropes, broaches, earrings, bracelets. Tailored and stone set styles in group.
Clearance, each 99c
Jewellery, Main Floor

By Well Known Maker Half Price Shirts
Reg. 5.50 to 18.00
Choose plain shades of beige, white, pink, yellow or blue in cotton or Fortrel and cotton. Short and long sleeved styles in broken sizes 10 to 14. Also: some printed pant tops in tailored style.
Clearance, each
2.74 to 8.99
Sportswear, Floor of Fashion

LINGERIE
⅓ Off Travellers' Samples
Once-a-year offer on such luxury items as sleepwear, briefs, bikinis, slips and loungewear. Most are one-of-a- and in small or medium sizes. Calls for early shopping.

Sleepwear
Group included long or short gowns in a variety of luxurious fabrics including brushed nylon, Fortrel and cotton and anti-static nylon. Also body shirts of stretch nylon.

Slips, Briefs, Bikinis
Of anti-static nylon in plain shades or prints. Some with lace trim.

Loungewear
Robes of quilted nylon or brushed Arnel and nylon.
Reg. 1.50 to 40.00
Clearance, each
99c to 25.99
Lingerie, Floor of Fashion

Season Clearance of Gold Cross Shoes
Reg. 23.00
A clearance priced group of well designed, comfortable Gold Cross shoes. Included are pumps and straps with dress or walking heels. Black, brown, blue in sizes 5½ to 10. Smooth leather and shiny patent uppers.
Clearance, pair
15.99
Women's Shoes, Floor of Fashion

Fake Fur and Fabric Winter Coats
All the newest styles . . . clearing at truly exciting savings. Fake fur-furs, all-weather coats and pant coats in a collection of outstanding styles. All wools in tweeds, checks and plains . . . some with fur trims. Broken sizes 10 to 20 and 14½ to 24½.
Reg. 30.00 to 170.00
Clearance, each
19.99 to 129.99
Coats, Floor of Fashion

Special Purchase—Group
Pant Suits, Suits, Jacket Dresses
Clearance from a leading Canadian manufacturer . . . knits in wool and polyesters in three fashion groups. Pant suits: tunic top or jacket tops. Suits in one- and two-piece styles. Dresses with jacket tops, some in blazer styles. Colours from cerise to aqua, navy, to jacquard prints.
Sizes 10 to 20 in the group.
Clearance, each 39.99
Suits and Dresses, Floor of Fashion

Millinery Clearance
Newest fall styles in Canadian-made velours, felts and rainwear as well as super soft velvets. Cloches, turbans, bubbles, sailors, bretons and many more.
Reg. 10.00 to 32.00.
Clearance, each 6.99 to 15.99
Millinery, Floor of Fashion

Elegant Fall Suits
Two and three piece suits to make you feel elegantly groomed . . . choose from polyester knits, acetate/wool knits and wool tweeds in all the season's newest shades. Style, colour and size selection is broken and calls for early shopping. 10 to 18 in the group.
Reg. 30.00 to 80.00
Clearance, each
19.99 to 59.99
Suits, Floor of Fashion

WEATHER
Tonight: Rain and Snow.
Wednesday: Cloudy, Milder.

Victoria Times

TODAY'S NEWS TODAY
Classified 386-2121
Telephone 382-3131

88th YEAR No. 168 ★★★ VICTORIA, B.C., TUESDAY, DECEMBER 28, 1971 10 CENTS DAILY 20 CENTS SATURDAY

North Hit Again

Times News Services

SAIGON — Hundreds of U.S. jets bombarded North Vietnam today in the third day of the most sustained air assault ever ordered by President Nixon. They returned to their bases to rearm for what military sources said would be a fourth day of attack on Wednesday.

Hanoi reported another U.S. plane shot down and warned that the strikes would delay release of American prisoners of war held since the great bombing attacks of the early 1960s against the Haiphong and Hanoi areas.

Military sources said the jets which took part in today's mission returned to the aircraft carriers Coral Sea and Constellation off the Vietnam coast, to the big U.S. air bases at Da Nang in South Vietnam and Ubon and Udorn in Thailand, to refuel and rearm.

NO COMMENT

The U.S. command refused comment on the Hanoi Radio reports of a sixth U.S. plane shot down in three days but said only the American jets were still hitting targets in the north under the sustained air assault ordered by President Nixon.

In Washington, attacks by congressional Democrats are mounting against the stepped-up raids.

Democrat Les Aspin said he will call for a full investigation of the air war when Congress reconvenes next month.

Democratic presidential hopeful Senator George McGovern said the "shocking escalation . . . sinks us deeper into the quagmire of Indochina and, more important, makes it certain none of our prisoners will be released."

DETERIORATION

As the air war escalated, the ground war in neighboring Laos deteriorated and a Lao government spokesman in Vientiane reported the loss of the key town of Pakson on the Bolovens plateau to what he called "a real Communist invasion."

Fall of Pakson gives the Communists a much wider area for their Ho Chi Minh trail supply missions southward into Cambodia and South Vietnam. Gen. Thongphan Knocksy, the Lao defence ministry spokesman, said the earlier-than-usual Communist offensive which already had won the Plain of Jars apparently was triggered by heavy U.S. air strikes against the Ho Chi Minh trail.

EASED

The situation eased slightly in Cambodia and reports from Phnom Penh said a 17-vessel convoy on the Mekong River had arrived in the city safely despite harassing attacks along the banks.

The new bombing campaign against North Vietnam had immediate repercussions in Paris where the United States and South Vietnam have carried out inconclusive peace talks with the Viet Cong and North Vietnamese for three years.

U.S. and Saigon delegates cancelled today's sessions on grounds Hanoi had violated the understanding by which president Lyndon Johnson cancelled the northern bombing. One reason was that the Paris talks have not been "meaningful."

Brandt Arrives

KEY BISCAYNE, Fla. (Reuter) — President Nixon and West German Chancellor Willy Brandt meet today to plan strategy for improving relations with the Communist world without damaging the Western alliance.

LAST ONE IN gets a lot colder than the ones who stay on dry land as this young Nanaimo lad discovers as he enters water for annual polar bear club swim. Earlier arrivals were already splashing about and having a grand time in the chilly waters of Departure Bay. See Page 2.

It Looks Like Rain Says the Weatherman

Normal, wet, mild weather should return to Victoria by Wednesday to wash away the snow and cold.

With overcast skies and a high expected in the mid-30s, the weatherman said there would be light intermittent snow mixed with rain today.

Tonight, the temperature will drop to about 32, 12 degrees warmer than the low Monday night."

Wednseday, with the high rising to the upper 30s, rain should replace snow.

At 11 a.m. today it was also snowing with varying intensity at Sooke, Nanaimo, Comox and Tofino.

Milder weather moved into most of the Mainland Monday, following a holiday weekend of record low temperatures and heavy snowfalls.

The first of a series of milder Pacific fronts spread cloud along the coast Monday night and was expected to move south today.

Rain is forecast for the coast and more snow for the interior, where the cold weather is expected to persist for a few more days

Victoria's snowfall has created little strain on city and municipal work crews, except for the inconvenience of workers being called away from their turkey dinners and season festivities.

Unlike the record snowfall and cold snap which tied up Victoria on Boxing Day three years ago, public work departments in Victoria, Saanich and Esquimalt report "no problem" in keeping roads viable in the last three days.

Total snow clearance costs to Saanich over the three-day holiday period were $3,000.

Acting municipal engineer John Cowlin said three crews were out sanding and salting roads, concentrating on intersections and the municipality's steep hills.

He said an important road that had to be kept open was Hartland, leading to the municipal garbage dump, which has "some miserable grades."

He said 5,000 pounds of salt and 135 yards of sand a day have been dumped on Saanich roads.

City engineer James Garnett said his crews have done "a bit of blading" and have used 60 tons of salt. He estimated that the cost shouldn't be too severe.

"We've been fortunate this time."

Esquimalt's acting works superintendent, Gordon White, said crews have been out three to four hours a day spreading 2½ tons of salt and 80 yards of sand.

He said the cost will not be a great deal.

DADDY PIERRE CHEERED

OTTAWA (CP) — Prime Minister Trudeau, who became a father Christmas night, was given a rousing reception in the Commons today and opposition spokesmen all extended their congratulations to the smiling parent.

Trudeau, a few minutes late entering the House, was welcomed from all sides. George Hees (PC—Prince Edward-Hastings) was the first to cross the floor to shake the prime minister's hand. He was followed by a half-dozen others.

Trudeau said this was one occasion when he welcomed advice from the opposition — those with more experience in child-raising.

NEWS BRIEFS

Puget Quake

SEATTLE (AP) — A minor earthquake hit the Puget Sound area about 11:30 p.m. Monday, the University of Washington reported. Norm Rasmussen, university seismologist, said the tremor registered about 4.5 on the Richter scale and appeared to be centred in the Maple Valley area.

Fire Kills 4

JOHNVILLE, Que. (UPI) — Four children ranging from 10 to two years of age were killed today when fire destroyed a two-storey frame farmhouse in Johnville, 80 miles east of Montreal. The children's parents, Mr. and Mrs. Donald Longworth, attempted to force their way into the burning house but were driven back by the fire, blamed on an exploding oil stove.

Statue Cleared

NEW YORK (Reuter) — Sixteen protesting anti-war veterans walked peacefully out of the Statue of Liberty today, after a federal judge ordered them to end their two-day vigil and remove barricades.

Three in B.C. Take Top Irish Money

Times News Services

Five Canadians—three from B.C., one from Ontario and one from Nova Scotia—won $127,000 each today with tickets on Kelanne, winner of the Irish Sweeps Hurdle at Leopardstown, Ireland.

The five in the big money, with tickets on the 20-to-1 longshot:

K. W. Johnson, North Vancouver; Helen Gilchrist, Ainsworth Hot Springs in the West Kootenays; Ronald Smallwood, Vancouver; Marlene Syme, Bowmanville, Ont., and Barbara Lantz, Chester Basin, N.S.

Three Canadians won $51,000 each with tickets on second-place Lockyersleigh and four others won $25,000 each on Phaestus, which finished third. None of these winners was from B.C.

Johnson, an employee of B.C. Telephone Co., who used the nom de plume My Turn, took the win in stride. Asked if he had thought he would ever win, he said, "I like to think positive."

★ ★ ★

The race, over eight flights of hurdles, was worth only £12,500 $(31,500) to the winning owner, John Kelly. But it earned a fortune for ticket holders associated with the first three finishers.

Millions of tickets were sold around the world.

Mrs. Gilchrist, 61-year-old postmistress at the resort village on the west side of Kootenay Lake, was "not too excited because I just don't believe it."

Her two married daughters and six grandchildren live in Kaslo and she lives with her husband, owner of a local garage.

She said she hopes the windfall doesn't change her way of life.

"We've been very happy just working all these years."

Smallwood, a 27-year-old auctioneer's helper, heard about his win when he went to see his broker about some securities.

★ ★ ★

"One of the girls at his office told me I'd won and I never did get to see him," he said.

Smallwood raced home to tell his wife and three young sons, then collapsed into a chair with excitement.

"My knees are shaking — and I'm sitting down," he said.

Smallwood said his winning ticket was bought for him by his mother, Mrs. Alice Smallwood, of Grande Prairie, Alta.

"She's been sending them to me for five years," he said.

"I didn't count my chickens before they hatched. All I was counting on was a consolation prize of about $700. I was going to use that to pay some bills. Now I don't have any bills."

Continued on Page 2

★

$1,200 CONSOLES FRANK

TORONTO (CP) — Frank Goddard's good-luck streak may be coming to an end.

Mr. Goddard, 57, won the top Irish Sweeps prize of $125,000 in June, 1970, when the Canadian-bred Nijinsky won the Irish Derby in Dublin. Later that year, he won a consolation prize of $1,100 on another Dublin draw.

A semi-retired maintenance man, Mr. Goddard held a ticket on Alcade in Tuesday's Irish Sweeps Hurdle. But the horse was scratched.

Nevertheless, Mr. Goddard receives another $1,200 consolation prize just for having his ticket drawn.

City Girl Feared Lost

Wreckage that may be part of a 21-foot pleasure boat, missing since Sunday, was towed to White Rock on the mainland for identification today.

One of the three people aboard the missing craft when she left the Crescent Beach Marina, 2:30 p.m. Sunday, was Jennifer Ann Smith of Victoria.

Jennifer was with Richard Feltis of Crescent Beach and his eight-year-old daughter Catherine.

Today, marina operator Ray Colbourne, RCMP and Feltis' brother waited at the marina to try to identify the debris being brought in the coast guard cutter Ready.

All day Monday the Ready and her sister ship Rider, four private craft and a Beaver aircraft from CFB Comox had searched for the missing boat.

Just after dawn this morning one of the boats spotted what appeared to be the top of a boat cabin floating off Point Roberts.

Feltis and the two girls had left for a short cruise Sunday. The search began when they failed to appear by dusk.

DAMAGED

Colbourne said today that the boat could have been badly damaged by one of the sections of ice that formed in parts of Boundary Bay during the 10-degree temperatures over the weekend.

He said boats not equipped for travel through ice would meet ice like a razor blade; the ice slicing through the bow.

The missing cruiser had ship-to-shore radio equipment aboard but Colbourne said it was not working several weeks ago.

He did not know if it had been repaired since that time.

India Using E. Pakistanis As Pawns to Free Mujibur

DACCA, East Pakistan (AP) — India will use Pakistani civilians held in Bangla Desh as pawns to deal for the safety of Sheik Mujibur Rahman and other Bengalis in West Pakistan, a high Indian official said today.

Shortly before this announcement, the first 600 of the 35-000 Pakistani prisoners of war held in Dacca began moving out by train and river steamer to prisoner-of-war camps in India.

India's special envoy to Bangla Desh, D. P. Bhar, said the plan to seek a swap is still being worked out and has not yet been offered to the Pakistani government of President Zulfikar Ali Bhutto.

New Delhi gave the Bangla Desh government the green light Monday to hold war crimes trials for Pakistani soldiers and provincial officials charged with slaughtering Bengallis since March. Foreign Secretary T. N. Kaul told Indian reporters at a special briefing in the Indian capital that the Geneva Convention on prisoners of war would not stand in the way.

97,000 SURRENDERED

An estimated 97,000 Pakistani soldiers surrendered or were captured in East Pakistan during the two-week war in which India freed the rebel province and set up the Bangla Desh regime.

Some 5,000 civilians also are held by the Indians at a Dacca cantonment. They include former Gov. A. M. Malik and other officials.

Bhar told reporters that India is concerned for the safety of half a million Bengalis in West Pakistan. They include two Bengali battalions, a large number of dependents and Sheik Mujib, the acknowledged political leader of Bangla Desh.

"There will have to be a package deal," he said. "If Mujib is returned, normalcy will come within two hours."

In West Pakistan, President Bhutto conferred Monday with Sheik Mujib for the first time but reported no progress toward reconciliation.

"All I have to say is that he did not kick me in the teeth, nor did I find it necessary to pull a gun," Bhutto said. "We sat and we talked. And we will continue to talk."

UNDER HOUSE ARREST

The sheik was arrested last March when the Pakistani army was ordered to crush the Bengali independence movement. After Bhutto re-

Continued on Page 2

Haddock Awards 'Last Civic Duty'

Victoria Mayor Courtney Haddock's last civic duty Thursday will be to present "honorary citizenship certificates" to 100 persons in recognition of their contribution to the life of the city.

Haddock said today he put the proposal to council several months ago, and "council left it entirely to the mayor."

It will be the first time such awards have been made, Haddock said, but he hopes his successors will keep up the practice.

The certificates will go to persons who have "brought fame and distinction to the city of Victoria . . . who have contributed to the community and their fellow-citizens in a quiet, unostentatious way without personal reward or aggrandizement."

Community service, education, sports, music and youth work are just some of the fields covered, Haddock said, adding: "My biggest worry is that there will be many people we have overlooked."

He explained the list of recipients was compiled both on his personal selections and from names suggested by aldermen.

Haddock said but for his recent illness the awards would have been presented in September. He then decided not to proceed with the presentations until after the elections, in case they were construed as "an election gimmick."

Warning to Ulster Tots: Toy Gun Can Be Fatal

Times News Services

BELFAST — The British Army warned today that children playing with toy guns were in peril of their lives, as a flurry of shooting, bombing and burning signalled the end of the unofficial two-day Christmas truce in Northern Ireland.

Soldiers garrisoning the embattled country are sending out thousands of leaflets to parents in main trouble spots, saying: "If your child plays with a toy gun in the streets he may be killed."

An army officer was being interviewed about the warning by a British television crew in Belfast Monday when a gunman shot down one of his guards. Millions of television viewers saw the wounded man writing on the sidewalk.

The condition of the soldier, 21-year-old Pte. Ronald Madge, was said by a hospital to be "not serious." The bullet passed straight through his chest and out under an arm.

Children in areas like Belfast's notorious Falls Road—scene of some of Northern Ireland's worst violence in 28 months which has brought 202 dead—have been playing a new game called "ambush," the army said.

Youngsters, sometimes only five or six years old, have pounced on army patrols, blasting away with plastic weapons. One common toy is a replica of a Thompson submachine-gun which makes a machine gunlike noise and flashes in the dark.

At least three times during the Christmas holidays children playing "ambush" narrowly escaped being fired at by soldiers who thought they were terrorists, the army reported.

"A large 10-year-old can look like a 14-year-old," said Maj. Jim Kellie, "and we have had reports of 14- and 15-year-olds firing the real thing. In the dark or dusk it is extremely difficult for soldiers to distinguish between the real thing and the authentic-looking toy."

Said Capt. Robert Long: "We want parents to realize that soldiers have orders to shoot to kill anyone who aims a gun."

The leaflets, posted on doors and stuck to mailboxes, warn fathers and mothers: "Many of the guns could be confused with the real thing. No soldier wants to shoot a child. This would be tragic for all of us.

"Nevertheless the chances of this happening are very with these weapons."

Army patrols came under real. Don't let your child play scattered fire in several areas from outlaw gunmen of the Irish Republican Army.

A bomb set off a blaze in a large store at Newry, County Down. Firemen were shot at by guerrilla snipers.

In the small hours of today, a crowd of about 60 youths attacked an army patrol in Belfast's Turf Lodge district with bottles and rocks. The army said troops dispersed them with rounds of rubber bullets.

A planned television special by the BBC on ways out of the Northern Ireland crisis was under criticism by Belfast Premier Brian Faulkner and British Home Secretary Reginald Maudling.

A spokesman for Faulkner said the premier had made personal representations to the BBC asking it to abandon its plans for the program, a live debate scheduled for Jan. 5 among controversial figures including Rev. Ian Paisley, Bernadette Devlin and representatives of opinion in the Irish Republic.

The BBC, in a carefully phrased statement Monday night, said of the program: "As far as we know it may still be shown on Jan. 5. If we are unable to transmit it on that day, we shall do another program on Ulster at another date."

PEACE OR WAR?

CAIRO (UPI) — Egypt's political leadership said tonight that war was the only means of liberating Israeli-occupied Arab lands but indicated the government would continue its efforts for a peace settlement in the Middle East.

Egyptian President Anwar Sadat met for 4½ hours with his political leadership to reach what Cairo Radio said would be the "final decision" on war or peace with Israel.

"The central committee affirmed anew the decision it had taken on Dec. 8 that battle is the only means of liberating occupied lands," the announcement said as reported by the Middle East News Agency.

INDEX

	Page
Births, Deaths	29
Classified	29-34
Comics	27
Duncan, Cowichan	18
Entertainment	14, 15
Family Section	22-24
Finance	8, 9
Prairie News	38
Sports	12, 13
TV, Radio	30

MIDDLE-CLASS ANIMALS

MARMADUKE

"Everyone ready now? Daddy has to catch the 8:15!"

THE FAMILY CIRCUS

"I guess Santa must have a work shop in Japan, too, 'cause that's where it says this doll was made."

GARDENING
hilda beastall

The Good Things That Can Happen

Exotic foods of the Christmas season are likely to trigger ideas in the gardener's mind of the good things to be grown at home.

We pause long enough to realize that much of the food set before us is either substituted for or a counterpart of what grows so well in local gardens if provided with fertile soil.

Nineteen-seventy-two will be different, we promise ourselves.

We shall grow a few really fine, flavorful potatoes; we shall have sufficient carrots and beets to last until next Christmas Day; parsnips, squash and leeks until early March; sprouts, kale, Swiss chard and winter cabbage until April; peas and green beans successfully frozen; tomato and fruit sauces, preserves and wine from our own trees, bushes and vines.

★ ★ ★

We shall have the green herbs for winter use fresh daily, and enough green salad makings under cover to stimulate appetite when the snow and chilly weather make us anxious.

Newcomers to this area will hear rumors of this wide range of garden produce which is grown here.

Don't shrug it off in disbelief, for although our soils lack the deep fertility of the prairies and certain eastern parts of Canada, it is possible to have a year-round supply of fresh produce if you plan for it.

We invite you — newcomers, new gardeners and others who would like to plan for growing a family vegetable supply — to follow along with our Home Garden column six days a week throughout the year.

You will find hints on making fertile soil — the basis of all gardening; hints on climate and weather; kinds of plants, ornamental and food, we have proved as doing well here.

New varieties of old plants are mentioned from time to time, as we discover their merits or suitability to this area.

★ ★ ★

Gardening here is different to other parts of the country. The variables we encounter include both the soils and the climate; but also the terrific variation in terrain plays an important part in the forming of both soil and micro climate within the garden.

Gardening, for food and for beauty — the two often combined in spectacular effect — is an activity far beyond that of a hobby. It becomes more of a pleasurable necessity as population density increases the limiting pressures around us.

CRYPTIC CROSSWORD

ANSWER TO MONDAY'S PUZZLE

ACROSS
1 Intact
4 Erased
9 Spill the beans
10 Rule out
11 Cedar
12 Snack
14 Inane
18 Opera
19 Hand-out
21 First offender
22 Hurdle
23 Nearly

DOWN
1 Insert
2 Trial and error
3 Cello
5 Rubicon
6 Standing order
7 Desert
8 Photo
13 Chattel
15 Loofah
16 Chaff
17 Stormy
20 Niece

CLUES

ACROSS
1 It proves wildly frolicsome! (8)
5 Descriptive of a sharp drop in sweet production (4)
9 Spare list (4)
10 Choice way to take sustenance (1-2-5)
11 Wash out some underwear in secret (5)
12 Spoil a ruler by putting ink on it, for example? (7)
13 Send a horseman or a motor-cyclist (8-5)
18 Irritable, having let a punt go adrift (8)
19 Five to one each way, see! (4)
20 Rock and roll (7)
21 A left arm which may be raised (5)
22 A drawer of money (4)
23 Stop when the standard is low! (4, 4)

DOWN
2 To be exact, it's an abstract point (7)
3 Calls to say the arenas have been erected (5, 2)
4 Novel censorship on radio or TV? (6, 7)
6 Groomed, Indian fashion? (7)
7 It profoundly improves a channel of communication (7)
8 He puts up the points, or puts them down (6)
13 It may be left on the river-bed or in the bank (7)
14 Is least disposed to leave the shore (3, 4)
15 Maintain there's some body in the beer! (6)
16 Not well enough to carry any weight? (7)
17 You may br surprised if it
17 You may be surprised if it

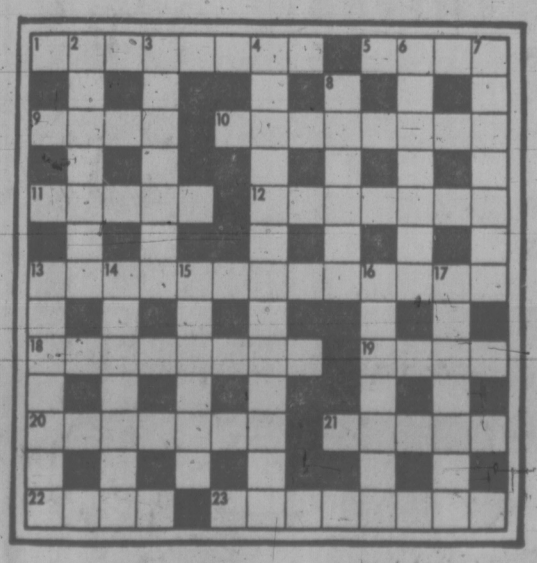

SOLUTION WEDNESDAY

The Bridge Expert

By FRED KARPIN

Today's deal features a neat — and, in retrospect, necessary — safety-play by our South declarer. The hand arose in a high-stake rubber-bridge game. Both sides vulnerable. North deals.

NORTH
♠ A K Q
♡ 9 4
◊ 8 7 5 2
♣ Q 8 4 2

WEST
♠ 10 7 4 3
♡ Q J 8 7 2
◊ J 9 6 3
♣

EAST
♠ J 9 2
♡ K 10 6 5
◊ 10 4
♣ K 10 9 3

SOUTH
♠ 8 6 5
♡ A 3
◊ A K Q
♣ A J 7 6 5

The bidding:

North	East	South	West
Pass	Pass	1 ♣	Pass
3 ♣	Pass	5 ♣	Pass
Pass	Pass		

Opening lead: Queen of ♡.

After the opening heart lead was captured by South's ace, it was perfectly obvious to South that if the four outstanding trumps were divided either 2-2 or 3-1, he was home. If either of these distributions existed, then no matter how he played the trump suit, all he would lose would be a maximum of one trump trick to the defenders' king.

Having learned to be a pessimist through experiences, declarer's worry on the hand was the possibility that one of the opponents might have all four of the missing trumps (the K-10-9-3). If it were West who had them, then South couldn't do a thing about avoiding the loss of two trump tricks: on a low trump lead from the South hand, West would put up the nine, forcing dummy's queen. And with the tripleton K-10-3 remaining, West couldn't be prevented from winning two tricks with his king and ten.

But if it were East who had the four trumps, then South could restrict his trump losses to just one trick. So South played the trump suit on the assumption that East possessed the four trumps.

At trick two, South led the five of clubs, West discarded a heart, and dummy's queen was taken by East's king. After East had cashed the king of hearts, he played a diamond, South's ace winning.

Dummy was then entered via the spade queen, and the eight of clubs was led. East covered this with the nine, which South captured with the jack. The board was then re-entered by leading a spade to the king, after which the four to trumps was led. East's remaining 10-3 as now entrapped by South's A-7.

Had our declarer been of an optimistic nature, he might have assumed that since the adversely held trumps figured to be divided 2-2 or 3-1, no harm could come from cashing the trump ace at once. Had he done this, East could not have been prevented from winning two trump tricks with his remaining tripleton K-10-9.

FUN WITH FIGURES

By J. A. H. HUNTER

Each distinct letter in this addition stands for a particular but different digit.

Some numbers are odd and some are even. Our HAM is truly odd! What is it?

M A N
M A N
A
———
H A M

(Answer tomorrow)

Yesterday's answer: Elsie 22 years old.

Hunter answers all letters: ideas welcomed.

Dogs Save Boy

OSSIAN, Iowa (Reuter) — Two stray dogs saved the life of a farm boy by leaping on a 1,900-pound bull as it attacked the youth. Thomas Holtaus, 19, was charged by the Holstein bull Sunday as he drove cows into a barn on his father's farm. The bull butted him in the chest and knocked him down. The dogs' sudden attack on the bull distracted it long enough for the youth's two brothers to drag him to safety.

PEANUTS

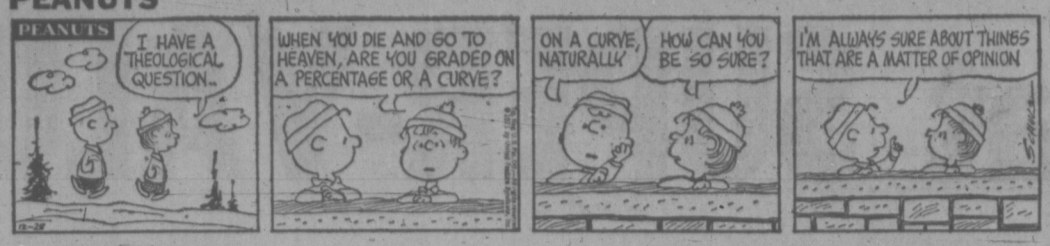

BROOM-HILDA

WIZARD OF ID

APARTMENT 3-G

B.C.

EB AND FLO

MISS PEACH

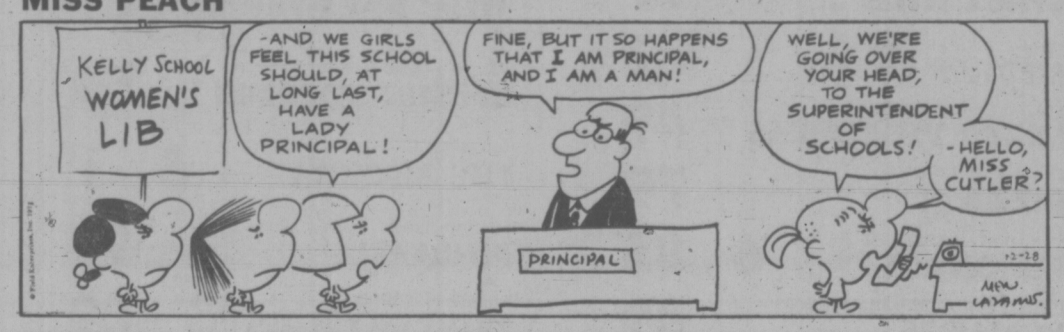

SNOJOE

NANCY

MARK TRAIL

Victoria Times
TUESDAY, DECEMBER 28, 7971 21
SECOND SECTION

★★★

The New Kidd Is a Toughie

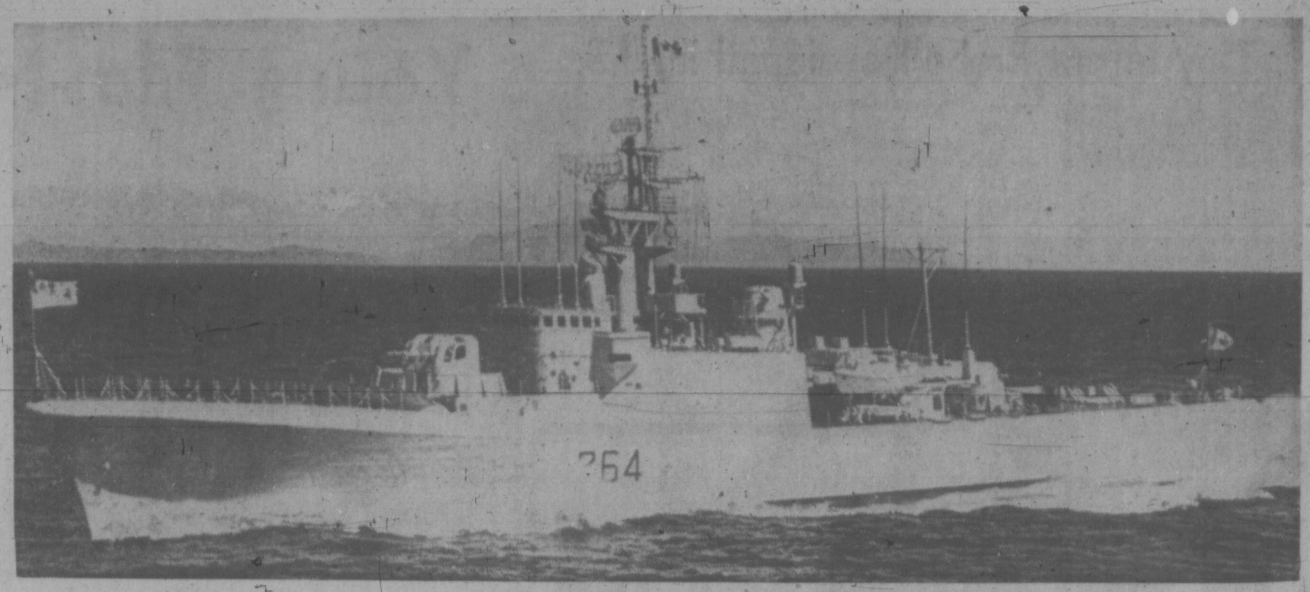

'Capt. Kidd' Knows How to Grab the Silverware

By PAT DUFOUR
Times Staff

"Capt. Kidd" is home from the sea.

Caps. Kidd is the alias used by the Esquimalt-based destroyer-escort HMCS Qu'Appelle when she's at sea.

And, although her fangs are covered, her last tour of duty which ends this months has shown she is second to none in her role of anti-submarine hunter and killer.

Her skipper, Cmdr. John Rodocanachi, is justly proud of her record as she 'pays off' to start a four-month refit.

One of the naval messages he treasures most is from a Rear-Admiral P. L. Lacy, USN, which the admiral sent after the Qu'Appelle had dogged the United States' newest and deadliest nuclear submarines in an exercise designed to sharpen the wits of would-be submarine commanders.

RODOCANACHI
. . . hunter, hunted

The American admiral glowingly writes:

"Apparently the modern-day Kidd is as tough a competitor as her colorful namesake."

★ ★ ★

This week the commander paid tribute to his ship and her crew — 18 officers and 247 men.

About 85 per cent of the ship's company will be leaving her after having spent 20 months, working as a team. Some will go on courses, others will be posted to other jobs.

All will remember a 'lady' that was as adept at shadowing a Russian task force as she was at escorting the royal yacht Britannia and "Showing the flag" during centennial year.

Qu'Appelle was one of the Canadian ships that picked up the Russian vessels in the Bering Sea this summer, shadowing them for two weeks until they reached a point 200 miles north of Hawaii, where the American fleet took over the watchdog role.

Rodocanachi reports that the Qu'Appelle had no trouble keeping the Russian submarine in the foreign convoy under surveillance.

"At one point the Russian sub dived for 12½ hours and we had tabs on her every second of that time."

Qu'Appelle's skipper is as conversant with the role of the hunted, as the hunter.

In previous appointments he's been the skipper of the sumbarine HMCS Grilse when she was at Esquimalt and also the east coast-based HMCS Ojibwa.

★ ★ ★

He says that Canada is second to none of the world's navies in anti-submarine capacity.

The Russians, however, have even the huge American fleet licked when it comes to intership missile performance.

Rodoconachi forecasts that with the buildup of Russian sea power, more amd more Russian ships can be expected to dog the seas that surround North America.

He reports that during the two weeks of shadowing the Russian ships anchored twice, in waters much deeper than those used for anchorage by our own.

He says this was to make sure that everyone knew they were there:

"It was a question of showing the flag. We knew they were there but that wasn't enough. They wanted to make sure the media would get to hear about it.

"They're no different to any other navy that way; there's not much point moving around the oceans unless people know you're there."

★ ★ ★

In between doing this job of work, becoming the "star of an international eight-week exercise off Hawaii, escorting the Queen and other duties, Qu'Appelle and her crew, like Capt. Kidd, also managed to grab themselves a hefty loot of silverware.

The difference is — they came by theirs honestly.

They won top honors in Canada for anti-submarine proficience and were runners-up in gunnery.

Her vicious, spitting guns have now been gentled into candles" as part of the lighting decor that won her a last piece of silverware as winner of this year's lighting contest.

Soon the trappings will be gone. The proud ship will find herself in the hands of "civies" Wednesday.

But, unlike her namesake, her immobilization is temporary.

Gussied up, she'll nose her bow to sea again in spring.

Fire Damage Hits $20,000

An iron left plugged in on an ironing board caused a $20,000 fire at 4 Alma Place early today.

Deputy fire chief Carl Coates said the only occupant, Alec Gordon, 45, escaped unhurt when he jumped out of a front window of his home.

Coats said firemen found the iron in the basement after the blaze was under control still plugged in.

Gordon told firemen that he returned home about 12:30 a.m. after being away for the weekend and ironed a shirt before going to bed.

★ ★ ★

He was awakened about 3:30 a.m. by the smell of smoke and jumped out the window.

Coates said the fire went up the inside of interior walls through the attic to the roof.

He estimated the blaze was burning about an hour before firemen arrived.

A grease fire in an Oak Bay home Monday afternoon may have caused about $4,000 damage to the kitchen and contents, Oak Bay fire officials said.

The fire started on the kitchen stove at 2079 Windsor. Members of the K. M. Armstrong family were unhurt.

PRISON COUNT: JUST TWO TO COME

With the arrival of a late night plane Wednesday, the most successful experiment ever carried out at the William Head minimum security prison will end.

On that flight will be an inmate who has spent the holiday weekend with his family in Renfrew, Ont.

He is one of about 60 prisoners who were given between three and five days' leave to go home for Christmas.

All are back in prison again except for the Renfrew man and another, who will be returning from Edmonton by air tonight.

The exodus was repeated in federal prisons across Canada as part of a new policy.

The remainder of the 118 inmates of William Head celebrated the holiday with the traditional turkey dinner.

A prison official described the experiment today as an "unqualified success" and said the visits had helped "keep the morale up."

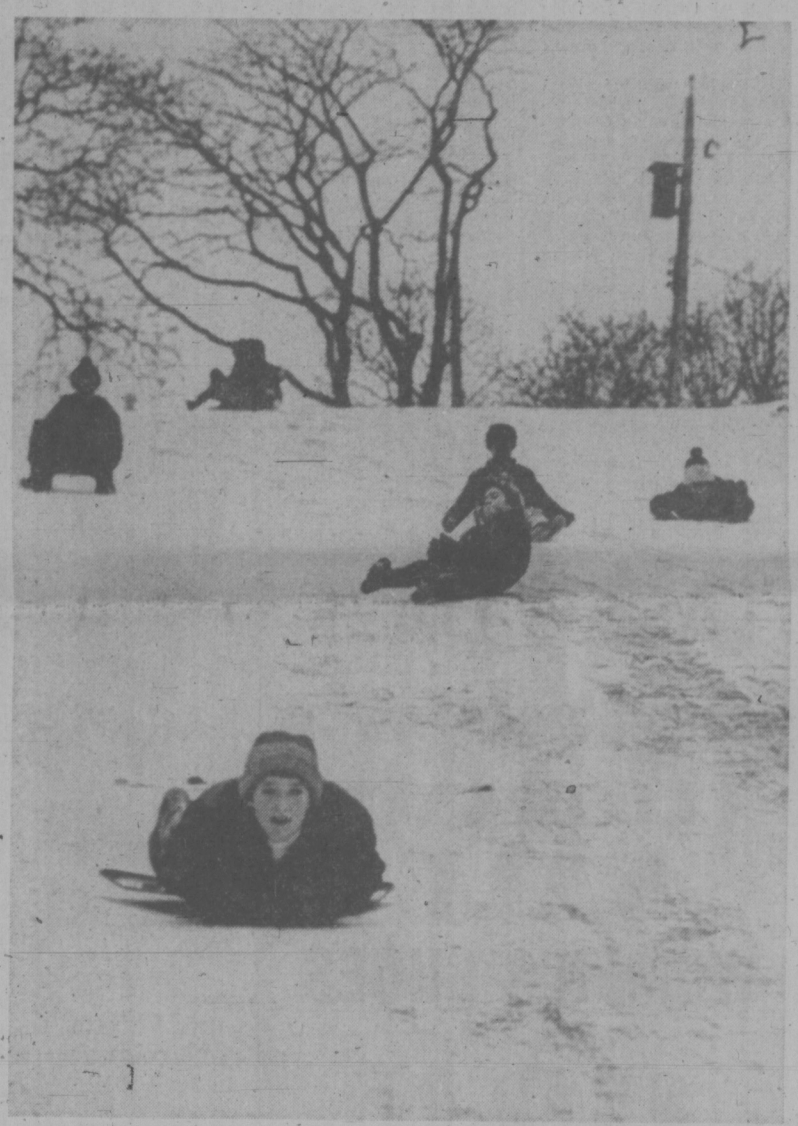

NOT EVERBODY is grumbling about icy conditions on Victoria's side-streets. For young daredevil riders on Ryan Street hill, biggest problem is not enough sleighs. No matter. A stout pair of britches will do. Intersections adjoining hill are closed to traffic, making sliding safe. But elsewhere, Mark Anderson, 9, of 678 Market, required a short visit to hospital after his sleigh rammed a car at the foot of a hill on Market Street.

Officer Named To Control Dogs

A dog control officer has been hired by the provincial government to tackle the problem of hundreds of dogs—some of them sheep and deer killers—which are running loose in Colwood, Langford, Metchosin and View Royal.

M. G. Watton, who operates a kennel at 2242 Sooke Road, took over on Friday from the Colwood detachment of the RCMP the task of selling dog licences.

However, in leaving the RCMP freer in dealing "with crime and more important things," Watton said today he will have the "big job" of tracking down "a lot of people who never bought a licence."

He estimated that more than 3,000 dogs are roaming around the wide reaches and "back eddies" of the unorganized areas. This compares with only 1,200 which were licensed this year.

One bad effect of the problem he hopes to solve within the year is the maiming and killing of sheep and deer by some packs of dogs.

He said that in recent months all four sheep owned by Lord Rodney, 3675 Park, were killed, and that over the years it has always been a problem for larger sheep raisers like Geoffrey Mitchell of Wittys Lagoon Road.

DEER KILLED

Dogs have also been invading Fort Rodd Hill Historic National Park and recently killed one of the dozen near tame deer which have become familiar residents of the park.

Watton is particularly concerned about one large black Labrador which has been hunting around the park.

Park superintendent Jack Rippengale, who welcomed the hiring of Watton, said that dogs have "certainly been an annoyance."

He said that the deer, which as Colwood and Langford build up more, are being forced down on to the properties of the park, Royal Roads and the department of national defence, which makes them more vulnerable to attack by dogs.

"I wish people would keep their damn dogs under control," he said.

Watton, who is being paid on commisssion by the department of agriculture and whose powers come under the Sheep Protection Act and under the jurisdiction of the RCMP, said all licenses will be due on Jan. 1. The fee is $5.

POLICE SEARCHING FOR DEER SLAYER

City park officials examined a deer's head found in Saanich today and determined it is not from a yearling buck taken from Beacon Hill Park probably overnight Sunday.

A neighbor spotted dogs gathering in woods behind the 4200-block Glanford this morning and phoned police who found the head.

Park officials found the eight-foot high chain link fence at the rear of the park's animal enclosure slashed open Monday. A trail of blood led from enclosure to a nearby parking lot.

Parks superintendent Clifford Bate said it is not certain which of five deer in the enclosure was apparently slaughtered on the spot and dragged away.

But a second deer apparently wandered through the cut in the fence and is now roaming the park.

Bate revealed a second deer, a doe fawn, disappeared without trace from a smaller enclosure a few weeks ago.

Tracks revealed that animal was lifted over the fence.

The deer thought to be the latest victim is a male, a year and a half old. The deer loose in the 184-acre park is a mature animal which Bate anticipates will be hard to recapture.

Banana Belt Birdwatchers Stayed Snug in Their Nests

While about 140 Vancouver area bird-watchers braved snow and cold to make a near-record annual Boxing Day count, members of the Victoria Natural History Society chickened out because of slippery roads here.

President J. B. Tatum said the count will now be held on New Year's Day.

Despite the Boxing Day cancellation, Tatum said he received reports of six rare species of birds sighted.

These included a hummingbird, normally only a summer visitor here, and a female Baltimore Oriole, a species rarely seen west of the Rockies.

Others were a hawk owl, sighted near Blenkinsop Lake; a Goshawk, which is quite rare; a rusty blackbird, which infrequently migrates as far west as Vancouver Island, and a grey partridge, whose species was introduced to the Island several years ago and whose numbers are thought to be less than 10.

Meanwhile, members of the Vancouver Natural History Society spotted 137 species, which is one less than the national record they set last year.

Fiery Shirts Draw Warning

Saanich police have been deluged with phone calls since reporting the inflammability of Chinese "doeskin" workshirts sold in Greater Victoria.

Police issued a warning after a Saanich man wearing a green-and-black-checkered doeskin workshirt he got for Christmas, lit a cigarette and found the nap (fuzz) of the shirt surface was burning.

The flame travelled slowly over most of the shirt, inside and outside. The man was unhurt.

A Saanich officer said today persons with such shirts should return them to stores where they were bought.

The shirts are described as long-sleeved with the name Champion on a neck label. Chinese characters appear in red both above and below the word Champion and the words 'Made in China' are on the bottom of the label.

The officer said the garment is "cheap and warm" and could have attracted many buyers at this time of year.

arthur mayse

An Open Fire . . . Comfort Plus Magic

UNLESS THIS WINTER differs from others, we will be reduced to pre-Edison fundamentals some black and windy evening. The lights will go out. Refrigerator and furnace blower will cease to hum. We'll grope about in search of candles, and if our fireplace lacks a fire, I'll lose no time in kindling one.

As the flames take hold, I'll be reminded of a fact that a pampered householder with electricity to serve him tends to forget. There's much of comfort, and something of magic, in an open fire.

That's true even in a house which will be returned to its normal functioning in no more than the time it takes Hydro to restore its interrupted service. In the non-electrical outdoors, both comfort and magic are strengthened by remoteness and the fire-lighter's condition.

If he's wet, cold and alone, a blaze that sheds heat and drives the shadows back can be a wonderful companion. Only first he must have the means of lighting it, and the fuel to keep it alive.

In the east and the north, the woods-walker is sure of kindling if he can find a birch tree. A few curls of the outer bark, conveniently frazzled by nature, gives him tinder which will flare at the touch of a struck match.

In our damper western woods, the man with a fire to light and an axe in hand goes looking for a cedar stump. Its outer wood may be wet, but slab off a few more chunks, and you have fuel that is dry, or almost so.

Split your slabs into splints, whittle a few sticks until each wears a ruff of attached shavings, then, hoping for the best, pop a match-head with thumbnial, belt buckle edge or any other handy abrasive.

Sheltered from the weather under your spread jacket front, fed prudently on kindling-sticks laid with air-spaces between to coax a draft, your infant fire may take hold. Or it may not, in which case it becomes necessary to repeat the operation with less haste and a lighter hand.

Very well, then. Your fire is now snapping briskly on the heavier pieces you have added to its pyramid. But cedar is a fast-burning wood, and unless you choose to spend your time whacking on that stump, better seek longer-lasting fuel.

I'm assuming here that you're in country where alder not only grows but can be cut to serve your need. Drop a slim alder, chop its long grey trunk into firewood logs and split the larger logs into halves. Sufficiently encouraged, green alder will burn slowly, steadily, and with solid heat.

Properly stoked, a green-alder fire will last the night — although if your habitation is no more than a brush or canvas leanto roof, the chances are that you'll wake in the small hours to add more logs.

Just as hardship endured is good to remember, such fires coaxed to life in desolate places have a way of growing more precious with the passing of the years.

By a process of erosion, the circumstances that went with them become altered. I can almost believe that my fires never sent smoke the wrong way, and that each 3 a.m. rustle from the darkness beyond them was made by cougar rather than heavy-footed wood mice.

When an actual cougar did approach a fire of ours, we slept through this visitation by an inquisitive cat that plainly meant no harm. She and the one kitten with her probably visited at earliest light. The left their tracks on a sand bar to tell the story, and next morning my wife and I watched from first grey through a painted sunrise.

But cat and kit, their curiosity satisfied, didn't come again. We felt cheated of a sight that would have made good watching.

One of these days when winter's indoor living becomes wearisome, we'll do as we've done in many a January. Head out to a stream that harbors steelhead, fish for a while, then cook a meal over a fire on a shingle bar. Only this time, with luck, it will be a fire not lit with matches.

My Christmas gifts include a modern version of the pioneer's fling and steel designed and marketed by A. M. Sharp of Ganges. Strike flint with the slip of steel supplied, and a satisfyingly fat spark results.

With scraped cardboard for tinder, I find it easy to light a fireplace blaze with this clever little rig. But under a grey sky by a winter river, I expect the business of supplying warmth and cheer will go harder.

WEATHER
Tonight: Rain and Snow.
Wednesday: Cloudy, Milder.

Victoria Times

TODAY'S NEWS TODAY
Classified 386-2121
Telephone 382-3131

88th YEAR No. 168 VICTORIA, B.C., TUESDAY, DECEMBER 28, 1971 ★★★★ 10 CENTS DAILY 20 CENTS SATURDAY

North Hit Again

Times News Services

SAIGON — Hundreds of U.S. jets bombarded North Vietnam today in the third day of the most sustained air assault ever ordered by President Nixon. They returned to their bases to rearm for what military sources said would be a fourth day of attack on Wednesday.

Hanoi reported another U.S. plane shot down and warned that the strikes would delay release of American prisoners of war held since the great bombing attacks of the early 1960s against the Haiphong and Hanoi areas.

Military sources said the jets which took part in today's mission returned to the aircraft carriers Coral Sea and Constellation off the Vietnam coast, to the big U.S. air bases at Da Nang in South Vietnam and Ubon and Udorn in Thailand, to refuel and rearm.

NO COMMENT

The U.S. command refused comment on the Hanoi Radio reports of a sixth U.S. plane shot down in three days but said only the American jets were still hitting targets in the north under the sustained air assault ordered by President Nixon.

In Washington, attacks by congressional Democrats are mounting against the stepped-up raids.

Democrat Les Aspin said he will call for a full investigation of the air war when Congress reconvenes next month.

Democratic presidential hopeful Senator George McGovern said the "shocking escalation . . . sinks us deeper into the quagmire of Indochina and, more important, makes it certain none of our prisoners will be released."

DETERIORATION

As the air war escalated, the ground war in neighboring Laos deteriorated and a Lao government spokesman in Vientiane reported the loss of the key town of Pakson on the Bolovens plateau to what he called "a real Communist invasion."

Fall of Pakson gives the Communists a much wider area for their Ho Chi Minh trail supply missions southward into Cambodia and South Vietnam. Gen. Thongphan Knocksy, the Lao defence ministry spokesman, said the earlier-than-usual Communist offensive which already had won the Plain of Jars apparently was triggered by heavy U.S. air strikes against the Ho Chi Minh trail.

The new bombing campaign against North Vietnam had immediate repercussions in Paris where the United States and South Vietnam have carried out inconclusive peace talks with the Viet Cong and North Vietnamese for three years.

U.S. and Saigon delegates cancelled today's sessions on grounds Hanoi had violated the understanding by which president Lyndon Johnson cancelled the northern bombing. One reason was that the Paris talks have not been "meaningful."

LAST ONE IN gets a lot colder than the ones who stay on dry land as this young Nanaimo lad discovers as he enters water for annual Polar Bear Club swim. Earlier arrivals were already splashing about and having a grand time in the chilly waters of Departure Bay. See Page 2.

Three in B.C. Take Top Irish Money

Times News Services

Five Canadians—three from B.C., one from Ontario and one from Nova Scotia—won $127,000 each today with tickets on Kelanne, winner of the Irish Sweeps Hurdle at Leopardstown, Ireland.

The five in the big money, with tickets on the 20-to-1 longshot:

K. W. Johnson, North Vancouver; Helen Gilchrist, Ainsworth Hot Springs in the West Kootenays; Ronald Smallwood, Vancouver; Marlene Syme, Bowmanville, Ont., and Barbara Lantz, Chester Basin, N.S.

Three Canadians won $51,000 each with tickets on second-place Lockyersleigh and four others won $25,000 each on Phaestus, which finished third. None of these winners was from B.C.

Johnson, an employee of B.C. Telephone Co., who used the nom de plume My Turn, took the win in stride. Asked if he had thought he would ever win, he said, "I like to think positive."

★ ★ ★

The race, over eight flights of hurdles, was worth only £12,500 $(31,500) to the winning owner, John Kelly. But it earned a fortune for ticket holders associated with the first three finishers.

Millions of tickets were sold around the world.

Mrs. Gilchrist, 61-year-old postmistress at the resort village on the west side of Kootenay Lake, was "not too excited because I just don't believe it."

Her two married daughters and six grandchildren live in Kaslo and she lives with her husband, owner of a local garage.

She said she hopes the windfall doesn't change her way of life.

"We've been very happy just working all these years."

Smallwood, a 27-year-old auctioneer's helper, heard about his win when he went to see his broker about some securities.

★ ★ ★

"One of the girls at his office told me I'd won and I never did get to see him," he said.

Smallwood raced home to tell his wife and three young sons, then collapsed into a chair with excitement.

"My knees are shaking — and I'm sitting down," he said.

Smallwood said his winning ticket was bought for him by his mother, Mrs. Alice Smallwood, of Grande Prairie, Alta.

"She's been sending them to me for five years," he said.

"I didn't count my chickens before they hatched. All I was counting on was a consolation prize of about $700. I was going to use that to pay some bills. Now I don't have any bills."

Continued on Page 2

★

$1,200 CONSOLES FRANK

TORONTO (CP) — Frank Goddard's good-luck streak may be coming to an end.

Mr. Goddard, 57, won the top Irish Sweeps prize of $125,000 in June, 1970, when the Canadian-bred Nijinsky won the Irish Derby in Dublin. Later that year, he won a consolation prize of $1,100 on another Dublin draw.

A semi-retired maintenance man, Mr. Goddard held a ticket on Alcade in Tuesday's Irish Sweeps Hurdle. But the horse was scratched.

Nevertheless, Mr. Goddard receives another $1,200 consolation prize just for having his ticket drawn.

It Looks Like Rain Says the Weatherman

Normal, wet, mild weather should return to Victoria by Wednesday to wash away the snow and cold.

With overcast skies and a high expected in the mid-30s, the weatherman said there would be light intermittent snow mixed with rain today.

Tonight, the temperature will drop to about 32, 12 degrees warmer than the low Monday night.

Wednesday, with the high rising to the upper 30s, rain should replace snow.

At 11 a.m. today it was also snowing with varying intensity at Sooke, Nanaimo, Comox and Tofino.

Milder weather moved into most of the Mainland Monday, following a holiday weekend of record low temperatures and heavy snowfalls.

The first of a series of milder Pacific fronts spread cloud along the coast Monday night and was expected to move south today.

Rain is forecast for the coast and more snow for the interior, where the cold weather is expected to persist for a few more days

Victoria's snowfall has created little strain on city and municipal work crews, except for the inconvenience of workers being called away from their turkey dinners and season festivities.

Unlike the record snowfall and cold snap which tied up Victoria on Boxing Day three years ago, public work departments in Victoria, Saanich and Esquimalt report "no problem" in keeping roads viable in the last three days.

Total snow clearance costs to Saanich over the three-day holiday period were $3,000.

Acting municipal engineer John Cowlin said three crews were out sanding and salting roads, concentrating on intersections and the municipality's steep hills.

He said an important road that had to be kept open was Hartland, leading to the municipal garbage dump, which has "some miserable grades."

He said 5,000 pounds of salt and 135 yards of sand a day have been dumped on Saanich roads.

City engineer James Garnett said his crews have done "a bit of blading" and have used 60 tons of salt. He estimated that the cost shouldn't be too severe.

"We've been fortunate this time."

Esquimalt's acting works superintendent, Gordon White, said crews have been out three to four hours a day spreading 2½ tons of salt and 80 yards of sand.

He said the cost will not be a great deal.

DADDY PIERRE CHEERED

OTTAWA (CP) — Prime Minister Trudeau, who became a father Christmas night, was given a rousing reception in the Commons today and opposition spokesmen all extended their congratulations to the smiling parent.

Trudeau, a few minutes late entering the House, was welcomed from all sides. George Hees (PC—Prince Edward-Hastings) was the first to cross the floor to shake the prime minister's hand. He was followed by a half-dozen others.

Trudeau said this was one occasion when he welcomed advice from the opposition — those with more experience in child-raising.

NEWS BRIEFS

Puget Quake

SEATTLE (AP) — A minor earthquake hit the Puget Sound area about 11:30 p.m. Monday, the University of Washington reported. Norm Rasmussen, university seismologist, said the tremor registered about 4.5 on the Richter scale and appeared to be centred in the Maple Valley area.

Fire Kills 4

JOHNVILLE, Que. (UPI) — Four children ranging from 10 to two years of age were killed today when fire destroyed a two-storey frame farmhouse in Johnville, 80 miles east of Montreal. The children's parents, Mr. and Mrs. Donald Longworth, attempted to force their way into the burning house but were driven back by the fire, blamed on an exploding oil stove.

Statue Cleared

NEW YORK (Reuter) — Sixteen protesting anti-war veterans walked peacefully out of the Statue of Liberty today, after a federal judge ordered them to end their two-day vigil and remove barricades.

City Girl Feared Lost

Wreckage that may be part of a 21-foot pleasure boat, missing since Sunday, was towed to White Rock on the mainland for identification today.

One of the three people aboard the missing craft when she left the Crescent Beach Marina, 2:30 p.m. Sunday, was Jennifer Ann Smith of Victoria.

Jennifer was with Richard Feltis of Crescent Beach and his eight-year-old daughter Catherine.

Today, marina operator Ray Colbourne, RCMP and Feltis' brother waited at the marina to try to identify the debris being brought in the coast guard cutter Ready.

All day Monday the Ready and her sister ship Rider, four private craft and a Beaver aircraft from CFB Comox had searched for the missing boat.

Just after dawn this morning one of the boats spotted what appeared to be the top of a boat cabin floating off Point Roberts.

Feltis and the two girls had left for a short cruise Sunday. The search began when they failed to appear by dusk.

DAMAGED

Colbourne said today that the boat could have been badly damaged by one of the sections of ice that formed in parts of Boundary Bay during the 10-degree temperatures over the weekend.

He said boats not equipped for travel through ice would meet ice like a razor blade; the ice slicing through the bow.

The missing cruiser had ship-to-shore radio equipment aboard but Colbourne said it was not working several weeks ago.

He did not know if it had been repaired since that time.

India Using E. Pakistanis As Pawns to Free Mujibur

DACCA, East Pakistan (AP) — India will use Pakistani civilians held in Bangla Desh as pawns to deal for the safety of Sheik Mujibur Rahman and other Bengalis in West Pakistan, a high Indian official said today.

Shortly before this announcement, the first 600 of the 35-000 Pakistani prisoners of war held in Dacca began moving out by train and river steamer to prisoner-of-war camps in India.

India's special envoy to Bangla Desh, D. P. Bhar, said the plan to seek a swap is still being worked out and has not yet been offered to the Pakistani government of President Zulfikar Ali Bhutto.

New Delhi gave the Bangla Desh government the green light Monday to hold war crimes trials for Pakistani soldiers and provincial officials charged with slaughtering Bengalis since March. Foreign Secretary T. N. Kaul told Indian reporters at a special briefing in the Indian capital that the Geneva Convention on prisoners of war would not stand in the way.

97,000 SURRENDERED

An estimated 97,000 Pakistani soldiers surrendered or were captured in East Pakistan during the two-week war in which India freed the rebel province and set up the Bangla Desh regime.

Some 5,000 civilians also are held by the Indians at a Dacca cantonment. They include former Gov. A. M. Malik and other officials.

Bhar told reporters that India is concerned for the safety of half a million Bengalis in West Pakistan. They include two Bengali battalions, a large number of dependents and Sheik Mujib, the acknowledged political leader of Bangla Desh.

"There will have to be a package deal," he said. "If Mujib is returned, normalcy will come within two hours."

In West Pakistan, President Bhutto conferred Monday with Sheik Mujib for the first time but reported no progress toward reconciliation.

"All I have to say is that he did not kick me in the teeth, nor did I find it necessary to pull a gun," Bhutto said. "We sat and we talked. And we will continue to talk."

UNDER HOUSE ARREST

The sheik was arrested last March when the Pakistani army was ordered to crush the Bengali independence movement. After Bhutto re-

Continued on Page 2

Haddock Awards 'Last Civic Duty'

Victoria Mayor Courtney Haddock's last civic duty Thursday will be to present "honorary citizenship certificates" to 100 persons in recognition of their contribution to the life of the city.

Haddock said today he put the proposal to council several months ago, and "council left it entirely to the mayor."

It will be the first time such awards have been made, Haddock said, but he hopes his successors will keep up the practice.

The certificates will go to persons who have "brought fame and distinction to the city of Victoria . . . who have contributed to the community and their fellow-citizens in a quiet, unostentatious way without personal reward or aggrandizement."

Community service, education, sports, music and youth work are just some of the fields covered, Haddock said, adding: "My biggest worry is that there will be many people we have overlooked."

He explained the list of recipients was compiled both on his personal selections and from names suggested by aldermen.

Haddock said but for his recent illness the awards would have been presented in September. He then decided not to proceed with the presentations until after the elections, in case they were construed as "an election gimmick."

Most Active Stocks

Here are the 2 p.m. closing prices on the Vancouver Stock Exchange.
For noon list, see Page 8.

	Today's Close	Ch'ge
INDUSTRIALS		
Imperial Marine	1.20	+.10
Imperial Marine A	.25	——
Wardair	1.45	—.05
OILS		
Peace River	.18½	+.01
Compalex	1.80	+.17
Berlcrest	.13	——
MINES		
Afton	1.25	——
Bathurst Norse	.96	+.09
Plateau	.33	—.02

INDEX

	Page
Births, Deaths	29
Classified	29-34
Comics	27
Duncan, Cowichan	18
Entertainment	14, 15
Family Section	22-24
Finance	8, 9
Prairie News	38
Sports	12, 13
TV, Radio	30

Warning to Ulster Tots: Toy Gun Can Be Fatal

Times News Services

BELFAST — The British Army warned today that children playing with toy guns were in peril of their lives, as a flurry of shooting, bombing and burning signalled the end of the unofficial two-day Christmas truce in Northern Ireland.

Soldiers garrisoning the embattled country are sending out thousands of leaflets to parents in main trouble spots, saying: "If your child plays with a toy gun in the streets he may be killed."

An army officer was being interviewed about the warning by a British television crew in Belfast Monday when a gunman shot down one of his guards. Millions of television viewers saw the wounded man writing on the sidewalk.

The condition of the soldier, 21-year-old Pte. Ronald Madge, was said by a hospital to be "not serious." The bullet passed straight through his chest and out under an arm.

Children in areas like Belfast's notorious Falls Road—scene of some of Northern Ireland's worst violence in 28 months which has brought 202 dead—have been playing a new game called "ambush," the army said.

Youngsters, sometimes only five or six years old, have pounced on army patrols, blasting away with plastic weapons. One common toy is a replica of a Thompson submachine-gun which makes a machine gunlike noise and flashes in the dark.

At least three times during the Christmas holidays children playing "ambush" narrowly escaped being fired at by soldiers who thought they were terrorists, the army reported.

"A large 10-year-old can look like a 14-year-old," said Maj. Jim Kellie, "and we have had reports of 14- and 15-year-olds firing the real thing. In the dark or dusk it is extremely difficult for soldiers to distinguish between the real thing and the authentic-looking toy."

Said Capt. Robert Long: "We want parents to realize that soldiers have orders to shoot to kill anyone who aims a gun."

The leaflets, posted on doors and stuck to mailboxes, warn fathers and mothers: "Many of the guns could be confused with the real thing. No soldier wants to shoot a child. This would be tragic for all of us.

"Nevertheless the chances of this happening are very real. Don't let your child play with these weapons."

Army patrols came under scattered fire in several areas from outlaw gunmen of the Irish Republican Army.

A bomb set off a blaze in a large store at Newry, County Down. Firemen were shot at by guerrilla snipers.

In the small hours of today, a crowd of about 60 youths attacked an army patrol in Belfast's Turf Lodge district with bottles and rocks. The army said troops dispersed them with rounds of rubber bullets.

A planned television special by the BBC on ways out of the Northern Ireland crisis was under criticism by Belfast Premier Brian Faulkner and British Home Secretary Reginald Maudling.

A spokesman for Faulkner said the premier had made personal representations to the BBC asking it to abandon its plans for the program, a live debate scheduled for Jan. 5 among controversial figures including Rev. Ian Paisley, Bernadette Devlin and representatives of opinion in the Irish Republic.

The BBC, in a carefully phrased statement Monday night, said of the program: "As far as we know it may still be shown on Jan. 5. If we are unable to transmit it on that day, we shall do another program on Ulster at another date."

PEACE OR WAR?

CAIRO (UPI) — Egypt's political leadership said tonight that war was the only means of liberating Israeli-occupied Arab lands but indicated the government would continue its efforts for a peace settlement in the Middle East.

Egyptian President Anwar Sadat met for 4½ hours with his political leadership to reach what Cairo Radio said would be the "final decision" on war or peace with Israel.

"The central committee affirmed anew the decision it had taken on Dec. 8 that battle is the only means of liberating occupied lands," the announcement said as reported by the Middle East News Agency.